

PROPOSED BUILDING FOR -- DR. ROBB WARREN

MADISON,

WISCONSIN

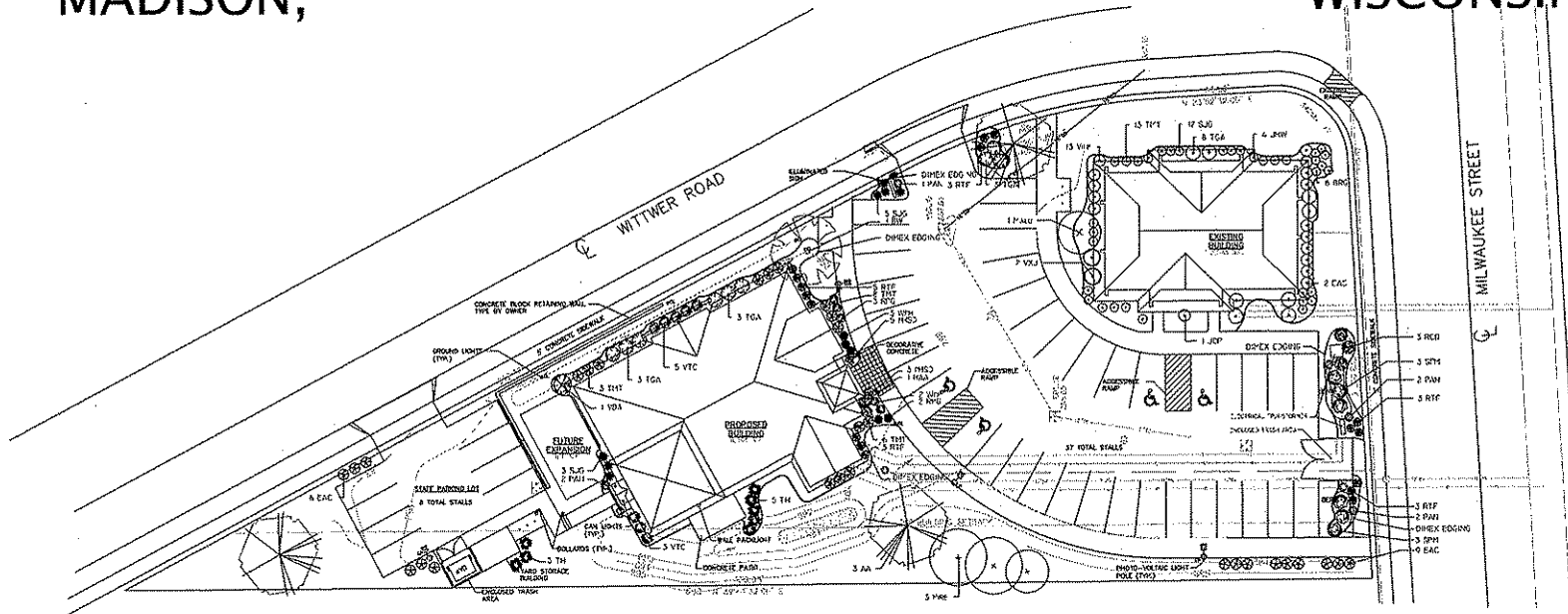

NO.	DESCRIPTION	DATE	BY	CHKD.
1	ISSUED FOR PERMITS	03-24-09	SM	SM
2	REVISIONS			
3				
4				
5				
6				
7				
8				
9				
10				
11				
12				
13				
14				
15				
16				
17				
18				
19				
20				
21				
22				
23				
24				
25				
26				
27				
28				
29				
30				
31				
32				
33				
34				
35				
36				
37				
38				
39				
40				
41				
42				
43				
44				
45				
46				
47				
48				
49				
50				
51				
52				
53				
54				
55				
56				
57				
58				
59				
60				
61				
62				
63				
64				
65				
66				
67				
68				
69				
70				
71				
72				
73				
74				
75				
76				
77				
78				
79				
80				
81				
82				
83				
84				
85				
86				
87				
88				
89				
90				
91				
92				
93				
94				
95				
96				
97				
98				
99				
100				

NO.	DESCRIPTION	DATE	BY	CHKD.
1	ISSUED FOR PERMITS	03-24-09	SM	SM
2	REVISIONS			
3				
4				
5				
6				
7				
8				
9				
10				
11				
12				
13				
14				
15				
16				
17				
18				
19				
20				
21				
22				
23				
24				
25				
26				
27				
28				
29				
30				
31				
32				
33				
34				
35				
36				
37				
38				
39				
40				
41				
42				
43				
44				
45				
46				
47				
48				
49				
50				
51				
52				
53				
54				
55				
56				
57				
58				
59				
60				
61				
62				
63				
64				
65				
66				
67				
68				
69				
70				
71				
72				
73				
74				
75				
76				
77				
78				
79				
80				
81				
82				
83				
84				
85				
86				
87				
88				
89				
90				
91				
92				
93				
94				
95				
96				
97				
98				
99				
100				



LANDSCAPE PLAN
1-20-09



PLANNERS | ARCHITECTS | BUILDERS



TEL: 608/261-1111
Keller
www.kellerbuilds.com

PROPOSED BUILDING FOR:
DR. ROBB WARREN
MADISON, WISCONSIN

"COPYRIGHT NOTICE"
This drawing, including any part of it, is the intellectual property of Keller. No part of this drawing may be reproduced, stored in a retrieval system, or transmitted in any form or by any means, electronic, mechanical, photocopying, recording, or by any information storage and retrieval system, without the prior written consent of Keller, Inc.

REVISIONS
A 03-24-09 B.V.C.

PROJECT MANAGER: D. CRANER

DESIGNER: S. MESSING

DRAWN BY: R. VAN CAMP

EXPIRES: _____

SUPERVISOR: _____

PRELIMINARY NO: P08027

CONTRACT NO: _____

DATE: 04-27-2009

SHEET: L1.0

EXISTING SITE & UTILITY PLAN

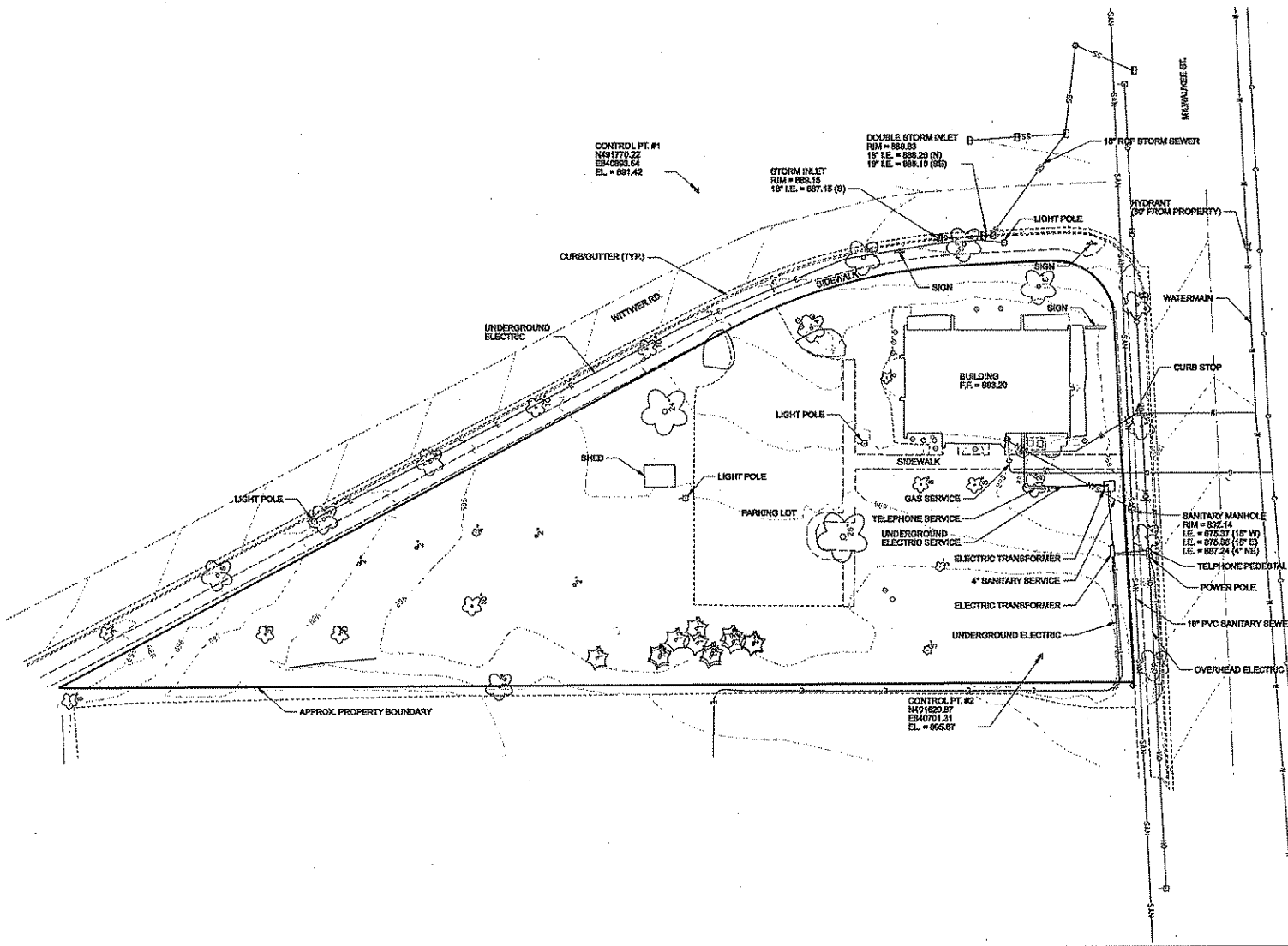

Keller
 PLANNERS | ARCHITECTS | ENGINEERS
 FLS 0728
 221 Main Street 2nd Fl. P.O. Box 88
 Madison, WI 53701
 735.251.8000 or 1.800.441.4444
 FAX: 608.261.8041
 www.kellerwi.com

MSA
 MSA ENGINEERING & CONSTRUCTION
 212 Industrial Loop, Suite 100
 Madison, WI 53704
 608.261.8041
 FAX: 608.261.8041

PROPOSED BUILDING FOR:
DR. ROBB WARREN
 MADISON, WISCONSIN

"COPYRIGHT NOTICE"
 This drawing and all of the information contained herein are the property of Keller, MSA, Inc. and shall remain the property of Keller, MSA, Inc. without any obligation to the client.

EXISTOR:	
PROJECT MANAGER:	J. CHASE
ENGINEER:	G. GUNDERSON
DRAWN BY:	G. GUNDERSON
EXPIRES:	
SUPERVISION:	
PERMITS:	FORST
CONTRACT NO.:	
DATE:	6/08
REVISION:	

A1.0

SITE DEMOLITION PLAN



Keller

PLANNERS | ARCHITECTS | BUILDERS
 PROJECTS
 200 Main Street W. P.O. Box 68
 Madison, WI 53701
 PHONE 608 261-5555 or 1-800-829-8298
 FAX 608 261-5554
 SERVICES
 877 200-8298 or 1-800-829-8298
 800 8th
 Madison, WI 53703
 PHONE 608 261-5555
 1-800-829-8298 FAX 608 261-5554
 252 1st Street
 www.kellerusa.com

MSA
 MASONRY SPECIALISTS ASSOCIATION
 2000 Lincoln Drive, Suite 100
 Madison, WI 53704
 PHONE 608 261-5555
 FAX 608 261-5554

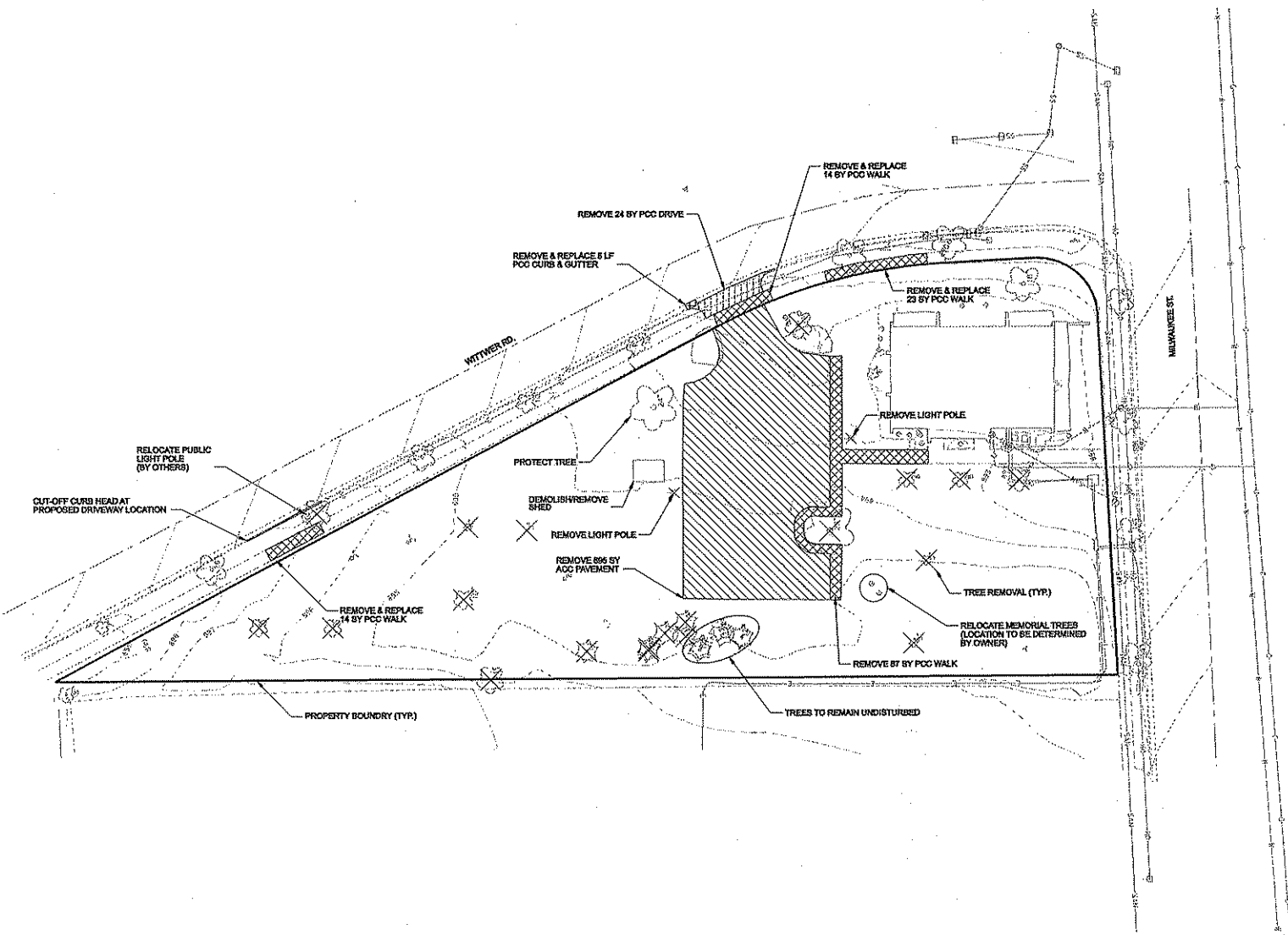

PROPOSED BUILDING FOR:
DR. ROBB WARREN
 MADISON, WISCONSIN

"COPYRIGHT NOTICE"
 All rights reserved. No part of this publication may be reproduced, stored in a retrieval system, or transmitted, in any form or by any means, electronic, mechanical, photocopying, recording, or by any information storage and retrieval system, without the prior written permission of Keller, Inc.

REVISIONS	
PROJECT MANAGER	D. CHASE
DESIGNED BY	G. GUTTERSON
DRAWN BY	G. GUTTERSON
REVISIONS	
SUPERVISOR	
PERMIT/STAMP NO.	FORM
CONTRACT NO.	
DATE	4/08
REVISION	

ALL

SITE PLAN



PARKING LOT PLAN SITE INFORMATION BLOCK

SITE ADDRESS 4226 MILWAUKEE STREET
 SITE ACREAGE (TOTAL) 1.07

NUMBER OF BUILDING STORIES (ABOVE GRADE) 1
 BUILDING HEIGHT 18'-0"
 COMM TYPE OF CONSTRUCTION (NEW STRUCTURES OR ADDITIONS) _____
 TOTAL SQUARE FEET OF BUILDING 6,543

USE OF PROPERTY DENTAL CLINIC
 GROSS SQUARE FEET OF OFFICE 8,350
 GROSS SQUARE FEET OF RETAIL AREA 0
 NUMBER OF EMPLOYEES IN WAREHOUSE 0
 NUMBER OF EMPLOYEES IN PRODUCTION AREA _____
 CAPACITY OF RESTAURANT/PLACE OF ASSEMBLY _____

NUMBER OF BICYCLE STALLS SHOWN EX: 0, PROP: 18
 NUMBER OF PARKING STALLS:

	EXIST	PROP	TOTAL
SMALL CAR	0	0	0
LARGE CAR	19	41	41
ACCESSIBLE	2	4	6
TOTAL	21	45	45

NUMBER OF TREES SHOWN _____

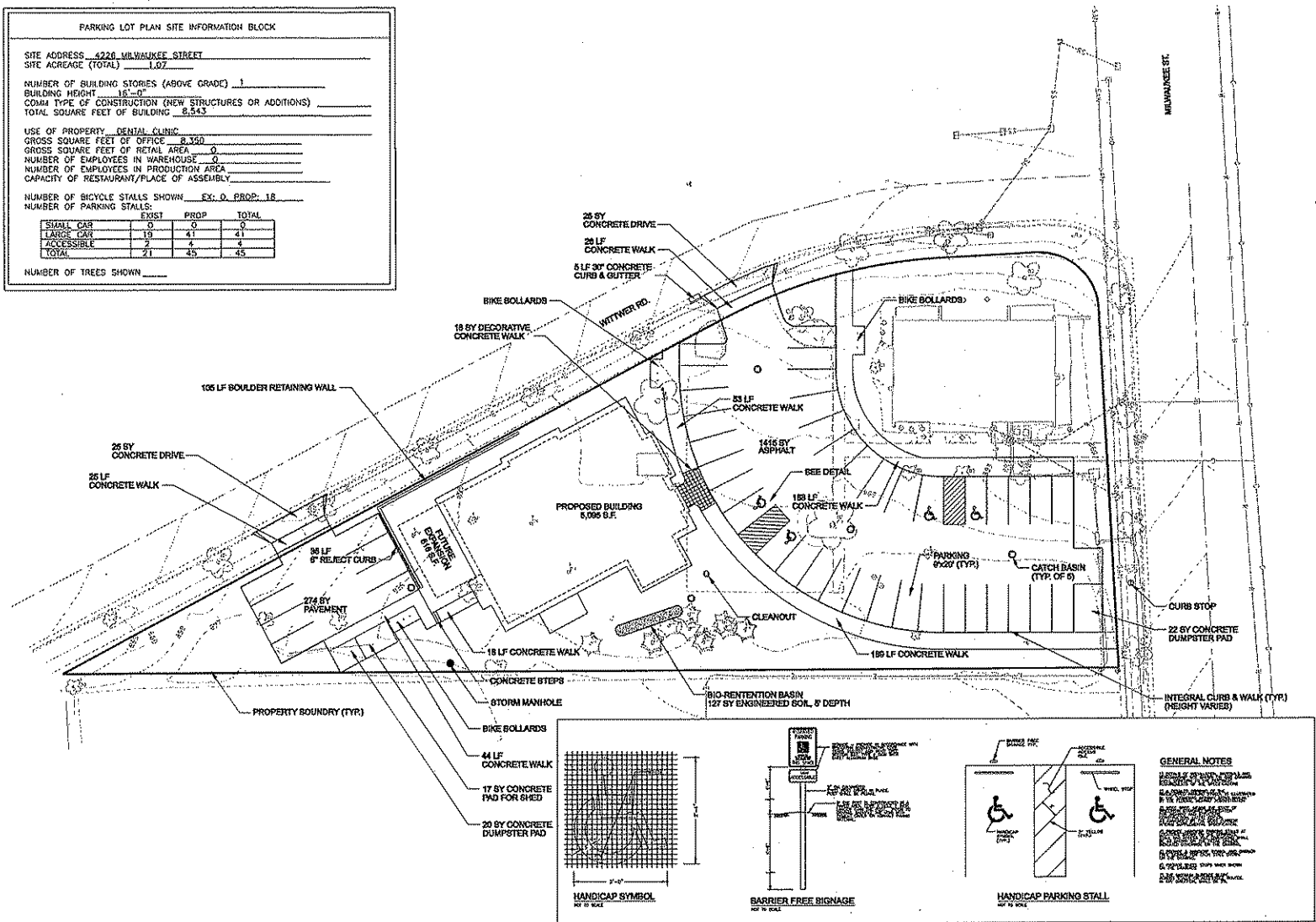

HANDICAP SYMBOL
NOT TO SCALE

BARRIER FREE SIGNAGE
NOT TO SCALE

HANDICAP PARKING STALL
NOT TO SCALE

GENERAL NOTES

1. ALL CONSTRUCTION SHALL BE IN ACCORDANCE WITH THE LATEST EDITIONS OF THE INTERNATIONAL BUILDING CODE (IBC) AND THE NATIONAL FIRE PROTECTION ASSOCIATION (NFPA) CODES.

2. ALL MATERIALS SHALL BE OF QUALITY AND SHALL BE INSTALLED IN ACCORDANCE WITH THE MANUFACTURER'S RECOMMENDATIONS.

3. ALL WORK SHALL BE SUBJECT TO INSPECTION AND APPROVAL BY THE LOCAL AUTHORITY.

4. THE CONTRACTOR SHALL BE RESPONSIBLE FOR OBTAINING ALL NECESSARY PERMITS AND APPROVALS.

5. ALL UTILITIES SHALL BE LOCATED AND DEPTH MARKED PRIOR TO CONSTRUCTION.

6. THE CONTRACTOR SHALL MAINTAIN ACCESS TO ALL ADJACENT PROPERTIES AT ALL TIMES.

7. ALL EROSION CONTROL MEASURES SHALL BE INSTALLED AND MAINTAINED THROUGHOUT CONSTRUCTION.

8. ALL WASTE SHALL BE PROPERLY DISPOSED AT ALL TIMES.

9. THE CONTRACTOR SHALL MAINTAIN A NEAT AND SAFE WORK SITE AT ALL TIMES.

10. ALL MATERIALS SHALL BE STORED PROPERLY AND PROTECTED FROM THE ELEMENTS.

11. ALL WORK SHALL BE COMPLETED WITHIN THE SPECIFIED TIME FRAME.

12. THE CONTRACTOR SHALL BE RESPONSIBLE FOR OBTAINING ALL NECESSARY PERMITS AND APPROVALS.

Keller
 PLANNERS / ARCHITECTS / BUILDERS

FOR OFFICE
 200 Park Road W. P.O. Box 600
 Madison, WI 53701
 PHONE 608 261-7070 or 1-800-848-5454
 FAX 608 261-7070

FOR PROJECTS
 1000 Park Road W. P.O. Box 600
 Madison, WI 53701
 PHONE 608 261-7070
 FAX 608 261-7070

www.kellerusa.com

MSA
 MANUFACTURING SOFTWARE APPLICATIONS
 200 Park Road W. P.O. Box 600
 Madison, WI 53701
 PHONE 608 261-7070
 FAX 608 261-7070

PROPOSED BUILDING FOR:



DR. ROBB WARREN

MADISON, WISCONSIN

"COPYRIGHT NOTICE"
 This document is the property of Keller MSA. It is not to be reproduced, stored in a retrieval system, or transmitted in any form or by any means, electronic, mechanical, photocopying, recording, or by any information storage and retrieval system, without the prior written permission of Keller MSA.

REVISIONS	
PROJECT MANAGER	D. CRACKER
DESIGNED BY	G. GUZZONNETTI
DRAWN BY	G. GUZZONNETTI
REVISIONS	
SUPERVISOR	
PERMIT/STAMP NO.	FOUNT
CONTRACT NO.	
DATE	4/09
ISSUE	

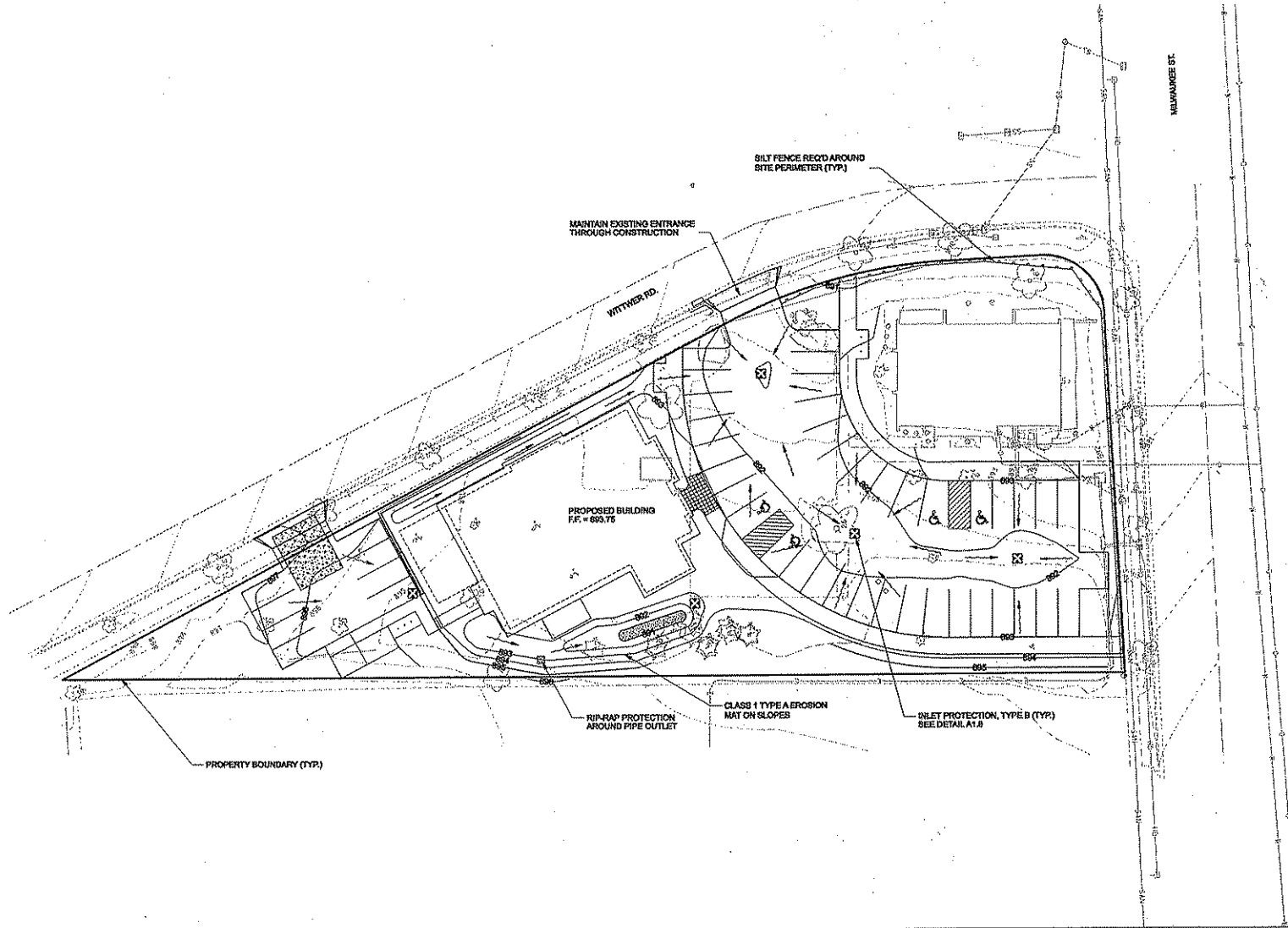
SITE EROSION CONTROL PLAN

Keller
 PLANNERS / ARCHITECTS / ENGINEERS
 FORT GARDNER
 2700 Rock Road W. P.O. Box 60
 Indian, WI 53020
 PHONE 262 784-7800 or 1-800-448-4444
 FAX 262 784-7801

MILWAUKEE
 2725 South Broadway St.
 Suite 100
 Greendale, WI 53021
 PHONE 262 784-7818
 1-800-448-4444
 FAX 262 784-7818

WISCONSIN
 1000 Stewart Avenue
 Suite 2
 Flossmoor, WI 53031
 PHONE 262 784-7818
 FAX 262 784-7818

www.kellerusa.com

MSA
 CONSULTING ENGINEERS
 200 Woodland Lane, Suite 100
 Greendale, WI 53021
 262-784-7818
 © 2004 Keller USA, Inc.

PROPOSED BUILDING FOR:
DR. ROBB WARREN
 MADISON, WISCONSIN

"COPYRIGHT NOTICE"
 This plan, drawing and report are the intellectual property of Keller, Inc. No part of this plan, drawing, report, or any other material contained hereon may be reproduced, stored in a retrieval system, or transmitted in any form or by any means, electronic, mechanical, photocopying, recording, or by any information storage and retrieval system, without the prior written permission of Keller, Inc.

EXTENSIONS	
PROJECT MANAGER	D. CRAIG
ENGINEER	G. GUNDERSON
DRAWN BY	G. GUNDERSON
REVISOR	
SUPERVISOR	
PERMIT/PLAN NO.	FORST
CONTRACT NO.	
DATE	4/08
SHEET	

SITE GRADING PLAN

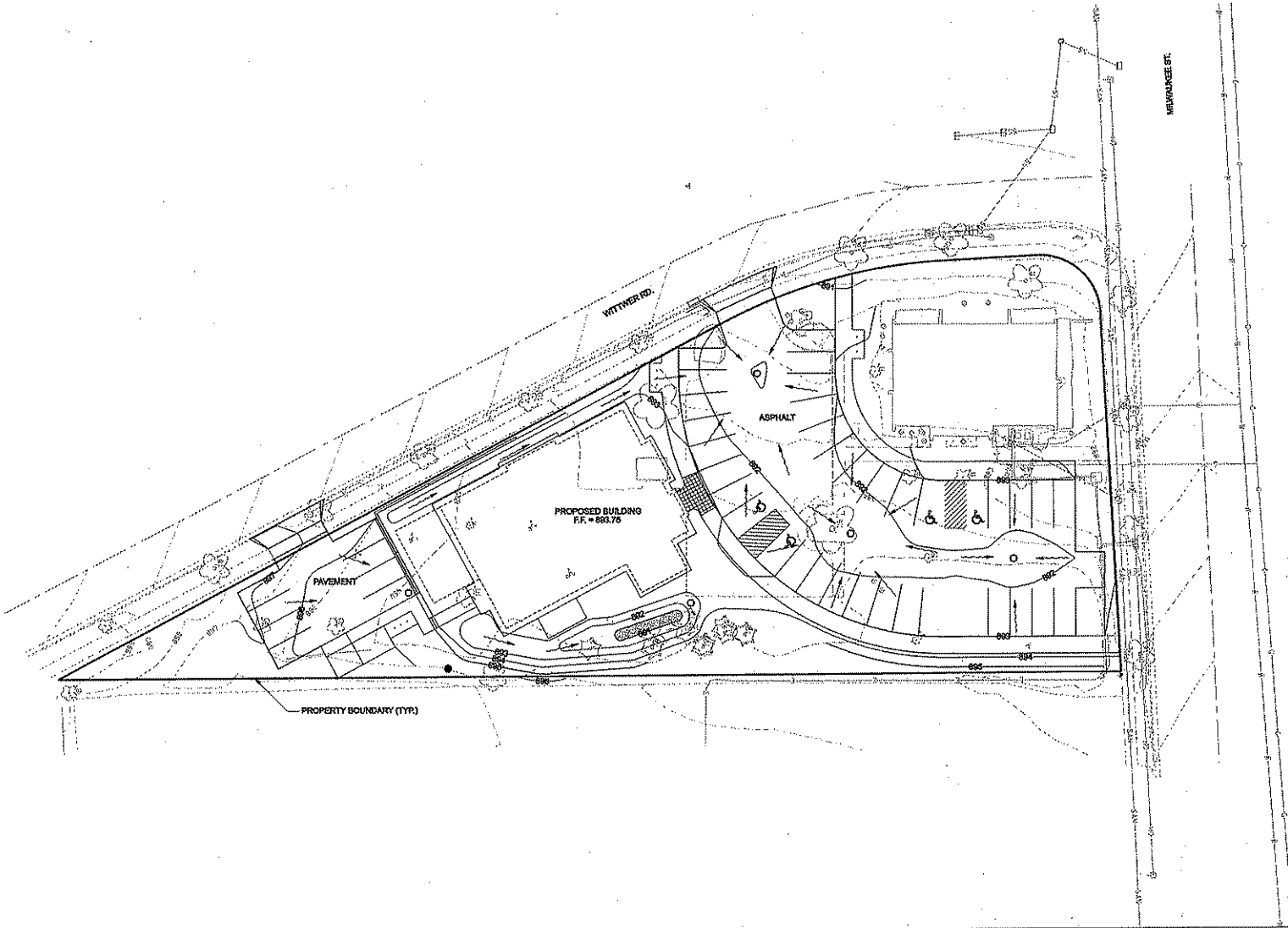

Keller
 PLANNERS | ARCHITECTS | BUILDERS
 PROJECTS
 100 Main Street, P.O. Box 60
 Madison, WI 53701
 PHONE 608 261-7272 or 1-800-828-8244
 FAX 608 261-7272
 SERVICES
 1000 Walnut Street
 Suite 100
 Greenfield, WI 53027
 PHONE 608 984-7777
 1000 Walnut Street
 Suite 100
 Greenfield, WI 53027
 PHONE 608 984-7777
 FAX 608 984-7777
 www.kellerbell.com

MSA
 MECHANICAL SYSTEMS ASSOCIATES
 200 Industrial Lane, Suite 100
 Madison, WI 53704
 PHONE 608 261-8600
 FAX 608 261-8600

PROPOSED BUILDING FOR:
DR. ROBB WARREN
 MADISON, WISCONSIN

"COPYRIGHT NOTICE"
 This drawing is the property of MSA and is not to be reproduced or used in any way without the written consent of MSA. All rights reserved.

KEYWORDS:	
PROJECT MANAGER:	D. CLARK
DESIGNER:	G. SCHROEDER
DRAWN BY:	G. SCHROEDER
EXPECTIVE:	---
SUPERVISOR:	---
PERMITS/NO.:	POW07
CONTRACT NO.:	---
DATE:	4/09
HEET:	

A1.4

SITE UTILITY PLAN



STORM STRUCTURE SCHEDULE						
STRUCTURE NO.	CASTING TYPE	SIZE	RIM ELEV.	I.E. NORTH	I.E. SOUTH	I.E. EAST
ST1	R-2050	3' DIA	690.90	-	687.61	687.96
ST2	R-2050	3' DIA	691.19	688.25	686.25	688.25
ST3	R-2050	3' DIA	691.49	688.62	-	-
ST4	R-1500	3' DIA	696.00	-	693.19	693.19
ST5	R-2050	3' DIA	695.00	-	-	693.57
ST6	R-2050	3' DIA	692.65	-	688.62	-

STORM PIPE SCHEDULE						
PIPE NO.	SIZE	MATERIAL	LENGTH	SLOPE	DS STR.	US STR.
P-1	10"	RCP	61 LF	0.60%	EX. INLET	ST-1
P-2	12"	RCP	77 LF	0.60%	ST-1	ST-2
P-3	12"	RCP	66 LF	0.60%	ST-2	ST-3
P-4	8"	HDPE	38 LF	0.50%	ST-4	ST-5
P-5	8"	HDPE	38 LF	0.50%	OUTLET	ST-4
P-6	12"	RCP	72 LF	0.60%	ST-2	ST-6

***NOTES:**

- INSTALL CATCH-ALL HR-1 INLET FILTER ON ALL CATCH BASINS SEE DETAIL THIS SHEET (POST-CONSTRUCTION).
- ALIGNMENT, LENGTH, AND CONNECTIONS OF GAS, COMMUNICATION, AND ELECTRIC SERVICE TO BE COORDINATED WITH UTILITY PROVIDERS.

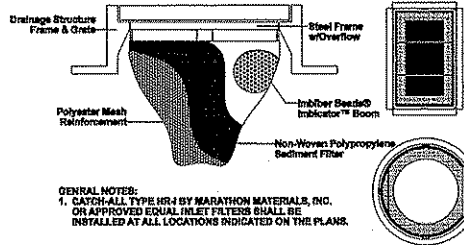
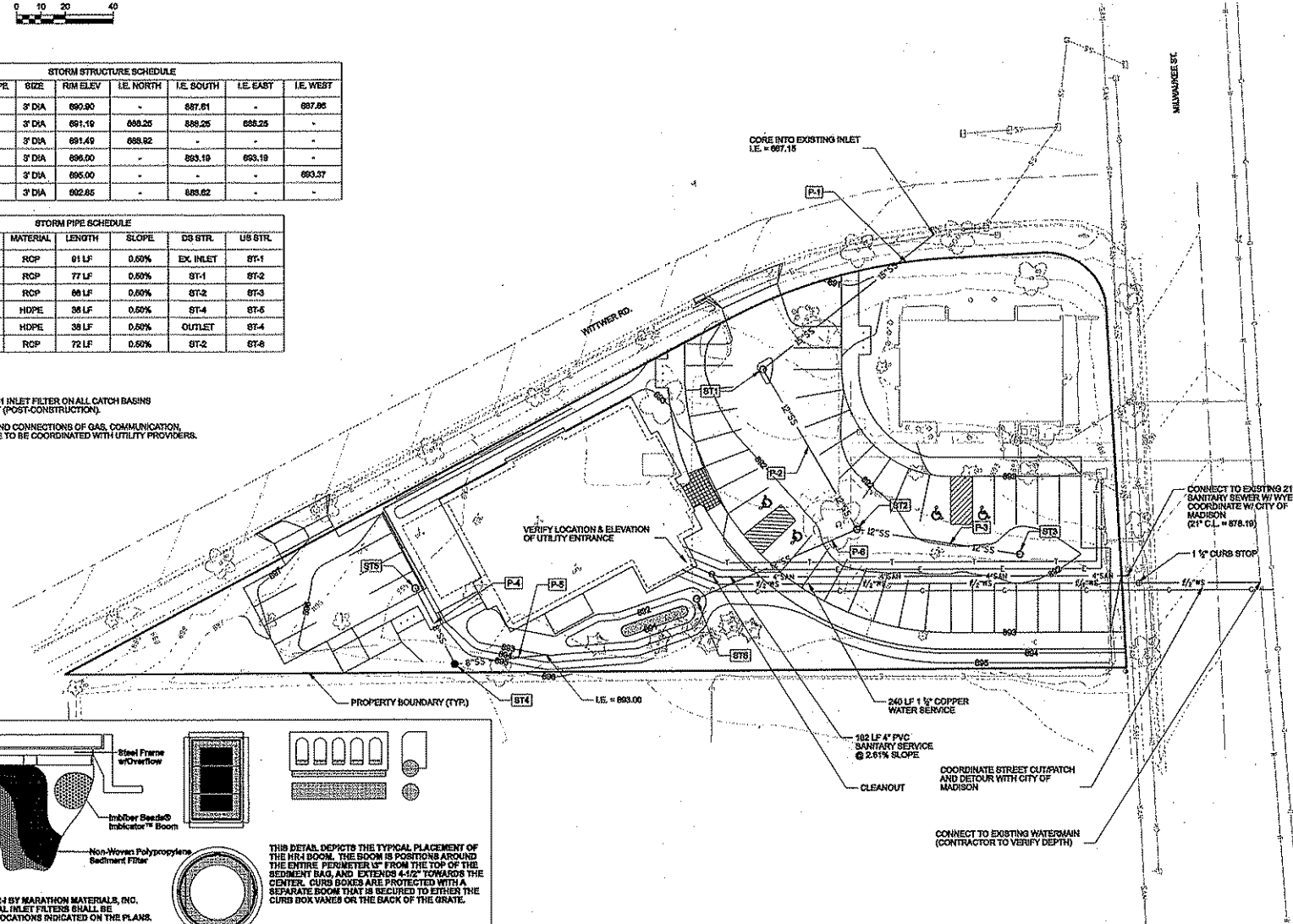

THIS DETAIL DEPICTS THE TYPICAL PLACEMENT OF THE HR-1 BOOM. THE BOOM IS POSITIONED AROUND THE ENTIRE PERIMETER 1/4" FROM THE TOP OF THE SEDIMENT BAG, AND EXTENDS 4-1/2" TOWARDS THE CENTER. CURB BONDS ARE PROTECTED WITH A SEPARATE BOOM THAT IS SECURED TO EITHER THE CURB BOX VANE OR THE BACK OF THE GRATE.

THIS DETAIL WAS PROVIDED BY:
 MARATHON MATERIALS, INC.
 23323 W. SCHULTZ STREET
 PLAINFIELD, IL 61798
 (800) 963-8483
 WWW.MARATHONMATERIALS.COM

CATCH-ALL HR-1 INLET DETAIL
 SCALE: NONE

Keller
 PLANNERS | ARCHITECTS | BUILDERS
 1000 Main Street, P.O. Box 68
 Madison, WI 53703
 PHONE 608 262-0000 | FAX 608 262-0001
 www.kellerusa.com

MSA
 CONSULTING ENGINEERS
 1000 Main Street, P.O. Box 68
 Madison, WI 53703
 PHONE 608 262-0000 | FAX 608 262-0001
 www.msa-engineers.com

DR. ROBB WARREN
 MADISON, WISCONSIN

PROPOSED BUILDING FOR:

"COPYRIGHT NOTICE"
 This design is the property of MSA Engineering, Inc. and Keller, Inc. It is not to be used for any other project without the written consent of MSA Engineering, Inc. or Keller, Inc.

EXTENSIONS	
PROJECT MANAGER	A. CRANE
DESIGNER	G. GUTENKRON
DRAWN BY	G. GUTENKRON
EXPECTOR	
REVISIONS	
PERMANENT NO.	P0027
CONTRACT NO.	
DATE	4/18
COPY	

SITE DETAILED GRADING PLAN

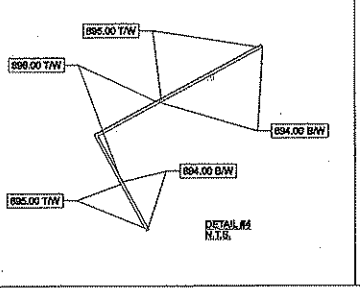
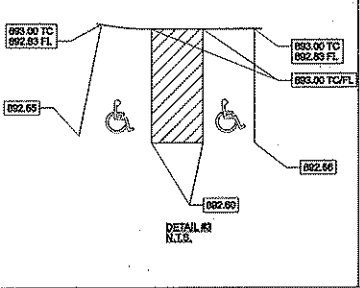
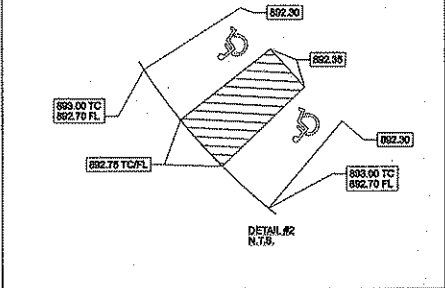
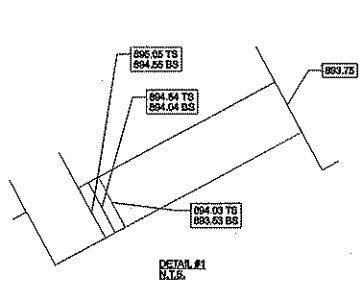
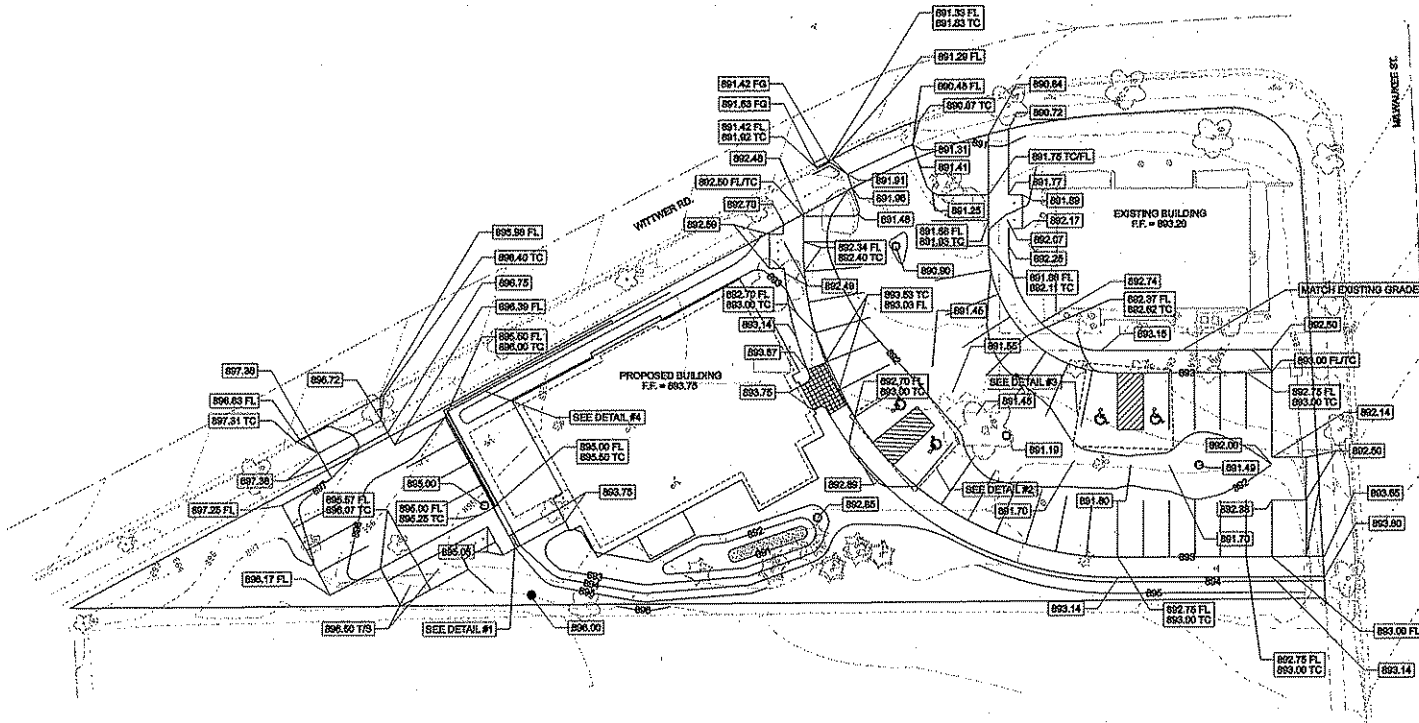

Keller
 PLANNERS | ARCHITECTS | ENGINEERS
 705 OYSTER
 225 Main Street 2nd Fl. Box 69
 Easton, VT 05438
 PHONE 802 738-0100 FAX 802 738-0101
 www.kellerinc.com

MSA
 CONSULTING ENGINEERS
 200 Industrial Park Drive
 Easton, VT 05438
 PHONE 802 884-7770 FAX 802 884-7771
 www.msa-engineers.com

DR. ROBB WARREN
 MADISON, WISCONSIN

PROPOSED BUILDING FOR:

DR. ROBB WARREN

"COPYRIGHT NOTICE"
 This design, drawing and plan are the copyrighted property of MSA, INC. No part of this design, drawing, or plan may be reproduced, stored in a retrieval system, or transmitted in any form or by any means, electronic, mechanical, photocopying, recording, or by any information storage and retrieval system, without the prior written permission of MSA, INC.

KEYWORDS	
PROJECT MANAGER	D. CHASE
DESIGNER	G. GUYDENSON
DRAWN BY	G. GUYDENSON
EXPECTIVE	
EXPERIENCED	
PERMANENT NO.	10002
CONTRACT NO.	
DATE	6/09
REVISION	

A16

EROSION CONTROL DETAIL SHEET

CONSTRUCTION SITE EROSION CONTROL REQUIREMENTS

- 1.) SECTION NR216.46 OF WISCONSIN STATE ADMINISTRATIVE CODE IDENTIFIES REQUIREMENTS FOR CONSTRUCTION SITE AND POST-CONSTRUCTION EROSION CONTROL. IT IS THE INTENT OF THESE PLANS TO SATISFY THESE REQUIREMENTS. THE METHODS AND STRUCTURES USED TO CONTROL EROSION SHALL BE THE RESPONSIBILITY OF THE CONTRACTOR. CONTRACTOR SHALL IMPLEMENT AN APPROPRIATE MEANS OF CONTROLLING EROSION DURING SITE OPERATION AND UNTIL THE VEGETATION IS RE-ESTABLISHED. ADJUSTMENTS TO THE CONTROL SYSTEM SHALL BE MADE AS REQUIRED.
- 2.) ALL WORK SHALL BE IN ACCORDANCE WITH THE LATEST EDITION OF THE WISCONSIN DNR'S CONSERVATION PRACTICE STANDARDS. THESE STANDARDS ARE PERIODICALLY UPDATED AND IT IS THE CONTRACTOR'S RESPONSIBILITY TO OBTAIN AND REFERENCE THE MOST RECENTLY RELEASED STANDARD.
- 3.) THE INFORMATION IS ONLY ONE PART OF THE OVERALL EROSION CONTROL REQUIREMENTS. ADDITIONAL REQUIREMENTS MAY ALSO BE SHOWN ON THE PLAN SHEETS AND IN THE ACCOMPANYING SPECIFICATIONS.
- 4.) ADDITIONAL EROSION CONTROL MEASURES, AS REQUESTED IN WRITING BY THE STATE OR LOCAL INSPECTORS, OR THE OWNER'S ENGINEER, SHALL BE INSTALLED WITHIN 24 HOURS.
- 5.) THE AREA OF EROSION LAND EXPOSED TO THE ELEMENTS BY GRUBBING, EXCAVATION, TRENCHING, BORROW AND FILL OPERATIONS AT ANY ONE TIME SHALL BE MINIMIZED TO THE MAXIMUM EXTENT PRACTICABLE. FOR ANY DISTURBED AREA THAT REMAINS INACTIVE FOR GREATER THAN 7 WORKING DAYS, OR WHERE GRADING WORK EXTENDS BEYOND THE PERMANENT SEEDING DEADLINES, THE SITE MUST BE TREATED WITH TEMPORARY STABILIZATION MEASURES SUCH AS SOIL TREATMENT, TEMPORARY SEEDING AND/OR MULCHING. ALL DISTURBED AREAS SHALL BE TREATED WITH PERMANENT STABILIZATION MEASURES WITHIN 3 WORKING DAYS OF FINAL GRADING.
- 6.) ALL EROSION CONTROL MEASURES AND STRUCTURES SERVING THE SITE MUST BE INSPECTED AT LEAST WEEKLY OR WITHIN 24 HOURS OF THE TIME 0.5 INCHES OF RAIN IS PRODUCED. ALL MAINTENANCE WILL FOLLOW AN INSPECTION WITHIN 24 HOURS. THIS APPROACH ACKNOWLEDGES THE DIFFICULTY OF WORKING IN WET CONDITIONS AS NECESSARY FOR PREVENTING THE IRRETRIEVABLE "FIRST FLUSH" OF SEDIMENT INTO ADJACENT WATERWAYS, DEGRADING WATER QUALITY AND FISH HABITAT.
- 7.) ALL EROSION CONTROL DEVICES SHALL BE PROPERLY INSTALLED PRIOR TO ANY SOIL DISTURBANCE.
- 8.) GRUBBING AND GRADING OPERATIONS SHALL BE PERFORMED IN PROPER SEQUENCE WITH OTHER WORK TO MINIMIZE EROSION.
- 9.) ALL WASTE AND UNUSED BUILDING MATERIALS (INCLUDING GARBAGE, DEBRIS, CLEANING WASTES, WASTEWATER, TOXIC MATERIALS, OR HAZARDOUS MATERIALS) SHALL BE PROPERLY DISPOSED OF AND NOT ALLOWED TO BE CARRIED OFF-SITE BY RUNOFF OR WIND.
- 10.) WIND EROSION SHALL BE KEPT TO A MINIMUM DURING CONSTRUCTION. WATERING, MULCH, OR A TACKING AGENT MAY NEED TO BE UTILIZED TO PROTECT NEARBY RESIDENCES AND WATER RESOURCES.
- 11.) CHANNELIZED RUNOFF FROM ADJACENT AREAS PASSING THROUGH THE SITE SHALL BE DIVERTED AROUND DISTURBED AREAS, IF PRACTICAL.
- 12.) THE CONTRACTOR SHALL TAKE ALL POSSIBLE PRECAUTIONS TO PREVENT SOILS FROM BEING TRACKED ONTO PUBLIC OR PRIVATE ROADWAYS. PAVED SURFACES ADJACENT TO CONSTRUCTION SITE VEHICLE ACCESS SHALL BE SWEEPED AND / OR SCRAPED (NOT FLUSHED) PERIODICALLY TO REMOVE SOIL, DIRT AND / OR DUST.
- 13.) EROSION CONTROLS SHALL BE INSTALLED ON THE DOWNSTREAM SIDE OF TEMPORARY STOCKPILES. ANY SOIL STOCKPILE THAT REMAINS FOR MORE THAN 30 DAYS SHALL BE COVERED OR TREATED WITH STABILIZATION PRACTICES SUCH AS TEMPORARY OR PERMANENT SEEDING AND MULCHING. ALL STOCK PILES SHALL BE PLACED AT LEAST 75 FEET FROM STREAMS OR WETLANDS.
- 14.) EROSION CONTROL FOR UTILITY CONSTRUCTION (STORM SEWER, SANITARY SEWER, WATER MAIN, ETC.):
 - a. PLACE EXCAVATED TRENCH MATERIAL ON THE HIGH SIDE OF THE TRENCH.
 - b. BACKFILL, COMPACT, AND STABILIZE THE TRENCH IMMEDIATELY AFTER PIPE CONSTRUCTION.
 - c. DISCHARGE OF TRENCH WATER OR DEWATERING EFFLUENT MUST BE PROPERLY TREATED TO REMOVE SEDIMENT IN ACCORDANCE WITH THE WORK CONSERVATION PRACTICE STANDARD 1061 - DEWATERING OR A SUBSEQUENT WORK DEWATERING STANDARD PRIOR TO DISCHARGE INTO A STORM SEWER, DITCH, DRAINAGEWAY, OR WETLAND OR LAKE.
- 15.) ALL DRAINAGE CULVERTS, STORM DRAIN INLETS, MANHOLES, OR ANY OTHER EXISTING STRUCTURES WHICH COULD BE DAMAGED BY SEDIMENTATION SHALL BE PROTECTED ACCORDING TO THE VARIOUS METHODS PROVIDED IN THE PRINTED CONSERVATION PRACTICE STANDARDS.
- 16.) ANY SOIL EROSION THAT OCCURS AFTER FINAL GRADING AND/OR STABILIZATION MUST BE REPAIRED AND THE STABILIZATION WORK REDONE.
- 17.) THE FIRST SIX WEEKS AFTER INITIAL STABILIZATION (E.G. PLACEMENT OF SEED AND MULCH, EROSION MAT, SOD) A DISTURBED AREA SHALL INCLUDE WATERING PROVISIONS OF ALL NEWLY SEEDED AND MULCHED AREAS WHENEVER 7 DAYS ELAPSE WITHOUT A RAIN EVENT.
- 18.) WHEN THE DISTURBED AREA HAS BEEN STABILIZED BY PERMANENT VEGETATION OR OTHER MEANS, TEMPORARY BARRIERS SUCH AS SILT FENCES, STRAW BALES, AND SEDIMENT TRAPS SHALL BE REMOVED AND THESE AREAS STABILIZED.
- 19.) ALL TEMPORARY BEST MANAGEMENT PRACTICES SHALL BE MAINTAINED UNTIL THE SITE IS STABILIZED.
- 20.) ALL DISTURBED AREAS SHALL BE PERMANENTLY STABILIZED WITH SEED AND MULCH UNLESS OTHERWISE SPECIFIED. A MINIMUM OF 4 TO 6 INCHES OF TOPSOIL SHALL BE APPLIED TO ALL AREAS TO BE SEEDED OR SODDED.

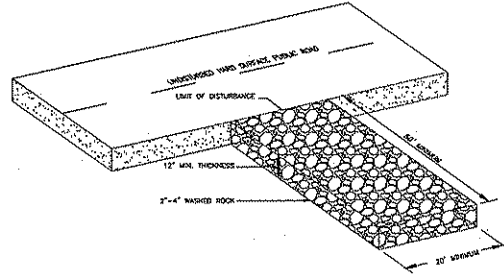

VEHICLE TRACKING PAD DETAIL

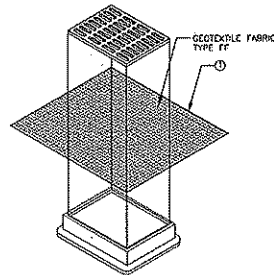

INLET PROTECTION, TYPE B

INSTALLATION NOTES:
TRAP EXCESS FABRIC IN THE FLOW LINE TO WITHIN 3" OF THE GRATE.
THE CONTRACTOR SHALL DEMONSTRATE A 100% OF MAINTENANCE,
USING A SEWN FLAP, HAND FOLDS OR OTHER METHOD TO PREVENT
ACCUMULATED SEDIMENT FROM ENTERING THE INLET.

INLET PROTECTION, TYPE B

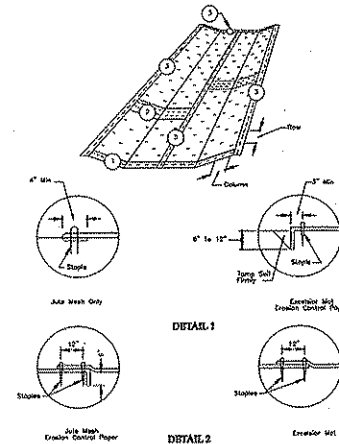

EROSION MAT PLAN

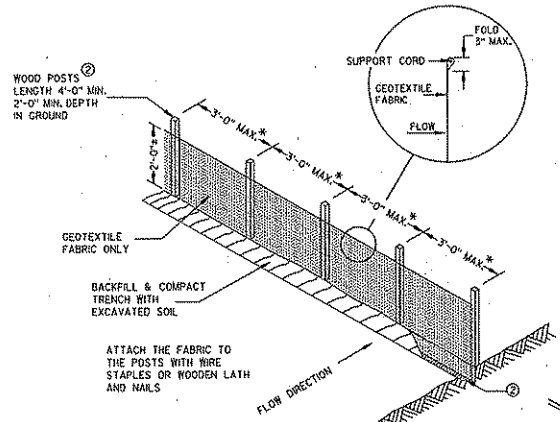

NOTE: ADDITIONAL POST DEPTH OR TIE BACKS MAY BE REQUIRED IN UNSTABLE SOILS

* NOTE: 8'-0" POST SPACING ALLOWED IF A WOVEN GEOTEXTILE FABRIC IS USED.

SILT FENCE DETAIL

SCALE: NONE



Keller

PLANNERS | ARCHITECTS | BUILDERS
 1725 State Street St. P.O. Box 60
 Madison, WI 53703
 PHONE 608 261-7676 or 1-800-255-3944
 FAX 608 261-7644
 1725 State Street St. P.O. Box 60
 Madison, WI 53703
 PHONE 608 261-7676 or 1-800-255-3944
 FAX 608 261-7644



DR. ROBB WARREN
 MADISON, WISCONSIN

"COPYRIGHT NOTICE"
 This design, drawing and detail are the copyrighted property of MSA, Inc. No part of this design, drawing, or detail may be reproduced or transmitted in any form or by any means, electronic or mechanical, including photocopying, recording, or by any information storage and retrieval system, without the prior written permission of MSA, Inc.

DATE:	4/08
SCALE:	NONE
PROJECT MANAGER:	D. CLARK
DESIGNED BY:	G. STODOLSKY
DRAWN BY:	G. STODOLSKY
CHECKED BY:	
DATE:	4/08
SCALE:	NONE

A18

MISCELLANEOUS DETAILS

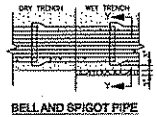
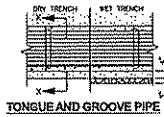
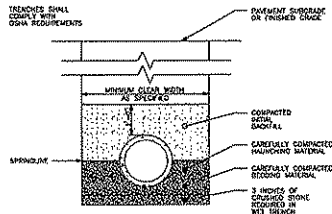

GENERAL NOTES:

1. BEDDING AND HAIRING MATERIAL SHALL BE WELL-GRADED 3/4" TO 1 1/4" HIGH COVERED STONE OR COVER BENT WOODEN MATERIAL, NOT SUBJECT TO ROTATION AND FREE OF DEBRIS, ORGANIC MATERIAL, AND LARGE STONES.
2. BEDDING MATERIAL TO BE PLACED BEFORE SETTING PIPE, 4 INCH MINIMUM UNDER BELL, WITH 3 INCH MINIMUM UNDER BELL.
3. INITIAL BEDDING SHALL BE THOROUGHLY COMPACTED, NON-CORROSIVE FINELY DIVIDED MATERIAL, FREE OF DEBRIS, ORGANIC MATERIAL, AND LARGE STONES.
4. IN BELL OR OTHER INCOMPRESSIBLE MATERIALS, THE TRENCH SHALL BE THOROUGHLY A BEDDING OF 4-INCHES AND STRIPPED WITH CLASS "B" MATERIAL.

CLASS "B" EMBEDMENT FOR RIGID PIPE DETAIL
SCALE: NONE

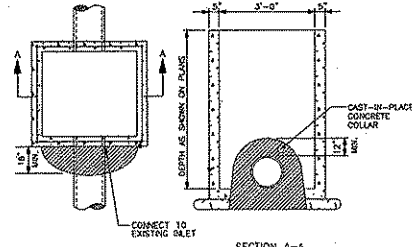

GENERAL NOTES:

1. CONTRACTOR SHALL PROVIDE A CAST-IN-PLACE CONCRETE COLLAR AT ALL LOCATIONS WHERE PROPOSED STORM SEWER CONNECTS TO EXISTING INLET OR PIPE.

CONCRETE COLLAR DETAIL
SCALE: NONE

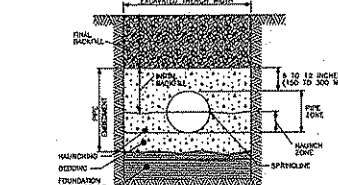

GENERAL NOTES:

1. DETAILS OF CONSTRUCTION NOT SHOWN ON THIS DRAWING SHALL CONFORM TO ASTM SPECIFICATIONS.
2. CLASSES IN EMBEDMENT MATERIAL SHALL BE DOUBLE-GRADED SILET WITH FINES, NO PARTICLES LARGER THAN 1 1/2" SHOULD BE USED IN THE PIPE EMBEDMENT.
3. DO NOT USE WATER WITH CONTAMINANTS IN TRENCH MAY CAUSE INSTABILITY.
4. CLASSES IN MATERIAL IS SUITABLE AS FOUNDATION AND FOR REPLACING OVER-EXHAUSTED TRENCH BOTTOMS, DO NOT USE IN PROJECTIONS GREATER THAN 12 INCH TOTAL HEIGHT AND COVERAGE BY 4-INCH HAIRING LAYERS.
5. INSTALL AND COMPACT BEDDING IN 4-INCH MAXIMUM LAYERS, LEVEL FINAL GRADE BY HAND, MINIMUM DEPTH 4 INCHES (4 INCH IN ROCK OUTS).
6. INITIAL AND COMPACT HAIRING IN 4-INCH MAXIMUM LAYERS, WORK IN AROUND PIPE OF HAND TO PROVIDE UNIFORM SUPPORT.
7. INITIAL AND COMPACT INITIAL BACKFILL TO A MINIMUM OF 8 INCHES ABOVE PIPE CORONA.
8. CORROSION PROTECTION: MINIMUM PROTECTIVE COATING FOR STANDARD PROTECTION, USE HAND APPLIED OR MECHANICAL APPLICATION, MAXIMUM MOISTURE CONTENT MUST OBTAIN TO MINIMIZE COMPACTIVE EFFORTS.

CLASS III - FLEXIBLE PIPE EMBEDMENT DETAIL
SCALE: NONE

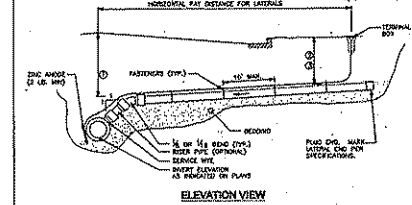

NOTES FOR LATERAL INSTALLATION:

1. MINIMUM DEPTH OF COVER UNDER ROADWAY = 7 FEET.
2. MINIMUM DEPTH OF COVER UNDER DRIVE AREAS = 5 1/2 FEET.
3. MINIMUM DEPTH OF COVER UNDER DRIVE AREAS WITH FRONT PROTECTION = 5 FEET & 6 INCHES.
4. LATERAL SLOPES SHALL BE 1/8" INCH PER FOOT MINIMUM AND 1/2" INCH PER FOOT MAXIMUM.

NOTES FOR TRENCH BOTTOM INSTALLATION:

1. THE TRENCH WIDE SHALL BE CONTINUOUS TO THE GREATEST EXTENT POSSIBLE.
2. IN ORDER TO AVOID GREEN SANDS, COVER TRENCH WIDE SHALL BE REINFORCED WITH THE NON-CORROSION SANDS, AFTER TRENCH WIDE TRENCHING SHALL BE INSTALLED DIRECTLY ABOVE THE SEWER MAIN OR AS DETERMINED BY THE CONTRACTOR. COVER TRENCH WIDE INSTALLATION REQUIRES ACCESS POINTS AT LEAST EVERY 200 FEET.
3. TRENCH WIDE SHALL BE REINFORCED BY SAND-TEEL PIPE, OR BY NON-CORROSIVE MATERIALS APPROVED BY THE OWNER, INSTALLED EVERY 10 FEET ALONG SERVICE, DO NOT WELD TRENCH WIDE AROUND THE PIPE.
4. TRENCH WIDE SHALL RUN FROM THE WYE AND TERMINATED IN A PLUG MOUNTED ENDWALL, END WITH A CAST IRON ENDWALL, END, SERVICES IN TRENCH WIDE SHALL BE MADE WITH BEST OF CONSTRUCTION PRACTICE. PIPE WELDS SHALL NOT BE USED. A WATER-PROOF CONNECTION IS NECESSARY TO PREVENT CORROSION, TRENCH WIDE SHALL BE MINIMUM OR APPROVED EQUAL.

SANITARY SEWER LATERAL DETAIL
SCALE: NONE

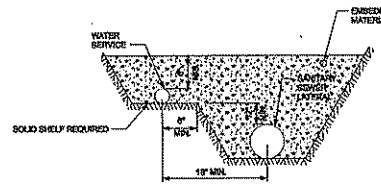

GENERAL NOTES:

1. WATER SERVICES 8 INCHES IN DIAMETER AND LARGER SHALL BE LAID WITH A CLEAR HORIZONTAL SEPARATION NOT LESS THAN 2 FEET FROM THE SANITARY LATERAL.

WATER SERVICE AND SANITARY SEWER LATERAL DETAIL
SCALE: NONE

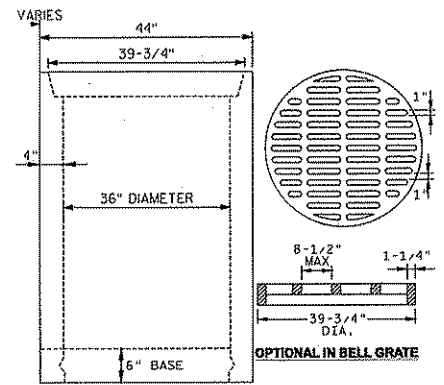

NOTES:

IN BELL GRATE IS CUSTOM MANUFACTURED BY THE NEENAH FOUNDRY COMPANY TO MADISON CONCRETE PIPE SPECIFICATIONS.

GRATE IS CAST GRAY IRON MANUFACTURED TO MEET ASTM A-48 CLASS 35 B AND AASHTO M105 SPECIFICATIONS.

GRATE SETS FLUSH WITH TOP OF CATCH BASIN BELL.

36" DIAMETER CATCH BASIN DETAIL
SCALE: NONE

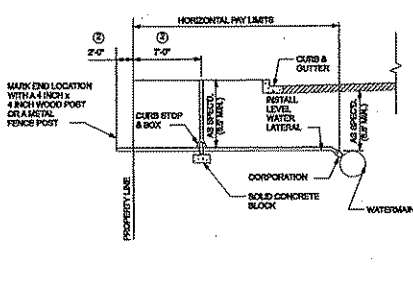

GENERAL NOTES:

1. SEE PLANS AND SPECIFICATIONS FOR SIZE AND TYPE OF CURB STOP AND BOX CORPORATION AND SERVICE LINE.
2. CONDUITRY DIMENSIONS SHALL SUPERSEDE THE DIMENSIONS FROM THE PROPERTY LINE.

WATER SERVICE DETAIL
SCALE: NONE

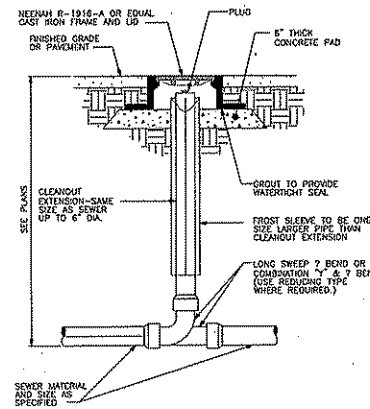

EXTERIOR CLEANOUT DETAIL
SCALE: NONE

Keller
PLANNERS / ARCHITECTS / BUILDERS

PROJECT: FOR BANK Bldg IN P.O. Box 60
Location: 81 1/2 W
PROJECT CODE: PROJECT # 148-28-304
P.O. BOX 10000
MADISON, WI 53703
TEL: 608 261-1111

DATE: 4/98
DRAWN BY: G. GUYERSON
CHECKED BY: G. GUYERSON
PROJECT MANAGER: D. CRACKER
CITY: MADISON, WI
STATE: WISCONSIN
ZIP: 53703
WWW: WWW.KELLERUSA.COM

MSA
MISCELLANEOUS SERVICES
200 Industrial Park, Madison, WI 53703
TEL: 608 261-1111
WWW: WWW.MSA-USA.COM

DR. ROBB WARREN
MADISON, WISCONSIN

PROPOSED BUILDING FOR:

"COPYRIGHT NOTICE"
This drawing is the property of MSA, Inc. and is not to be reproduced, stored in a retrieval system, or transmitted in any form or by any means, electronic, mechanical, photocopying, recording, or by any information storage and retrieval system, without the prior written permission of MSA, Inc.

CITY: _____
STATE: _____
PROJECT MANAGER: D. CRACKER
CHECKED BY: G. GUYERSON
DRAWN BY: G. GUYERSON
EXPIRES: _____
REVISED: _____
PRELIMINARY TO: POINT
CONTACT NO.: _____
DATE: 4/98
SHEET: A19

MISCELLANEOUS DETAILS

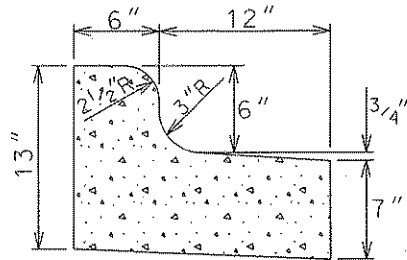

6" REJECT CONCRETE CURB & GUTTER

TYPE II CONCRETE WITH BITUMINOUS OVERLAY

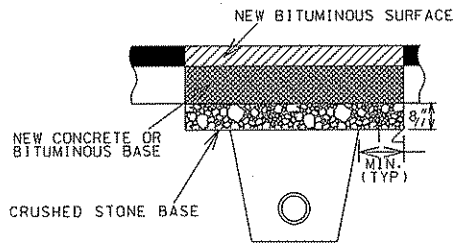

TYPE II UTILITY TRENCH PATCH

THE PATCH SHALL BE 7" HIGH EARLY STRENGTH CONCRETE BASE WITH THE SAME REINFORCEMENT AS THE EXISTING CONCRETE BASE, OVERLAID WITH BITUMINOUS SURFACE COURSE. WHERE SPECIFIED, OR DIRECTED BY THE ENGINEER, THE BASE SHALL BE CONSTRUCTED OF BITUMINOUS BASE COURSE MATERIAL. SHALL BE THE SAME THICKNESS AS THE EXISTING BASE, AND SHALL BE LAID IN TWO OR MORE COMPACTED LIFTS OF NOT MORE THAN 3" IN THICKNESS EACH.

THE PAVEMENT ALONG THE PATCH SHALL BE SAWCUT, FULL DEPTH, AND INCIDENTAL TO THE TRENCH PATCH. THE EDGES OF THE PATCH SHALL BE VERTICAL, FREE OF LOOSE STONES OR CONCRETE PIECES, AND SHALL BE THOROUGHLY WETTED JUST PRIOR TO POURING THE NEW CONCRETE BASE.

THE TOP OF THE NEW CONCRETE OR BITUMINOUS BASE SHALL BE FLUSH WITH THE TOP OF THE EXISTING CONCRETE BASE.

PRIOR TO PLACING THE BITUMINOUS SURFACE COURSE, THE EDGES OF THE PATCH AND THE SURFACE OF THE NEW CONCRETE BASE SHALL BE THOROUGHLY TACKED WITH LIQUID ASPHALT.

THE BITUMINOUS SURFACE COURSE SHALL BE OF THE SAME THICKNESS AS THE EXISTING BITUMINOUS OVERLAY AND SHALL BE LAID IN ONE OR MORE COURSES AS DIRECTED BY THE ENGINEER. THE BITUMINOUS SURFACE COURSE SHALL BE MACHINE LAID WHERE DIRECTED BY THE ENGINEER. WHERE THE BITUMINOUS SURFACE COURSE IS MACHINE LAID, AND IS NOT MORE THAN 3" IN THICKNESS, THE BITUMINOUS SURFACE MAY BE LAID IN ONE LIFT.

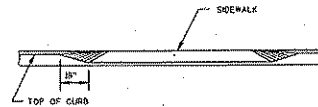
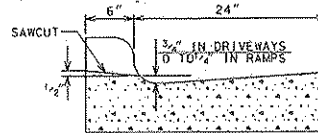
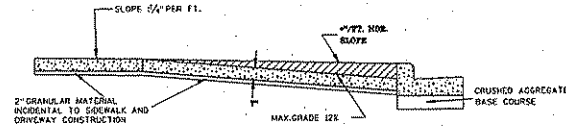

PROFILE

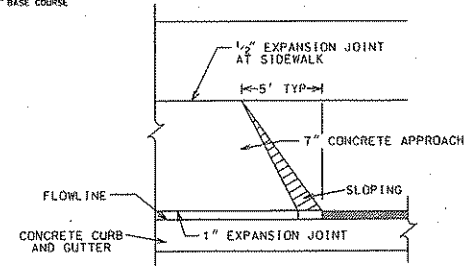

COMMERCIAL DRIVEWAY DETAIL

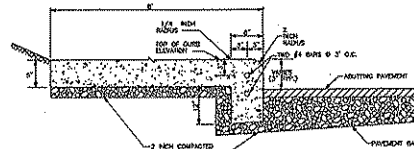

INTEGRAL CURB AND WALK DETAIL
SCALE: NONE

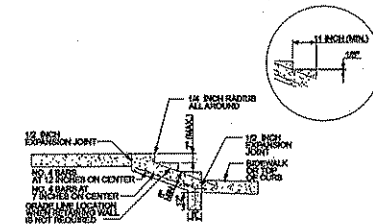

GENERAL NOTES:

1. THIS DETAIL SHALL BE USED FOR STAIRWAYS OF THREE RISERS OR LESS.
2. THE WIDTH OF STAIR SHALL MATCH THE ADJOINING SIDEWALK, BUT SHALL NOT BE LESS THAN 3 FEET 6 INCHES.
3. TREADS AND RISERS SHALL BE UNIFORM.
4. BAR STEEL REINFORCEMENT SHALL BE EMBEDDED 1 1/2 INCHES CLEAR.
5. BAR STEEL REINFORCEMENT SHALL BE IN CONFORMANCE WITH THE REQUIREMENTS OF THE SPECIFICATIONS.
6. BAR STEEL REINFORCEMENT SHALL BE FREE OF ALL RUST AND MILL SCALE.
7. CAST-IN-PLACE CONCRETE SHALL BE IN CONFORMANCE WITH THE REQUIREMENTS OF THE SPECIFICATIONS.
8. CONCRETE ACCESSORIES OF EXPANSION JOINT MATERIAL AND CURING COMPOUND SHALL BE IN CONFORMANCE WITH THE REQUIREMENTS OF THE SPECIFICATIONS.

CONCRETE STEPS DETAIL

SCALE: NONE



Keller
PLANNERS / ARCHITECTS / BUILDERS
200 SOUTH 10TH ST. P.O. BOX 60
MADISON, WI 53702
PHONE 608 262-1111 FAX 608 262-1112
WWW.KELLERBUILDERS.COM

MSA
CONSTRUCTION SERVICES
200 SOUTH 10TH ST. P.O. BOX 60
MADISON, WI 53702
PHONE 608 262-1111 FAX 608 262-1112
WWW.MSABUILDERS.COM

PROPOSED BUILDING FOOT:
DR. ROBB WARREN
MADISON, WISCONSIN

"COPYRIGHT NOTICE"

THIS DRAWING, SPECIFICATION AND ALL RIGHTS THEREIN ARE THE PROPERTY OF KELLER, INC. NO PART OF THIS DRAWING, SPECIFICATION OR ANY RIGHTS THEREIN MAY BE REPRODUCED OR TRANSMITTED IN ANY FORM OR BY ANY MEANS, ELECTRONIC OR MECHANICAL, INCLUDING PHOTOCOPYING, RECORDING, OR BY ANY INFORMATION STORAGE AND RETRIEVAL SYSTEM, WITHOUT THE WRITTEN PERMISSION OF KELLER, INC.

DESIGNER:	
PROJECT MANAGER:	D. CRACK
ENGINEER:	G. GUTWISSNER
DATE:	4/09
REVISION:	
PERMITS:	
CONTRACT NO.:	
DATE:	4/09
SEET:	

A1.10

GENERAL NOTES:

1. CALL DIGGERS HOTLINE AT (800) 242-8511 PRIOR TO ANY CONSTRUCTION. CONTRACTOR SHALL BE RESPONSIBLE FOR PROTECTION OF ANY UTILITIES.
2. INSTALL EROSION CONTROL MEASURES PRIOR TO INITIATION OF ANY SITE WORK.
3. THE CONTRACTOR SHALL COMPLY IN ALL WAYS WITH THE REQUIREMENTS OF THE FOLLOWING PERMITS:
 - a. DEPARTMENT OF COMMERCE EROSION CONTROL AND STORMWATER NOTICE OF INTENT
4. SITE PREPARATION (FILL PLACEMENT, SUB BASE PREPARATION, BUILDUP PAD PREPARATION) SHALL BE IN ACCORDANCE WITH THE GEOTECHNICAL ENGINEER'S RECOMMENDATION.
5. REFER TO PROJECT ARCHITECTURAL DRAWINGS FOR DETAIL DIMENSIONS OF PROPOSED BUILDING, ASSOCIATED ARCHITECTURAL FEATURES, AND CONCRETE WORK SURROUNDING BUILDING.
6. VERIFY ALL DIMENSIONS AND ELEVATIONS IN THE FIELD. IF ANY ERRORS, DISCREPANCIES, OR OMISSIONS ARE APPARENT, BRING TO THE ATTENTION OF THE PROJECT ENGINEER PRIOR TO CONSTRUCTION OF ANY PORTION OF THE WORK AFFECTED SO THAT CLARIFICATION OR REDESIGN MAY OCCUR.
7. CONTACT UTILITY COMPANIES PRIOR TO INITIATION OF WORK.

GENERAL UTILITY NOTES:

1. ALL EXISTING UTILITIES ARE SHOWN FOR INFORMATIONAL PURPOSES ONLY, AND NO RESPONSIBILITY IS ASSUMED BY THE OWNER OR THE ENGINEER FOR THEIR ACCURACY OR COMPLETENESS. SUBCONTRACTOR IS RESPONSIBLE FOR MAKING THEIR OWN DETERMINATION AS TO THE TYPE AND LOCATION OF UNDERGROUND UTILITIES AS MAY BE NECESSARY TO AVOID DAMAGE THERE TO. CALL DIGGERS HOTLINE AT (800) 242-8511 PRIOR TO ANY CONSTRUCTION.
2. ALL UTILITY WORK SHALL BE DONE IN ACCORDANCE WITH THE APPLICABLE SECTION OF THE MOST RECENT EDITION OF THE STANDARD SPECIFICATIONS FOR SEWER AND WATER CONSTRUCTION IN WISCONSIN AND THE DEPT. OF COMMERCE SPECIFICATIONS.
3. LENGTHS OF ALL UTILITIES ARE TO CENTER OF STRUCTURES OR FITTINGS AND MAY VARY SLIGHTLY FROM PLAN LENGTHS SHALL BE VERIFIED IN THE FIELD DURING CONSTRUCTION.
4. VERIFY ALL ELEVATIONS, LOCATIONS AND SIZES OF EXISTING SANITARY, WATER AND STORM LATERALS AND CHECK ALL UTILITY CROSSINGS FOR CONFLICTS.

SEWER AND WATER CONSTRUCTION WORK:

1. ALL SEWER AND WATER CONSTRUCTION SHALL BE IN ACCORDANCE WITH THE MOST RECENT EDITION OF THE STANDARD SPECIFICATIONS FOR SEWER AND WATER CONSTRUCTION IN WISCONSIN AND THE DEPT. OF COMMERCE SPECIFICATIONS.
2. PLUMBING AND SEWER SHALL BE IN ACCORDANCE WITH THE MOST RECENT EDITION OF THE DEPARTMENT OF COMMERCE CHAPTER COMM 82 AND COMM 84 OF THE WISCONSIN ADMINISTRATIVE CODE.
3. SEWER AND WATER CONSTRUCTION IN THE PUBLIC RIGHT-OF-WAY SHALL BE IN ACCORDANCE WITH NR 110 AND NR 810 OF THE WISCONSIN ADMINISTRATIVE CODE.
4. VERIFY ALL ELEVATIONS, LOCATIONS AND SIZES OF SANITARY, WATER AND STORM MAINS & LATERALS AND CHECK ALL UTILITY CROSSINGS FOR CONFLICTS.
5. CONTRACTOR SHALL SUBMIT SHOP DRAWINGS OF ALL MANHOLES, INLETS, CLEANOUTS, PIPE MATERIALS, ENDWALLS, FITTINGS, VALVES, ETC PRIOR TO CONSTRUCTION. SUBMIT SHOP DRAWINGS TO ENGINEER FOR APPROVAL.

STORM SEWER NOTES:

1. PIPE MATERIAL - HIGH DENSITY POLYETHYLENE PIPE (HDPE) AND REINFORCED CONCRETE PIPE (RCP) SHALL MEET THE REQUIREMENTS OF COMM 84 AND SECTIONS 808, 810, AND 530 OF THE STATE OF WISCONSIN, DEPARTMENT OF TRANSPORTATION, STANDARD SPECIFICATIONS.
2. BACKFILL AND BEDDING - BACKFILLING AND BEDDING SHALL BE IN ACCORDANCE WITH "CLASS B - RIGID PIPE EMBEDMENT DETAIL." BACKFILL SHALL BE SPREAD AND COMPACTED UNIFORMLY IN 8-INCH LIFTS TO AT LEAST 90 PERCENT MODIFIED PROCTOR (ASTM D1557) BELOW A DEPTH OF 5 FEET FROM THE PROPOSED PAVEMENT SURFACE. COMPACT TO 95 PERCENT MODIFIED PROCTOR (ASTM D1557) AT DEPTHS WITHIN 5 FEET OF THE PROPOSED PAVEMENT SURFACE.
3. CLEANOUTS - SUBCONTRACTOR SHALL INSTALL CLEANOUTS AND/OR MANHOLES IN ACCORDANCE WITH COMM 82.35.

SANITARY SEWER NOTES:

1. PIPE MATERIAL - SANITARY SEWER PIPE SHALL BE POLYVINYL CHLORIDE (PVC) SDR-35 WITH ELASTOMERIC JOINTS AND MEET THE REQUIREMENTS OF COMM 84.
2. BACKFILLING AND BEDDING - SHALL BE IN ACCORDANCE WITH "CLASS B - FLEXIBLE PIPE EMBEDMENT DETAIL." BACKFILL SHALL BE SPREAD AND COMPACTED UNIFORMLY IN 1-FOOT LIFTS TO AT LEAST 90 PERCENT MODIFIED PROCTOR (ASTM D1557) BELOW A DEPTH OF 5 FEET FROM THE PROPOSED PAVEMENT SURFACE. COMPACT TO 95 PERCENT MODIFIED PROCTOR (ASTM D1557) AT DEPTHS WITHIN 5 FEET OF THE PROPOSED PAVEMENT SURFACE.
3. CLEANOUTS - SUBCONTRACTOR SHALL INSTALL CLEANOUTS AND/OR MANHOLES IN ACCORDANCE WITH COMM 82.35.

WATERMAIN NOTES:

1. SERVICES - ALL SERVICE LINES FOR WATER MAIN SHALL BE TYPE 'K' COOPER TUBING AND SHALL CONFORM TO AWWA C800. CORPORATION STOPS SHALL CONFORM TO AWWA C800 FOR COPPER SERVICE LINES. CURB STOPS SHALL BE DESIGNED FOR USE WITH COPPER SERVICE LINES AND SHALL CONFORM TO AWWA C800. CURB STOPS SHALL BE PROVIDED WITH A CURB BOX. SERVICE LINES SHALL BE CONNECT TO WATER MAIN WITH A SADDLE TYPE CONNECTION. SERVICE SADDLES SHALL HAVE A 250 PSI PRESSURE RATING.
2. THE WATERMAIN SHALL BE PLACED AT A DEPTH AS TO PREVENT FREEZING. PROVIDE A MINIMUM OF 6.5 FEET OF COVER OVER THE TOP OF PIPE.
3. INSULATION SHALL BE INSTALLED IF COVER OVER THE TOP OF PIPE IS LESS THAN 6.5 FEET AND AT ALL LOCATIONS WHERE STORM SEWER CROSSES THE WATER MAIN. SEE INSULATION DETAIL FOR INSTALLATION INSTRUCTIONS.
4. THRUST RESTRAINING - GLANDS MEGA LUGS OR APPROVED EQUAL ARE REQUIRED FOR ALL BENDS, CAPS, PLUGS, TEES, AND VALVES ADJACENT TO TEES. RESTRAINING GLANDS SHALL BE MEGA-LUG OR APPROVED EQUAL.
5. PROVIDE A CONCRETE BUTTRESS WITH CONCRETE BLOCKS AT ALL BENDS, CAPS, PLUGS, AND TEES. SEE BUTTRESS DETAILS FOR INSTALLATION REQUIREMENTS.
6. BACKFILLING AND BEDDING - SHALL BE IN ACCORDANCE WITH "CLASS B - FLEXIBLE PIPE EMBEDMENT DETAIL." BACKFILL SHALL BE SPREAD AND COMPACTED UNIFORMLY IN 8-INCH LIFTS TO AT LEAST 90 PERCENT MODIFIED PROCTOR (ASTM D1557) BELOW A DEPTH OF 5 FEET FROM THE PROPOSED PAVEMENT SURFACE. COMPACT TO 95 PERCENT MODIFIED PROCTOR (ASTM D1557) AT DEPTHS WITHIN 5 FEET OF THE PROPOSED PAVEMENT SURFACE.
7. VERTICAL SEPARATION - IF A PRIVATE WATERMAIN OR A WATER SERVICE CROSSES A SANITARY SEWER, THE WATERMAIN WITHIN 10 FEET OF THE POINT OF CROSSING SHALL BE INSTALLED:
 - a. AT LEAST 12" ABOVE THE "TOP OF SEWER FROM THE BOTTOM OF THE WATERMAIN;
 - b. AT LEAST 18" BELOW THE BOTTOM OF THE SEWER FROM THE TOP OF THE WATERMAIN.
8. HORIZONTAL SEPARATION - PRIVATE WATERMAIN AND WATER SERVICES 2-1/2" OR LARGER IN DIAMETER SHALL BE INSTALLED AT LEAST 8 FEET HORIZONTALLY FROM ANY SANITARY OR STORM SEWER. THE DISTANCE SHALL BE MEASURED FROM CENTER TO CENTER OF PIPE.

EARTHWORK AND GRADING NOTES:

1. ALL PROPOSED GRADES SHOWN ARE FINISHED GRADES. VERIFY ALL GRADES. MAKE SURE ALL AREAS DRAIN PROPERLY, AND REPORT ANY DISCREPANCIES TO THE ENGINEER.

SIDEWALK NOTES:

1. SIDEWALKS SHALL BE CONSTRUCTED WITH A UNIFORM CONCRETE THICKNESS OF 4-INCHES. CONCRETE SIDEWALK SHALL BE 7-INCHES THICK AT DRIVEWAYS.
2. A MINIMUM OF 6 INCHES OF BASE COURSE SHALL BE PROVIDED BENEATH THE SIDEWALK.
3. PROVIDE A MINIMUM OF 2% CROSS SLOPE ON ALL SIDEWALK.

ASPHALTIC CONCRETE PAVING NOTES:

1. CODES AND STANDARDS - THE PLACING, CONSTRUCTION AND COMPOSITION OF THE ASPHALTIC BASE COURSE AND ASPHALTIC CONCRETE SURFACING SHALL BE IN GENERAL ACCORDANCE WITH THE REQUIREMENTS OF PART 4 OF THE CITY OF MADISON STANDARD SPECIFICATIONS.
2. WEATHER LIMITATIONS - APPLY TACK COATS WHEN AMBIENT TEMPERATURE IS ABOVE 50 DEGREE FAHRENHEIT AND WHEN TEMPERATURE HAS NOT BEEN BELOW 35 DEGREE FAHRENHEIT FOR 12 HOURS IMMEDIATELY PRIOR TO APPLICATION. DO NOT APPLY WHEN BASE IS WET OR CONTAINS EXCESS MOISTURE.
3. CONSTRUCT ASPHALTIC CONCRETE SURFACE COURSE WHEN ATMOSPHERIC TEMPERATURE IS ABOVE 40 DEGREE FAHRENHEIT AND WHEN BASE IS DRY AND WHEN WEATHER IS NOT RAINY. BASE COURSE MAY BE PLACED WHEN AIR TEMPERATURE IS ABOVE 30 DEGREE FAHRENHEIT AND RISING.
4. GRADE CONTROL - ESTABLISH AND MAINTAIN REQUIRED LINES AND ELEVATIONS FOR EACH COURSE DURING CONSTRUCTION OPERATIONS.
5. DENSE GRADED BASED COURSE GRADATION NO.2 (1/2" MAX SIZE) CRUSHED AGGREGATE. BASE SHALL BE NINE (9) INCHES IN DEPTH.
6. ASPHALT PAVEMENTS SHALL BE CONSTRUCTED OF THREE (3) INCHES OF UPPER LAYER PAVEMENT INSTALLED IN ONE (1) LIFT ON SELECT FILL. E-0.3 MIXTURE WITH 9.5mm NOMINAL AGGREGATE SIZE OR AN APPROVED COMMERCIAL MIX SHALL BE USED.
7. SURFACE PREPARATION - CONTRACTOR IS TO NOTIFY ENGINEER OF UNSATISFACTORY CONDITIONS. A PROOF ROLL TEST W/ A TRI-AXLE FULLY LOADED TRUCK SHALL BE PERFORMED ON THE SUBBASE AND BASE COURSE. DO NOT BEGIN PAVING WORK UNTIL AREAS THAT FAILED THE PROOF ROLL TEST HAVE BEEN CORRECTED. CONTRACTOR IS TO NOTIFY ENGINEER TO PERFORM A PROOF ROLL TEST.



Keller
 PAVEMENTS | ARCHITECTS | ENGINEERS
 1200 W. MOUNTAIN VIEW BLVD. SUITE 100
 MADISON, WI 53706 | (608) 261-1111
 FAX: (608) 261-1112
 www.kellerbuild.com



MSA
 MATERIALS SPECIALISTS ASSOCIATION
 200 W. MOUNTAIN VIEW BLVD. SUITE 100
 MADISON, WI 53706 | (608) 261-1111
 FAX: (608) 261-1112
 www.msa.com

PROPOSED BUILDING FOR:
DR. ROBB WARREN
 MADISON, WISCONSIN

"COPYRIGHT NOTICE"
 This drawing and all the contents hereof are the property of Keller, Architects, Engineers, Planners & Interiors, Inc. No part of this drawing may be reproduced or transmitted in any form or by any means, electronic, mechanical, photocopying, recording, or by any information storage and retrieval system, without the prior written permission of Keller, Inc.

DESIGNER:	
PROJECT MANAGER:	D. CRANE
CHECKER:	G. GUZZONDO
DRAWN BY:	G. GUZZONDO
APPROVED:	
PROJECT NO.:	
PRELIMINARY NO.:	10001
CONTRACT NO.:	
DATE:	4/19
SCALE:	

A1.11



Keller

PLANNERS / ARCHITECTS / ENGINEERS

FOUNDER
1075 Suncoast Pk. Rd. #20
Falmouth, WI 53119
PHONE (262) 784-2272 or 1-800-338-2374
FAX (262) 784-2201

MEMBERS
10777 Weiss Chevrolet Dr.
Suite 101
Oconomowoc, WI 53033
PHONE (262) 204-4770
FAX (262) 204-7140

MEMBERS
1400 Sunset Avenue
Suite 2
Waukesha, WI 54981
PHONE (262) 549-2141
FAX (262) 549-2140

www.kellerbuild.com

WISCONSIN

MADISON

DR. ROBB WARREN

PROPOSED BUILDING FOR:

"COPYRIGHT NOTICE"
The design, drawings and details in this copy are the property of KELLER, INC. No part hereof may be copied, reproduced, distributed, displayed or used in whole or in part without the written permission of KELLER, INC.

REVISIONS	DATE	BY
1	5-24-04	B.V.Z.
2	8-11-04	T.H.S.
3	4-21-04	B.V.Z.

PROJECT MANAGER: D. GRAKER

DESIGNER: S. KLESSID

DRAWN BY: B. VAN CAMP

EXPECTOR:

SUPERVISOR:

PRELIMINARY NO.: P04021

CONTRACT NO.:

DATE: 03-12-2004

SHEET: **A2.0**

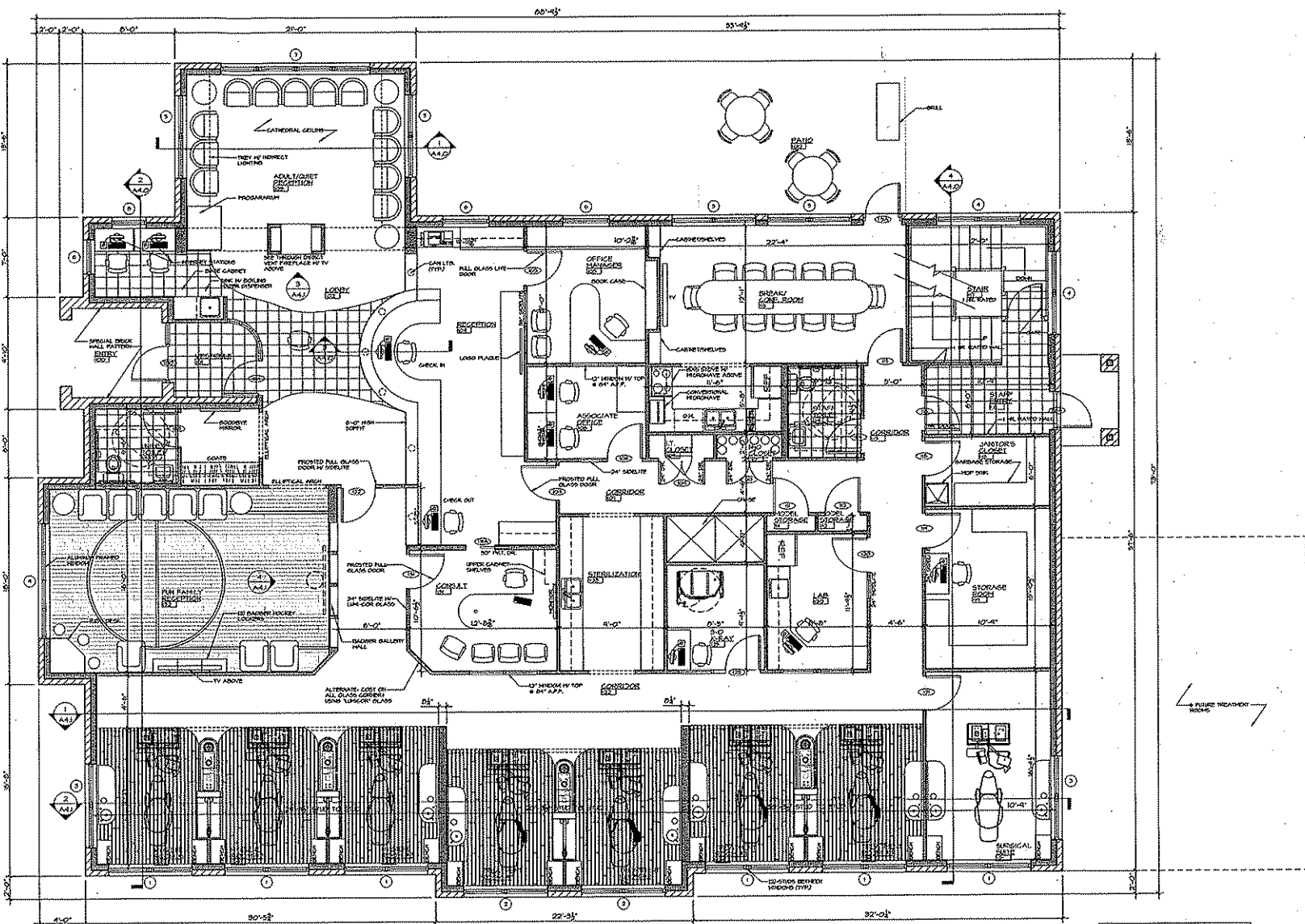

FLOOR PLAN

ORCHARD FLOOR, 5,245 S.F.

NOTE:
USE PELLA WINDOWS W/ SLIM SHADES

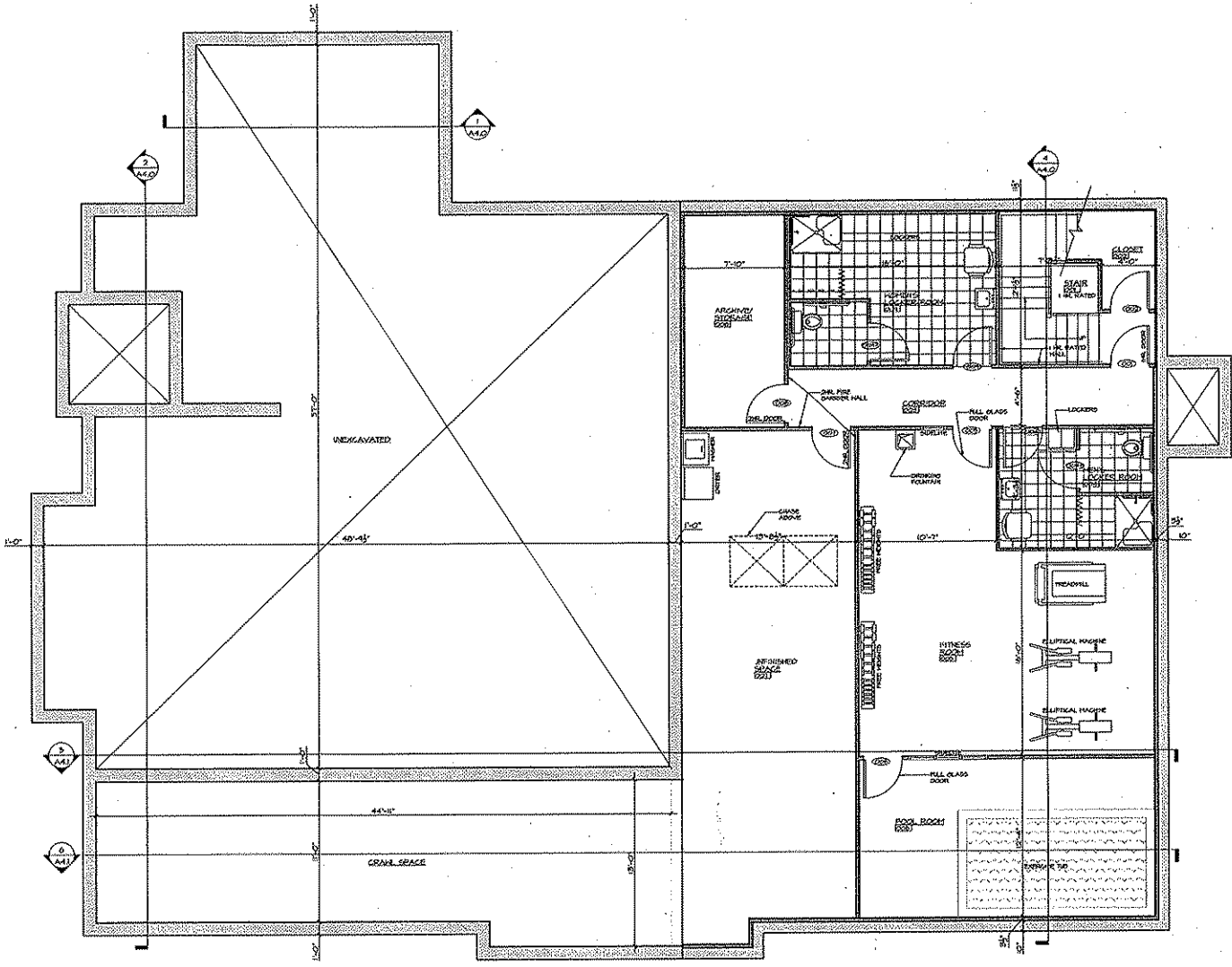

BASEMENT PLAN

BASEMENT FLOOR: 2056 SF.
 CRAWL SPACE: 522 SF.



Keller
 PLANNERS | ARCHITECTS | BUILDERS

FOUNDER
 1071 Sun Road # 100, Suite 200
 Oakton, VA 22124
 PHONE 571 244-2000 or 1-800-541-2211
 FAX 571 244-2002

MEMBER OFFICES
 1177 N. Main Street, Suite 100
 Oconomowoc, WI 53021
 PHONE 608 255-0774
 FAX 608 255-0774

MEMBER OFFICES
 2802 Grand Avenue, Suite 2
 Wauwatosa, WI 53095
 PHONE 414 251-2111
 FAX 414 251-2111

www.kellerbldg.com

PROPOSED BUILDING FOR:

DR. ROBB WARREN

MADISON, WISCONSIN

"COPYRIGHT NOTICE"
 This drawing, including all data and design, is the property of KELLER, INC. No part of this drawing may be reproduced, stored in a retrieval system, or made available to anyone other than the approved recipient of this drawing without the prior written consent of KELLER, INC.

REVISIONS

1	5-24-01	B.V.L.
2	4-27-01	B.V.L.

PROJECT MANAGER: D. CRAIKER

DESIGNER: S. KLESSEK

DRAWN BY: B. VAN CAMP

EXPECTOR: _____

SUPERVISOR: _____

PRELIMINARY NO: P04021

CONTRACT NO: _____

DATE: 09-12-2004

SHEET: **A2.1**

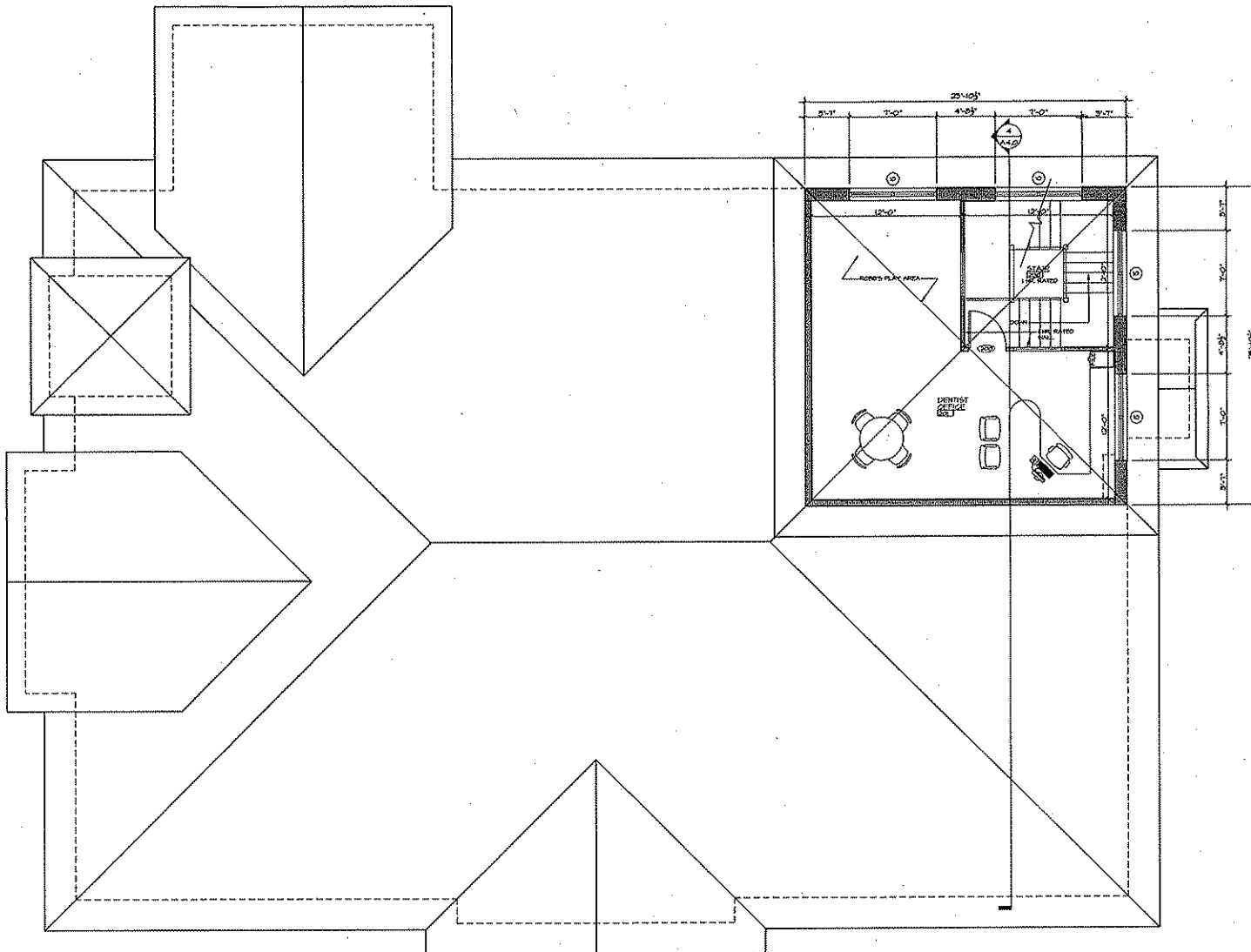

SECOND LEVEL/ROOF PLAN

1/8"=1'-0" SECOND FLOOR, 670 SF.

Keller
PLANNERS | ARCHITECTS | BUILDERS

FOUR STATES
1275 Sun Belt Dr. P.O. Box 130
Columbus, WI 53126
PHONE 608 784-2700 or 1-800-226-8551
FAX 608 784-2004

WISCONSIN
1477 Weiss Avenue Dr.
Suite 104
Dousman, WI 53022
PHONE 608 266-9716
FAX 608 266-9725

ILLINOIS
1800 Sunset Avenue
Suite 2
Waukegan, WI 54901
PHONE 920 224-2024
FAX 920 224-2024

www.kellerinc.com

PROPOSED BUILDING FOR:

DR. ROBB WARREN

MADISON, WISCONSIN

"COPYRIGHT NOTICE"
The design, drawings and text are the copyright property of KELLER, INC. No part hereof shall be copied, reproduced, distributed, or made available to anyone other than the intended recipient of KELLER, INC.

REVISIONS

1	3-24-01	B.V.G.
2	4-27-01	B.V.G.

PROJECT MANAGER: D. CRAKER

DESIGNER: S. KLESSIG

DRAWN BY: B. VAN CAMP

INSPECTOR: _____

SUPERVISOR: _____

PRELIMINARY NO: P04027

CONTRACT NO: _____

DATE: 09-12-2004

SHEET: **A2.2**



Keller
PLANNERS | ARCHITECTS | BUILDERS

FOffICES
1025 Sun Belt Dr. P.O. Box 830
Dulles, VA 24116
PHONE (703) 766-2700 or 1-800-294-0534
FAX (703) 766-0200

MEMPHIS
1617 North Elmwood Dr.
Suite 104
Cordova, TN 37022
PHONE (901) 350-9712
FAX (901) 350-9718

WISCONSIN
1402 Forest Avenue
Suite 2
Waukesha, WI 54911
PHONE (262) 548-3141
FAX (262) 548-3141

www.kellerbuilds.com

PROPOSED BUILDING FOR:
DR. ROBB WARREN
MADISON, WISCONSIN

"COPYRIGHT NOTICE"
The design, drawings and details are the copyrighted property of KELLER, INC. No part of this document may be reproduced, stored in a retrieval system, or transmitted in any form or by any means, electronic, mechanical, photocopying, recording, or by any information storage and retrieval system, without the prior written permission of KELLER, INC.

REVISIONS
▲ 5-24-04 B.V.Z.
▲ 4-27-04 B.V.Z.

PROJECT MANAGER: D. CRAKER

DESIGNER: S. KLESSIG

DRAWN BY: B. VAN CAMP

INSPECTOR: _____

SUPERVISOR: _____

PRELIMINARY NO. _____

CONTRACT NO. _____

DATE: 09-12-2009

SHEET: **A3.0**

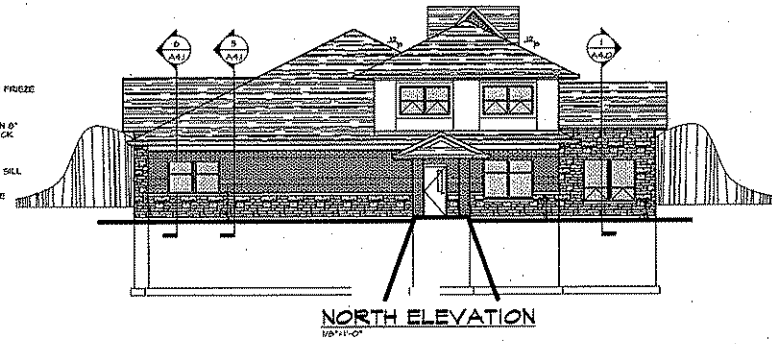
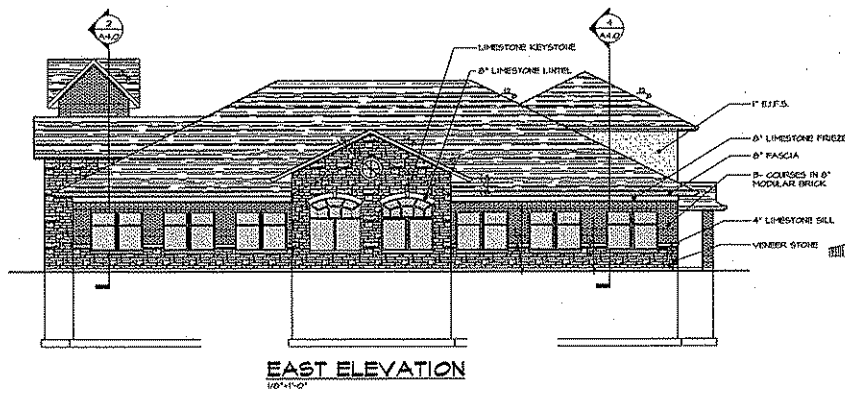
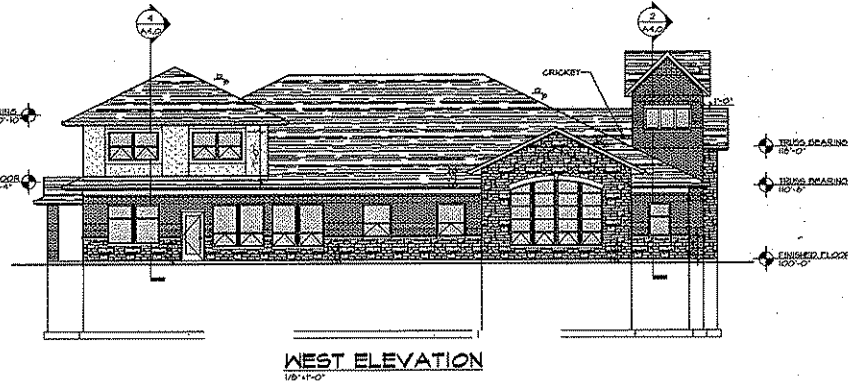
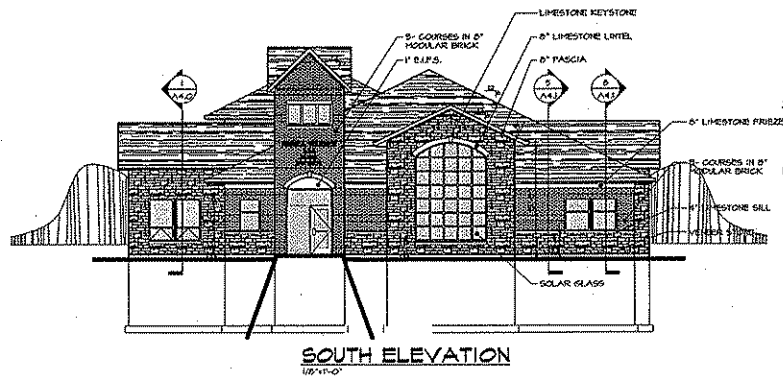

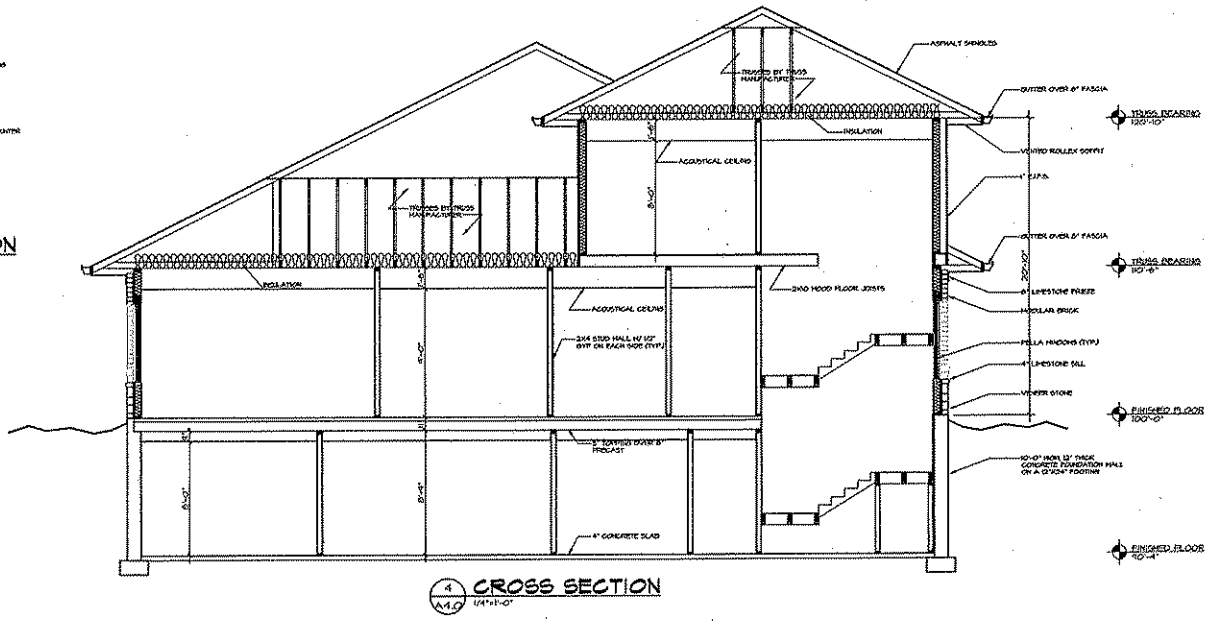
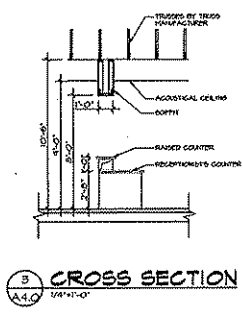
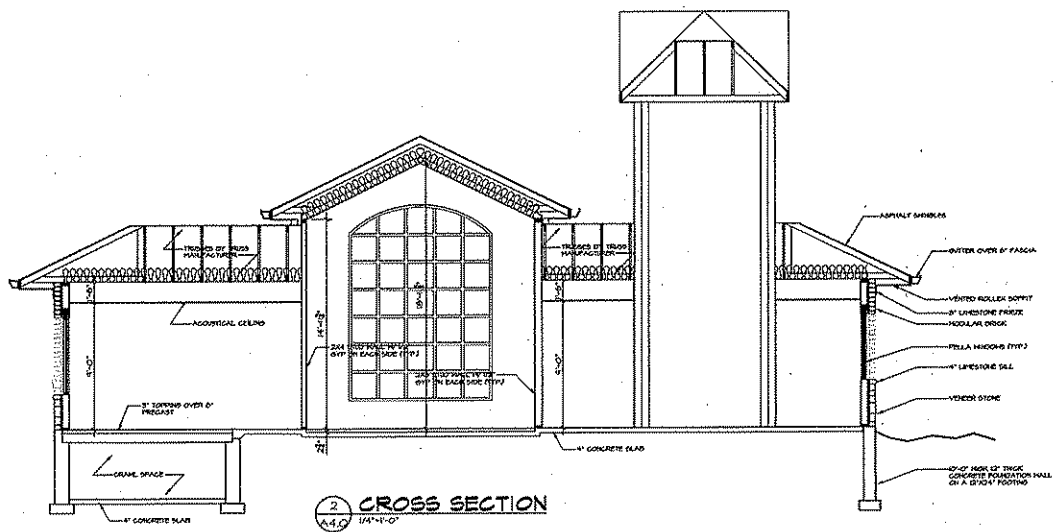
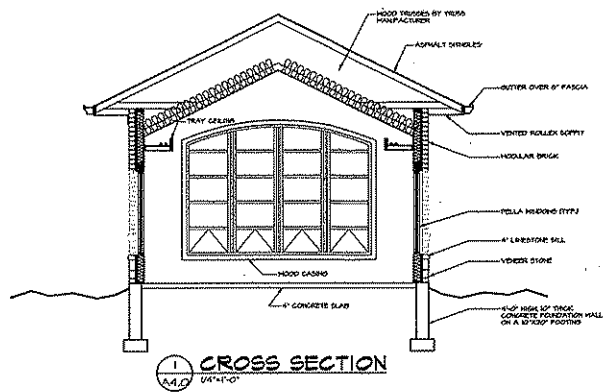

Keller
PLANNERS | ARCHITECTS | BUILDERS

10715 Sun-Belt #1 P.O. Box 830
Falmouth, WI 53120
PHONE 920 784-7800 or 1-800-226-0254
FAX 920 784-8000

1800 Second Avenue
Suite 101
Greenfield, WI 53022
PHONE 920 304-9770
FAX 920 304-9788

1800 Second Avenue
Suite 101
Wausau, WI 54981
PHONE 920 862-1111
FAX 920 862-1111

www.kellerwi.com

DR. ROBB WARREN
MADISON, WISCONSIN

PROPOSED BUILDING FOR:

"COPYRIGHT NOTICE"
The design, drawings and specifications are the property of KELLER, INC. No part thereof shall be copied, reproduced, distributed, or used in any manner to create another project without the written consent of KELLER, INC.

REVISIONS

△	5-24-04	B.V.Z.
△	4-21-04	B.V.Z.

PROJECT MANAGER: D. GRAKER
DESIGNER: S. KLESSIG
DRAWN BY: B. VAN CAMP
EXPECTOR:
SUPERVISOR:
PRELIMINARY NO. P04027
CONTRACT NO.:
DATE: 09-12-2004
SHEET: **A4.0**

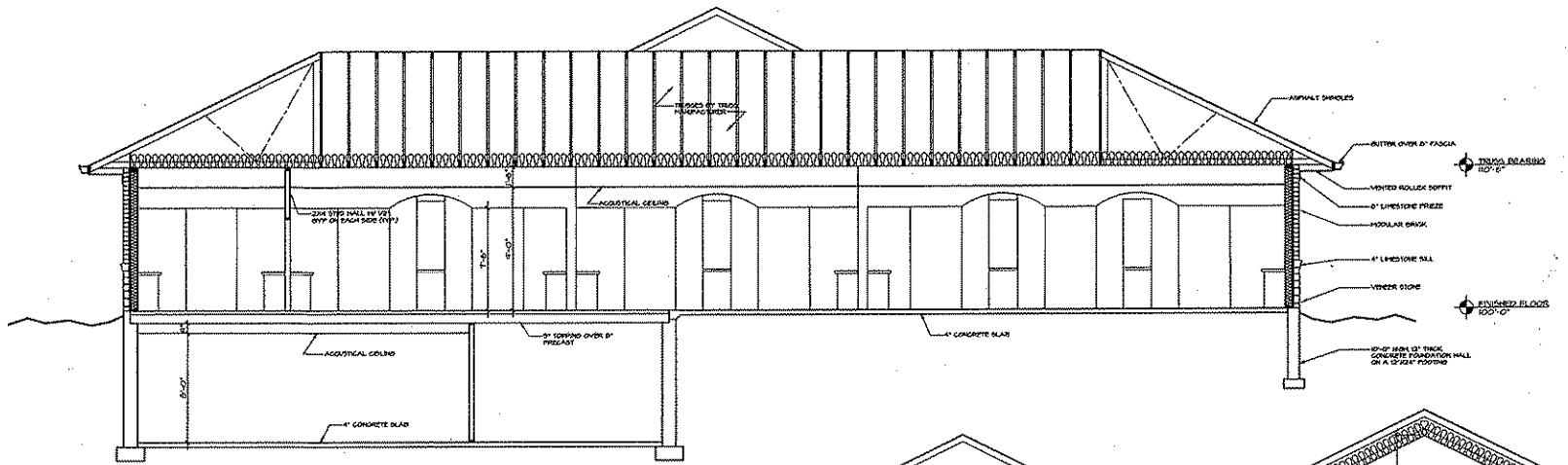

1 CROSS SECTION
A.1 1/4"=1'-0"

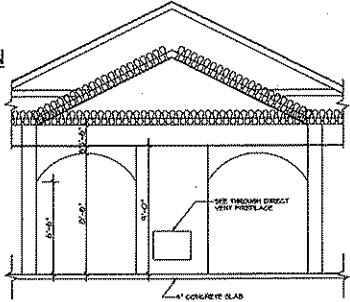

3 CROSS SECTION
A.1 1/4"=1'-0"

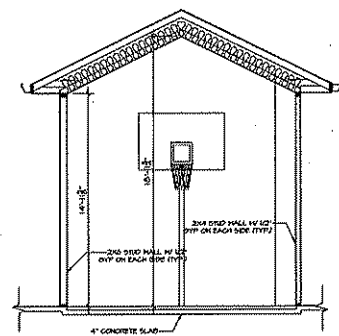

4 CROSS SECTION
A.1 1/4"=1'-0"

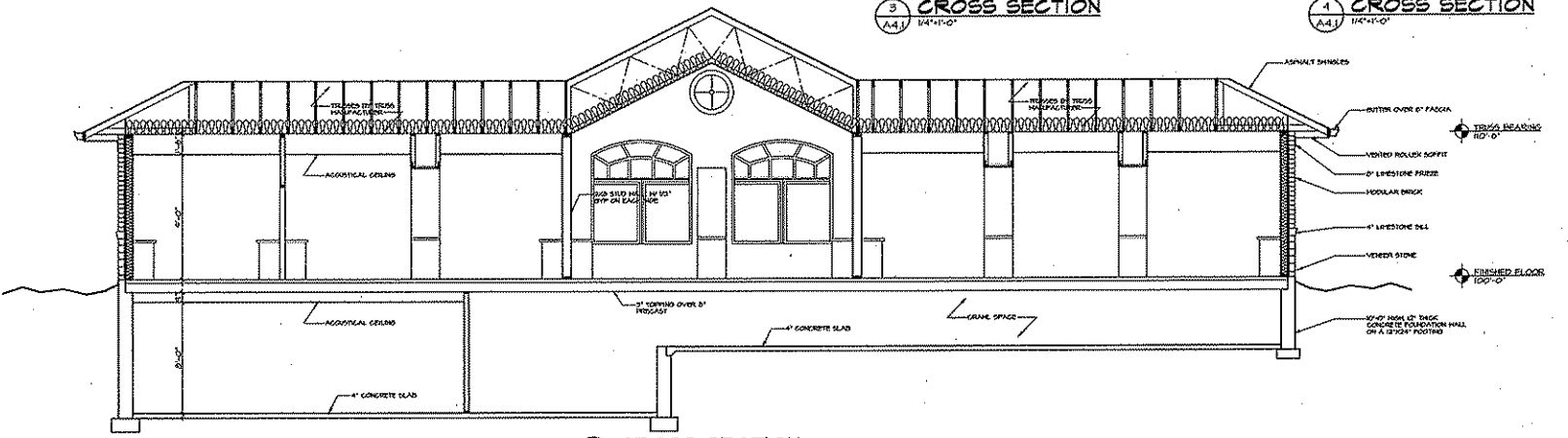

2 CROSS SECTION
A.1 1/4"=1'-0"



Keller
PLANNERS | ARCHITECTS | BUILDERS

FOUNDED
2075 Wisconsin Ave. Ste 100
Madison, WI 53706
PHONE 608 764-6700 or 1-800-336-2254
FAX 608 764-6700

DESIGNER
1577 North Avenue Dr.
Suite 104
Oconomowoc, WI 53022
PHONE 608 860-9776
FAX 608 860-9776

www.kellerbuilds.com

PROPOSED BUILDING FOR:
DR. ROBB WARREN
MADISON, WISCONSIN

"COPYRIGHT NOTICE"
The design, drawings and details are the copyright property of KELLER, INC. No part thereof may be copied, reproduced, distributed, displayed or made available to anyone without the express written consent of KELLER, INC.

REVISIONS	
▲	5-24-09 B.V.L.
▲	4-27-09 B.V.L.

PROJECT MANAGER: D. CRAKER

DESIGNER: S. KLESSID

DRAWN BY: B. VAN CAMP

EXPECITOR: _____

SUPERVISOR: _____

PRELIMINARY NO. P09027

CONTRACT NO. _____

DATE: 08-12-2009

SHEET: **A4.1**

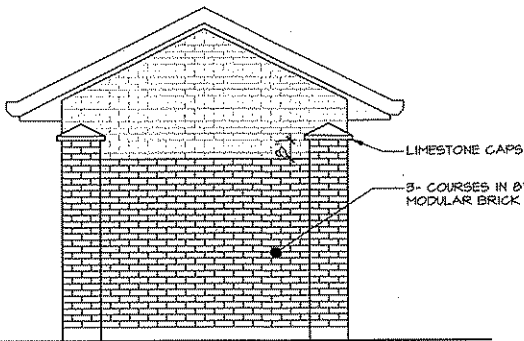

WEST ELEVATION
1/2"=1'-0"

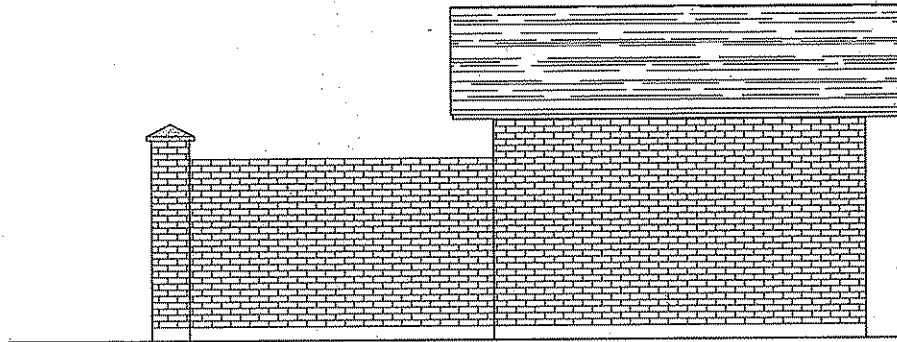

SOUTH ELEVATION
1/2"=1'-0"

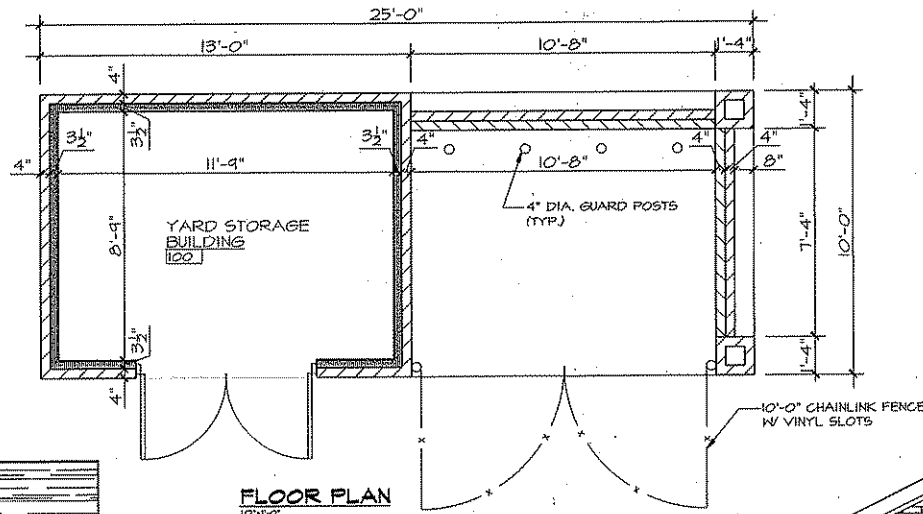

FLOOR PLAN
1/2"=1'-0"

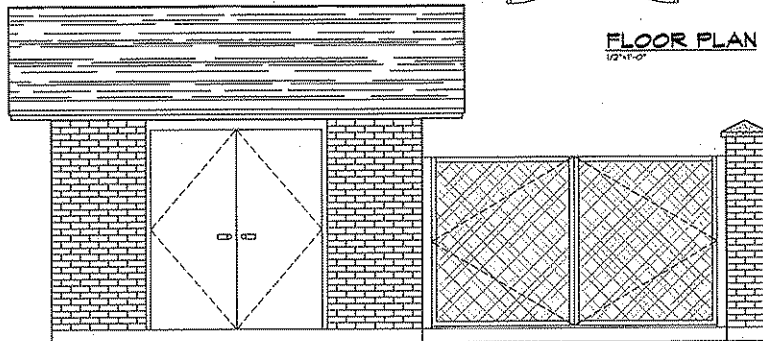

NORTH ELEVATION
1/2"=1'-0"

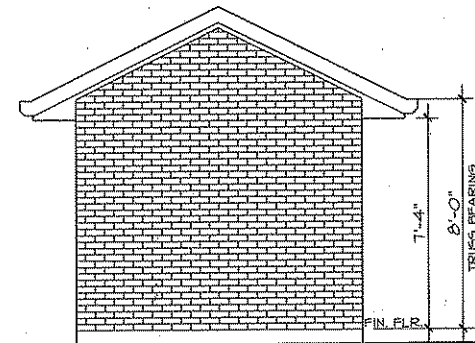

EAST ELEVATION
1/2"=1'-0"

Keller
PLANNERS | ARCHITECTS | BUILDERS

PROJECTS
10715 Sun Road, P.O. Box 250
Keshena, WI 53120
PHONE: 920-784-2700 or 1-800-226-2234
FAX: 920-784-8004

WISCONSIN
1977 Ames Road, Suite 200
Greenfield, WI 53022
PHONE: 920-850-8716
FAX: 920-850-8716

ILLINOIS
800 Sunset Avenue
Suite 2
Waukegan, WI 54987
PHONE: 920-880-2011
FAX: 920-880-2011

www.kellerbuild.com

ALTERNATES FOR:

DR. ROBB WARREN

MADISON, WISCONSIN

"COPYRIGHT NOTICE"
This study shows the order of the layout property of KELLER, INC. No part thereof shall be copied, distributed, or otherwise used without the expressed written consent of KELLER, INC.

REVISIONS

3-24-04	B.V.C.
4-27-04	B.V.C.

PROJECT MANAGER: D. GRAKER

DESIGNER: S. KLESIG

DRAWN BY: B. VAN CAMP

INSPECTOR:

SUPERVISOR:

PRELIMINARY NO.: P04021

CONTRACT NO.:

DATE: 09-12-2004

SHEET: **A5.0**

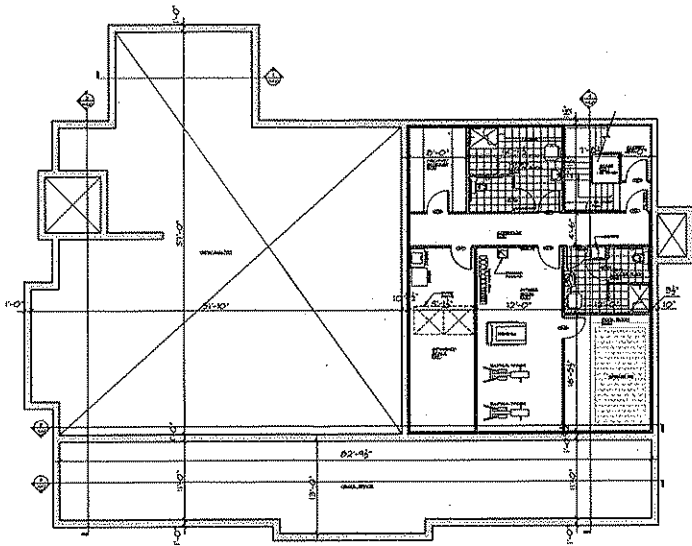

ALTERNATE BASEMENT PLAN

107'-11" 0"

BASMENT FLOOR: 1450 S.F.
GRAVEL SPACE: 451 S.F.

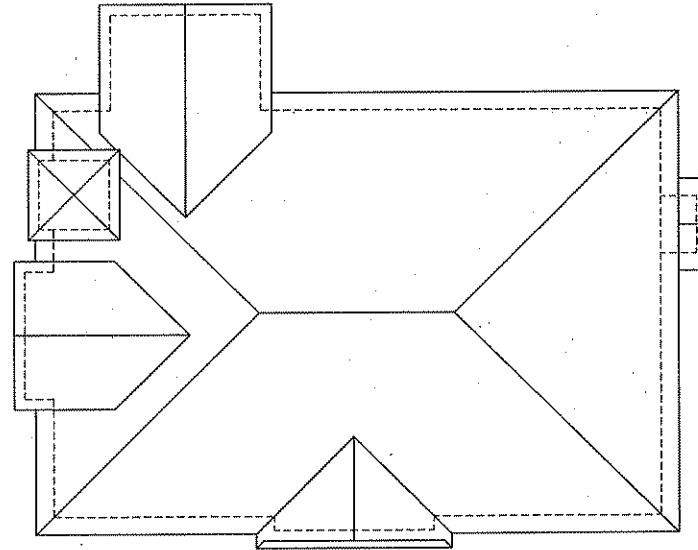

ALTERNATE ROOF PLAN

107'-11" 0"

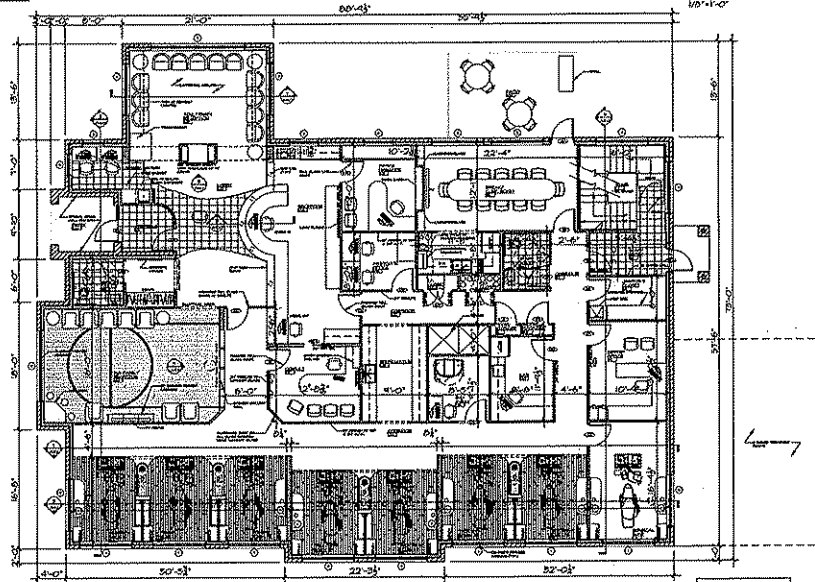

ALTERNATE FLOOR PLAN

107'-11" 0"

GROUND FLOOR: 5249 S.F.



Keller
PLANNERS | ARCHITECTS | BUILDERS

COLLEGE
1015 Main Street, 2nd Fl., Box 637
Oshkosh, WI 54130
PHONE: (920) 236-0777 or 1-800-224-8234
FAX: (920) 234-8077

MILWAUKEE
1117 198th Street, 2nd Fl.
Fond Du Lac, WI 53002
PHONE: (920) 230-9710
FAX: (920) 230-9740

WAUWATOSA
300 Grand Avenue
1st Fl.
Wauwatosa, WI 53095
PHONE: (414) 254-2141
FAX: (414) 254-2141

www.kellerbuilds.com

ALTERNATES FOR:

DR. ROBB WARREN

WISCONSIN

MADISON

"COPYRIGHT NOTICE"
All design, drawings and content are the
copyrighted property of KELLER, INC.
No part thereof may be copied, distributed,
reproduced, displayed or made available to
others without the expressed written
consent of KELLER, INC.

REVISIONS:
 3-24-04 B.V.Z.
 4-21-04 B.V.Z.

PROJECT MANAGER: D. GRANER

DESIGNER: S. KLESCHG

DRAWN BY: B. VAN CAHPT

EXPECTOR:

SUPERVISOR:

PRELIMINARY NO: P04027

CONTRACT NO:

DATE: 03-12-2004

SHEET: **ALT.0**