

Madison, Wisconsin

CITY OF MADISON

CITY ENGINEERING DIVISION

DEPARTMENT OF PUBLIC WORKS

PLAN OF PROPOSED IMPROVEMENT

JANNAH VILLAGE - PHASE 3

PUBLIC IMPROVEMENT PROJECT APPROVED

SEPTEMBER 19, 2023

BY THE COMMON COUNCIL OF MADISON, WISCONSIN

PUBLIC IMPROVEMENT DESIGN APPROVED BY:

Chris Potykowski Jul 23, 2024

City Engineer Date

STREET DESIGNED BY:



Jul 23, 2024

INDEX OF SHEETS

SHEET NO. D1	STANDARD NOTES
SHEET NO. D2-D4	TYPICAL SECTIONS
SHEET N. D5	TREE EXCAVATION DETAIL
SHEET NO. O1	OVERVIEW PLAN
SHEET NO. P1-P7	PLAN & PROFILES
SHEET NO. U1-U6	UTILITY PLAN & PROFILES
SHEET NO. U7	SANITARY SEWER SCHEDULE
SHEET NO. U8	STORM SEWER SCHEDULE
SHEET NO. W1-W6	WATER PLAN & PROFILES
SHEET NO. W7-W8	WATER IMPACT PLANS
SHEET NO. W9	WATER ESTIMATE OF MATERIALS
SHEET NO. E1	ELECTRICAL PLAN
SHEET NO. PM1	MARKING PLAN
SHEET NO. L1-L3	LANDSCAPING PLAN
SHEET NO. X1-X7	CROSS SECTIONS
SHEET NO. MN1	MAINTENANCE PLAN (CITY USE ONLY)

CITY PROJECT NO. 14856
CONTRACT NO. 9352

PHASE LIMITS

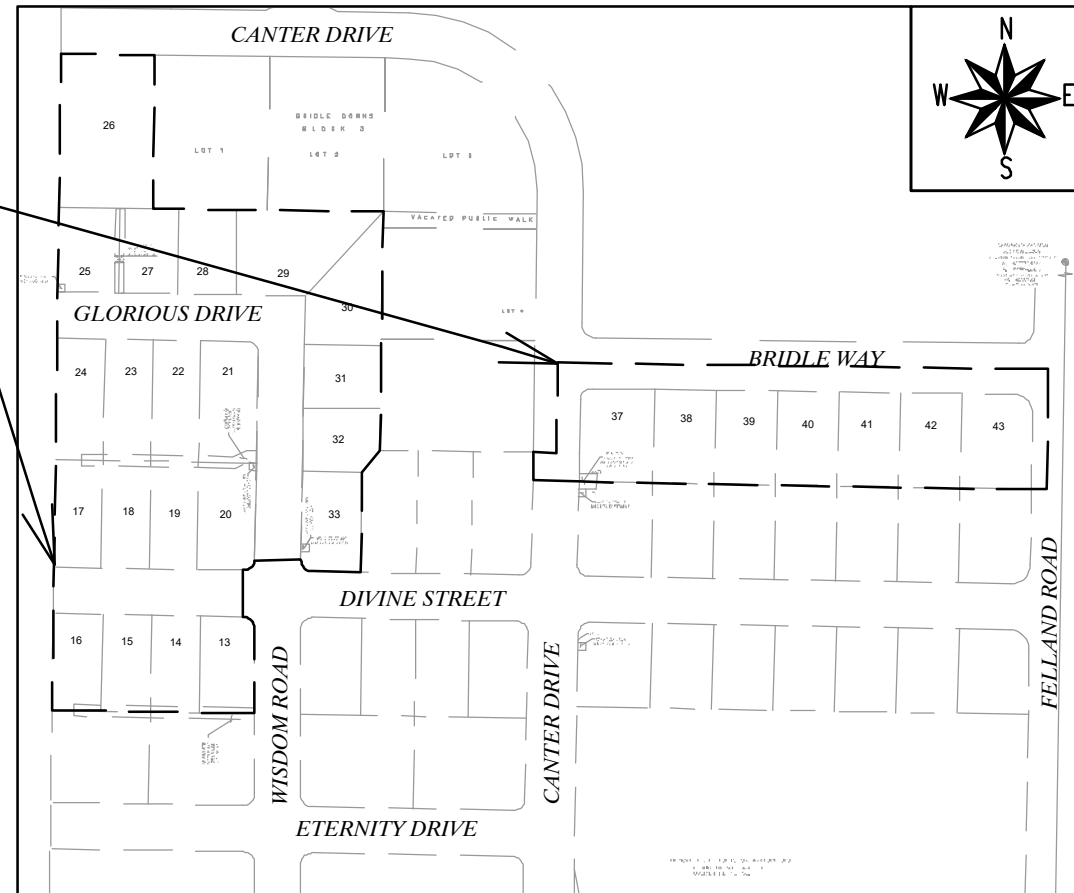

STREET GEOMETRY AND MARKINGS DESIGNED BY:

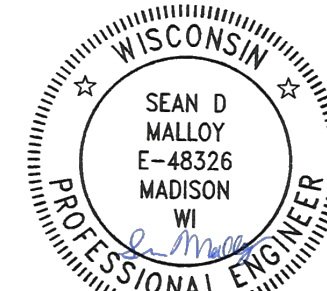

Jul 23, 2024

SANITARY SEWER DESIGNED BY:

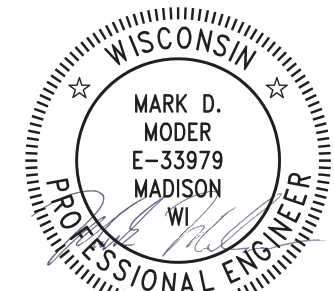

Jul 23, 2024

WATER DESIGNED BY:

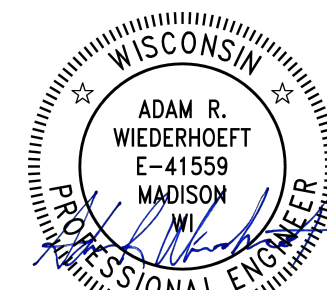

Jul 23, 2024

STORM SEWER DESIGNED BY:

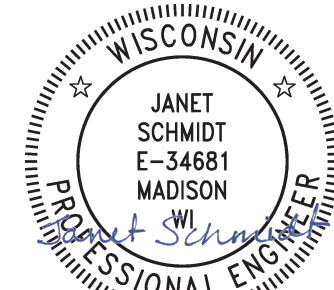

Jul 23, 2024

REVISION 1 - 08/28/24
- Updated Sheets: U1-U8, W3-W4

REVISION 2 - 10/14/24
- Updated Sheets: U1-U3, U7

PLOT SCALE: 1"=30' XREF

PLOT NAME: ---

REV. DATE: 7/18/2024 2:08 PM

ORIGINATOR: CITY OF MADISON

TOWN OF BURKE
ROW

30.0'

ROW

30.0'

ROW

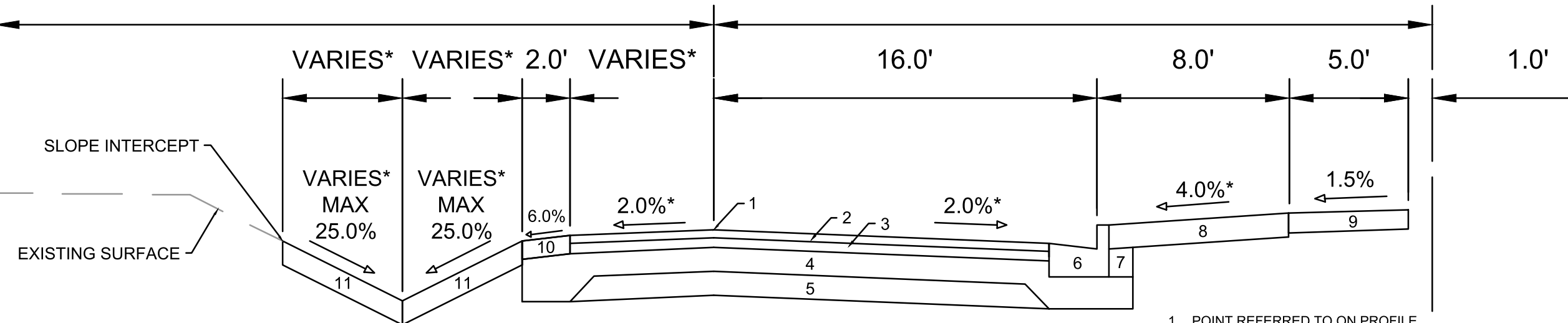

**TYPICAL SECTION
CANTER DRIVE**

- 1 POINT REFERRED TO ON PROFILE
- 2 2.0" H.M.A. PAVEMENT- TYPE 4 LT 58-28 S**
- 3 2.5" H.M.A. PAVEMENT- TYPE 3 LT 58-28 S
- 4 6" CRUSHED AGGREGATE BASE COURSE GRADATION 2
- 5 6" CRUSHED AGGREGATE BASE COURSE GRADATION 1
- 6 CONCRETE CURB AND GUTTER TYPE 'A'.
- 7 FILL
- 8 6" TOPSOIL, SEED AND MATTING
- 9 5" CONCRETE SIDEWALK
- 10 4.5" CRUSHED AGGREGATE BASE COURSE GRADATION 3
- 11 6" TOPSOILM SEED AND EROSION MATTING, CLASS I, URBAN TYPE B

SPECIAL NOTES:

- * SEE P & X SHEETS FOR CROSS SLOPES AND WIDTHS
- ** SURFACE PAVING BY DEVELOPER UNDER CONTRACT NO. 9352

TOWN OF BURKE
ROW

33.0'

ROW

33.0'

ROW

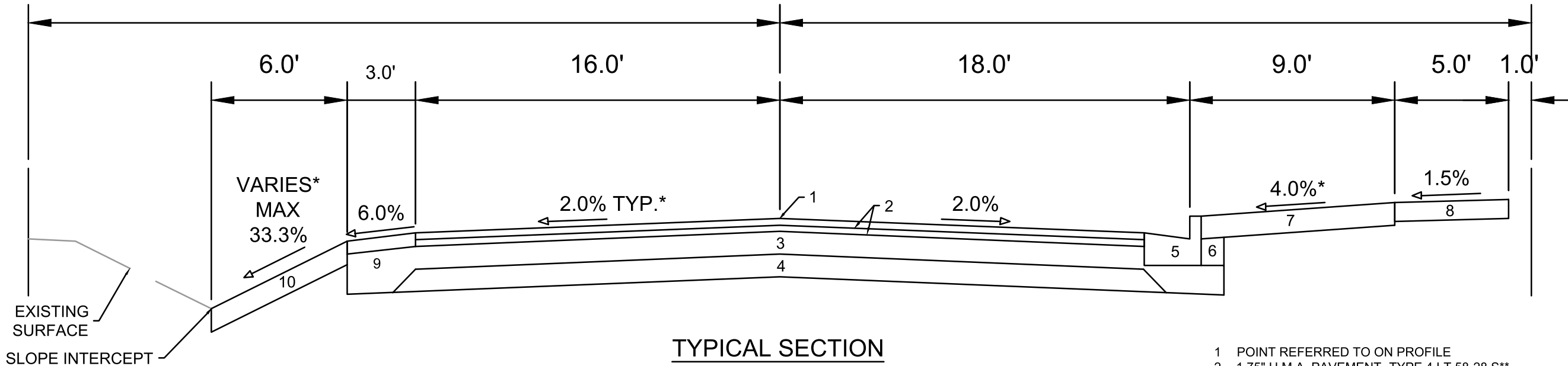

**TYPICAL SECTION
BRIDLE WAY**

- 1 POINT REFERRED TO ON PROFILE
- 2 1.75" H.M.A. PAVEMENT- TYPE 4 LT 58-28 S**
- 3 6" CRUSHED AGGREGATE BASE COURSE GRADATION 2
- 4 6" CRUSHED AGGREGATE BASE COURSE GRADATION 1
- 5 CONCRETE CURB AND GUTTER TYPE 'A'.
- 6 FILL
- 7 6" TOPSOIL, SEED AND MATTING
- 8 5" CONCRETE SIDEWALK
- 9 3.50" CRUSHED AGGREGATE BASE COURSE GRADATION 3
- 10 6" TOPSOIL, SEED AND EROSION MATTING, CLASS I, URBAN TYPE B

SPECIAL NOTES:

- * SEE P & X SHEETS FOR CROSS SLOPES AND WIDTHS
- * FOR WORK WITHIN THE TOWN OF BURKE RIGHT-OF-WAY SEE PERMIT:
M:\DESIGN\Projects\14856\Project Documents\Permits\ROW - Town of Burke\ROW Permit - Simply Homes Jannah Village.pdf
- ** SURFACE PAVING BY DEVELOPER UNDER CONTRACT NO. 9352

DATE	BY
7/18/2024	11:42 AM
REVISION	SCALE
14856	D-3

14856
MADISON, WI
CONTRACT NO: 9352

TYPICAL SECTION
JANNAH VILLAGE - PHASE 3
M:\DESIGN\Projects\14856\CAD\Streets\14856EN-Details.dwg



14856
D-3

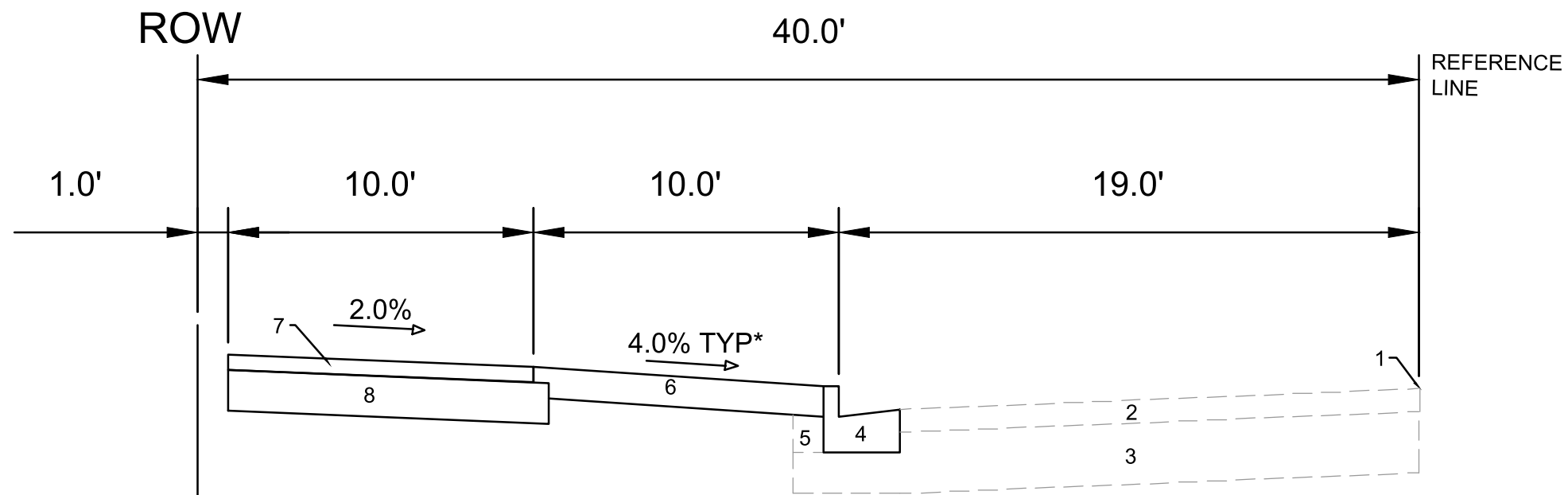

TYPICAL SECTION
 FELLAND ROAD
 STA 20+37 TO 21+00

SPECIAL NOTES:

*SEE X & P SHEETS FOR CROSS SLOPES

- 1 POINT REFERRED TO ON PROFILE
- 2 EXISTING PAVEMENT
- 3 EXISTING BASE COURSE
- 4 CONCRETE CURB AND GUTTER TYPE 'A'.
- 5 FILL
- 6 6" TOPSOIL, SEED AND MATTING
- 7 3" ASPHALTIC CONCRETE PAVEMENT, 4 LT 58-28 S
- 8 8" CRUSHED AGGREGATE BASE COURSE, GRADE NO. 2

MARK	REVISION	DATE	BY
14856		7/18/2024 11:42 AM	Scarlett

14856
 MADISON, WI
 CONTRACT NO: 9352

TYPICAL SECTION
 JANNAH VILLAGE - PHASE 3
 M:\DESIGN\Projects\14856\CAD\Streets\14856N-Details.dwg



14856
 D-4

TERRACE EXCAVATION FOR TREE PLANTING:

THIS INCLUDES ALL WORK NECESSARY TO EXCAVATE AREAS WITHIN GRASS TERRACES TO AN APPROPRIATE DEPTH SUITABLE FOR NEW TREE PLANTINGS. ALL WORK SHALL BE IN ACCORDANCE WITH ARTICLE 201 OF THE STANDARD SPECIFICATIONS. THE PROPOSED LOCATIONS FOR TREE PLANTINGS ARE IDENTIFIED ON THE LANDSCAPING PLAN INCLUDED WITHIN THIS PLAN SET. PRIOR TO THE CONTRACTOR STARTING THE EXCAVATION WORK, THE ENGINEER AND FORESTRY REPRESENTATIVE SHALL REVIEW THE PLAN LOCATIONS ON-SITE AND CONFIRM THAT NO CONFLICTS ARE ANTICIPATED. ONCE THE LOCATIONS MARKED, THE CONTRACTOR SHALL EXCAVATE THE TERRACE AREA TO A SUITABLE DEPTH FOR NEW TREE PLANTINGS, APPROXIMATELY TWENTY (20) INCHES TO TWENTY-FOUR (24) INCHES. THE TERRACE SHALL BE EXCAVATED TO A MINIMUM LENGTH OF TWENTY (20) FEET, BUT THAT MAY BE REDUCED BY THE CONSTRUCTION ENGINEER TO FIT SITE CONSTRAINTS AS NECESSARY. THE WIDTH OF THE TERRACE SHALL ALSO BE EXCAVATED TO AS CLOSE TO THE SIDEWALK/PATH AND CURB AS IS REASONABLE. WHILE PERFORMING THE EXCAVATION, THE CONTRACTOR SHALL TAKE CARE TO NOT UNDERMINE OR DAMAGE THE ADJACENT CURB OR SIDEWALK. IF DAMAGED DURING THE EXCAVATION PROCESS, THE DEVELOPER SHALL REPLACE CURB OR SIDEWALK/PATH AT THEIR COST. ONCE THE AREA IS EXCAVATED, THE CONTRACTOR SHALL BACKFILL THE EXCAVATED AREA WITH REGULAR TOPSOIL, AND THE SURFACE SHALL BE RESTORED WITH SEED AND EROSION MAT.

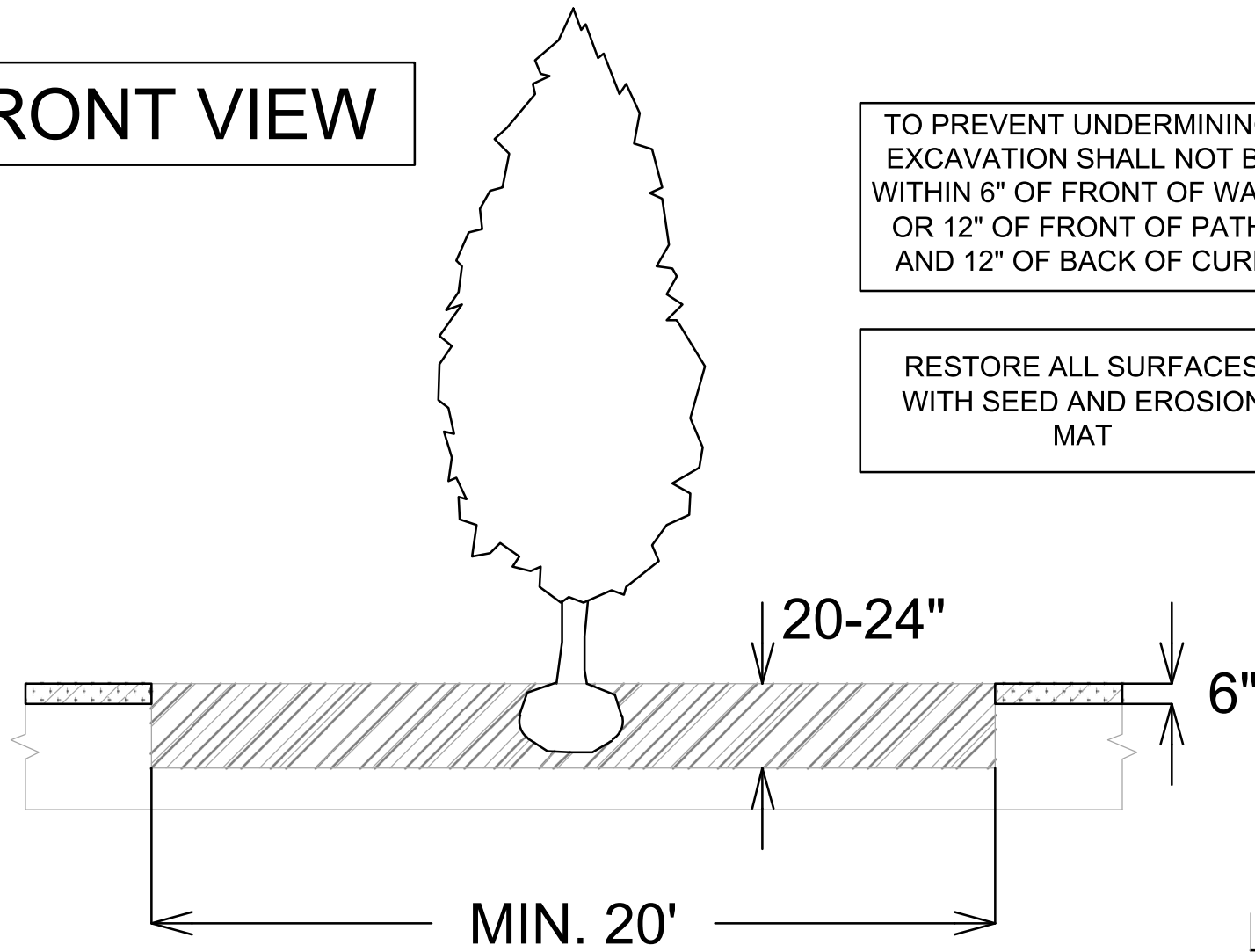

FRONT VIEW

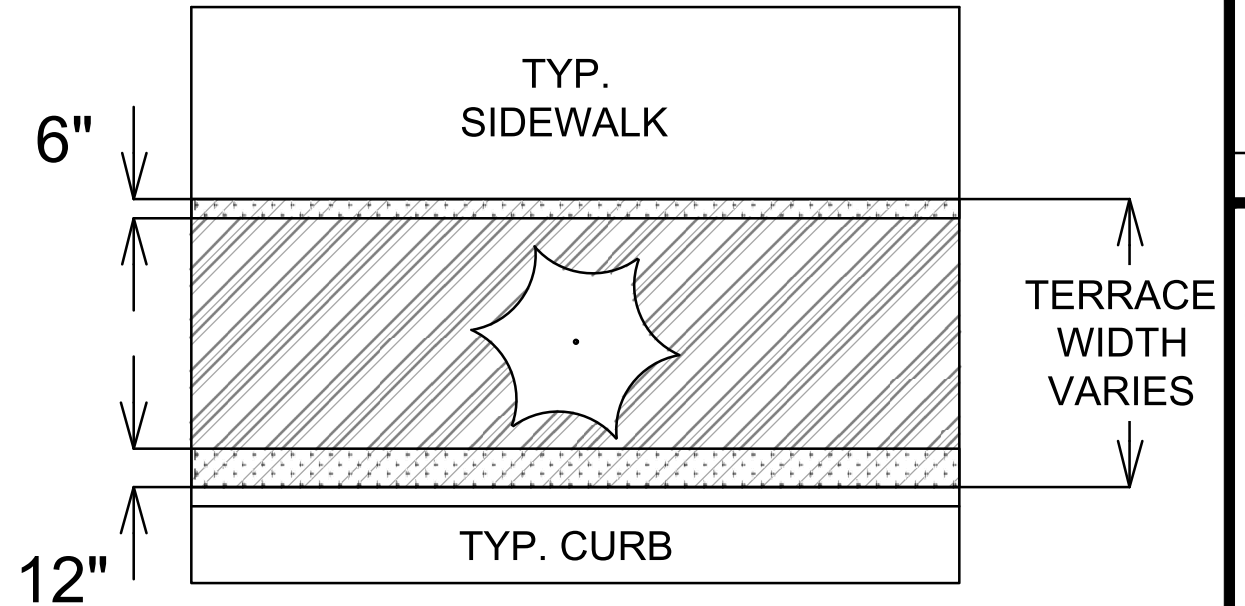

TOP VIEW



LEGEND

-  AREA TO BE EXCAVATED 20-24" DEEP AND BACKFILLED WITH TOPSOIL
-  AREA TO BE 6" TOPSOIL

SECTION VIEW

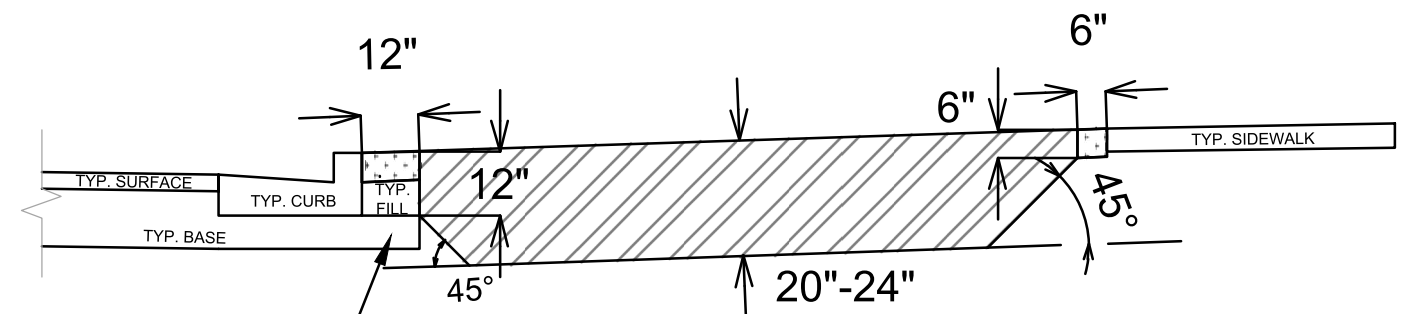

SPECIAL NOTES:

REFER TO S.D.D. 2.01 FOR STANDARD PLANTING TECHNIQUE FOR TREES IN TURF AREAS.

NO.	REVISION	DATE	BY

Designed By: ## 14856
 Date: 7/18/2024 11:42 AM
 Scale: D-5

14856
 MADISON, WI
 CONTRACT NO.: 9352

TERRACE EXCAVATION DETAIL
 JANNAH VILLAGE - PHASE 3
 M:\DESIGN\Projects\14856\CAD\Streets\14856EN-Details.dwg



14856
 D-5

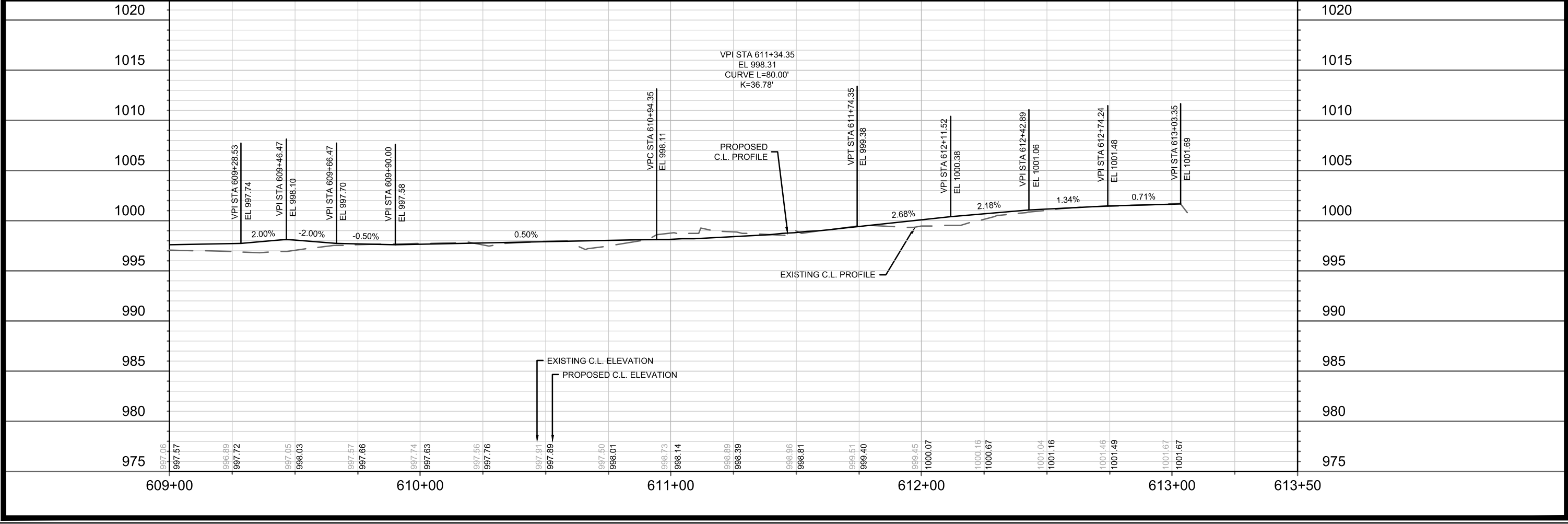
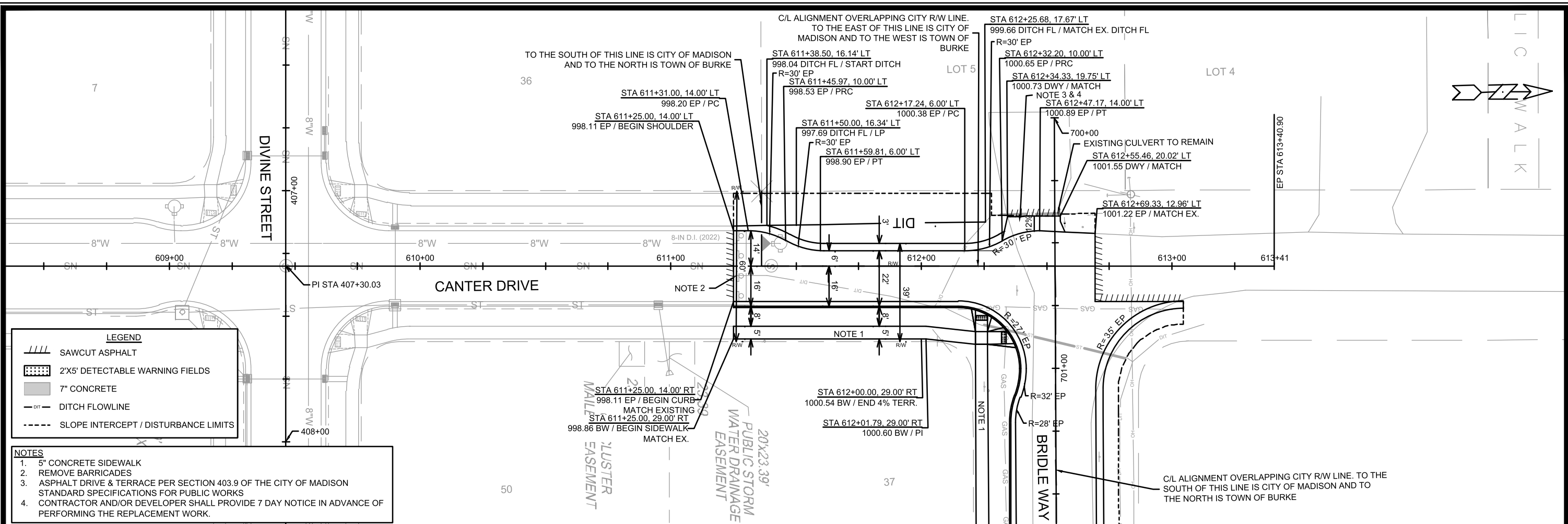

14856	MADISON, WI	9352	CONTRACT NO:
PLAN & PROFILE - CANTER DRIVE JANNAH VILLAGE - PHASE 3			
M:\DESIGN\Projects\14856\CAD\Streets\14856EN-PrP.dwg			
14856		P-1	

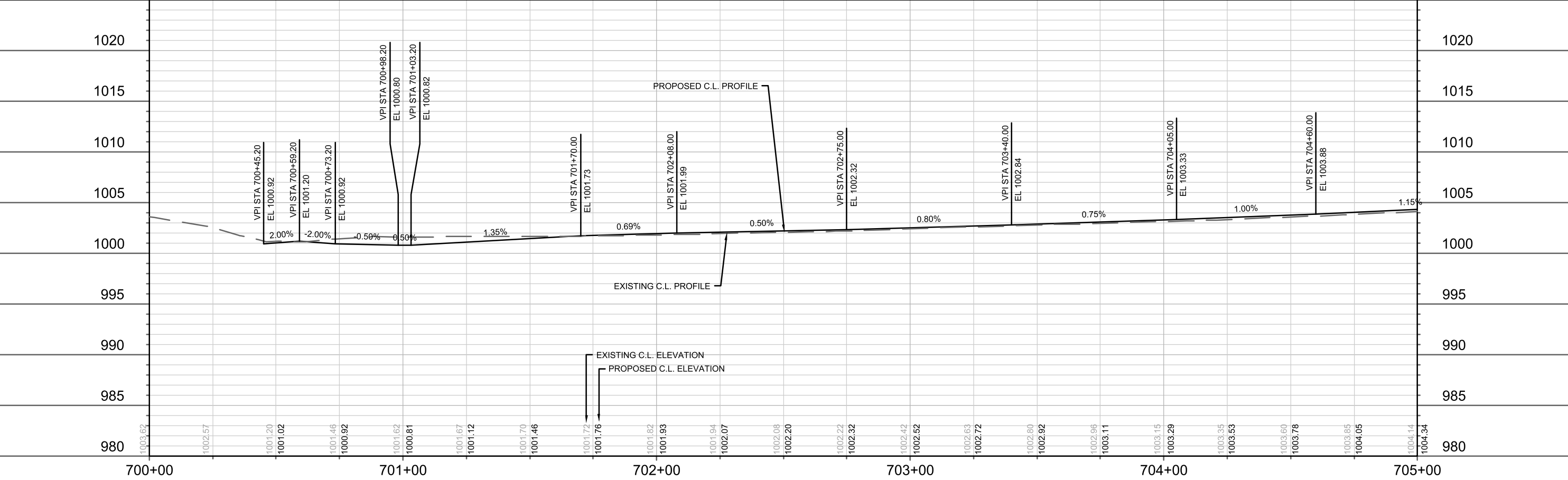
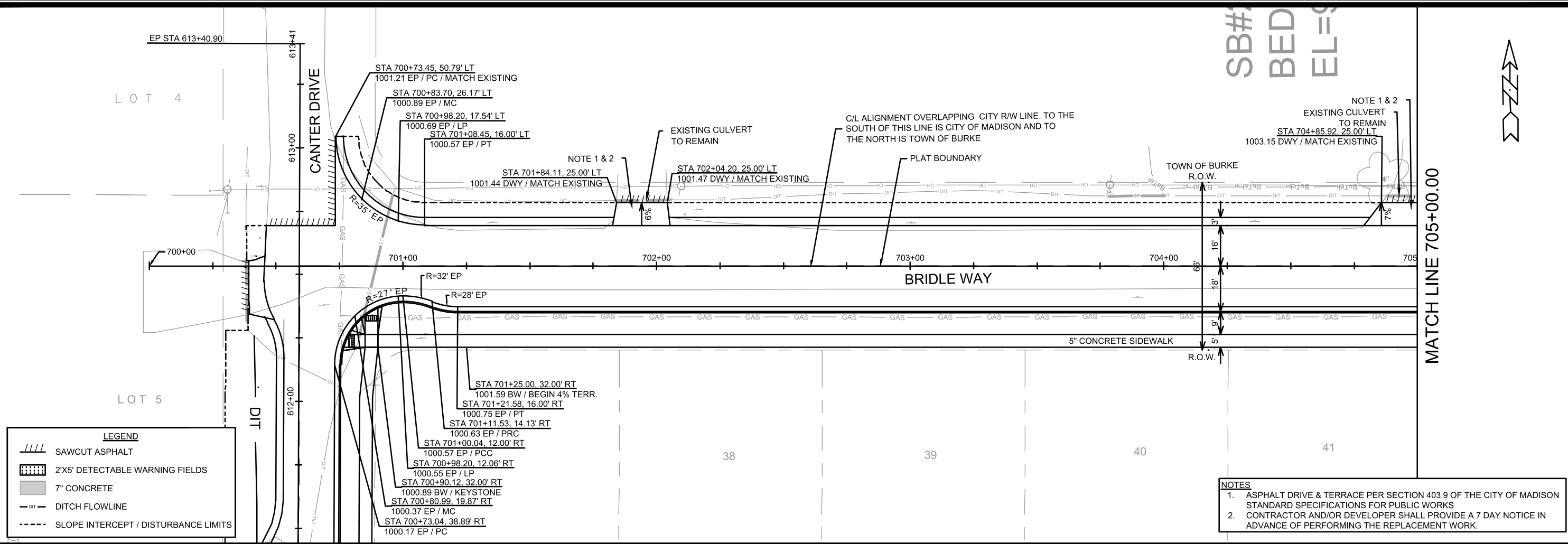

14856	MADISON, WI	9352	14856	P-2
PLAN & PROFILE - BRIDLE WAY		JANNAH VILLAGE - PHASE 3		M:\DESIGN\Projects\14856\CAD\Streets\14856EN-PnP.dwg
14856		P-2		

LEGEND

	SAWCUT ASPHALT
	2.25" MILL AND OVERLAY SURFACE HMA 4 MT 58-28 S
	2'X2' DETECTABLE WARNING FIELDS
	7" CONCRETE
	SLOPE INTERCEPT / DISTURBANCE LIMITS

- NOTES**
- 5" CONCRETE SIDEWALK
 - 3" ASPHALT PATH
 - MILL AND OVERLAY LIMITS ARE ESTIMATED. ACTUAL LIMITS SHALL BE DETERMINED ON-SITE BY THE CONSTRUCTION ENGINEER. OVERLAY PAVEMENT MIX SHALL BE 4 MT 58-28 S
 - CONTRACTOR AND/OR DEVELOPER SHALL PROVIDE A 7 DAY NOTICE IN ADVANCE OF PERFORMING THE REPLACEMENT WORK.

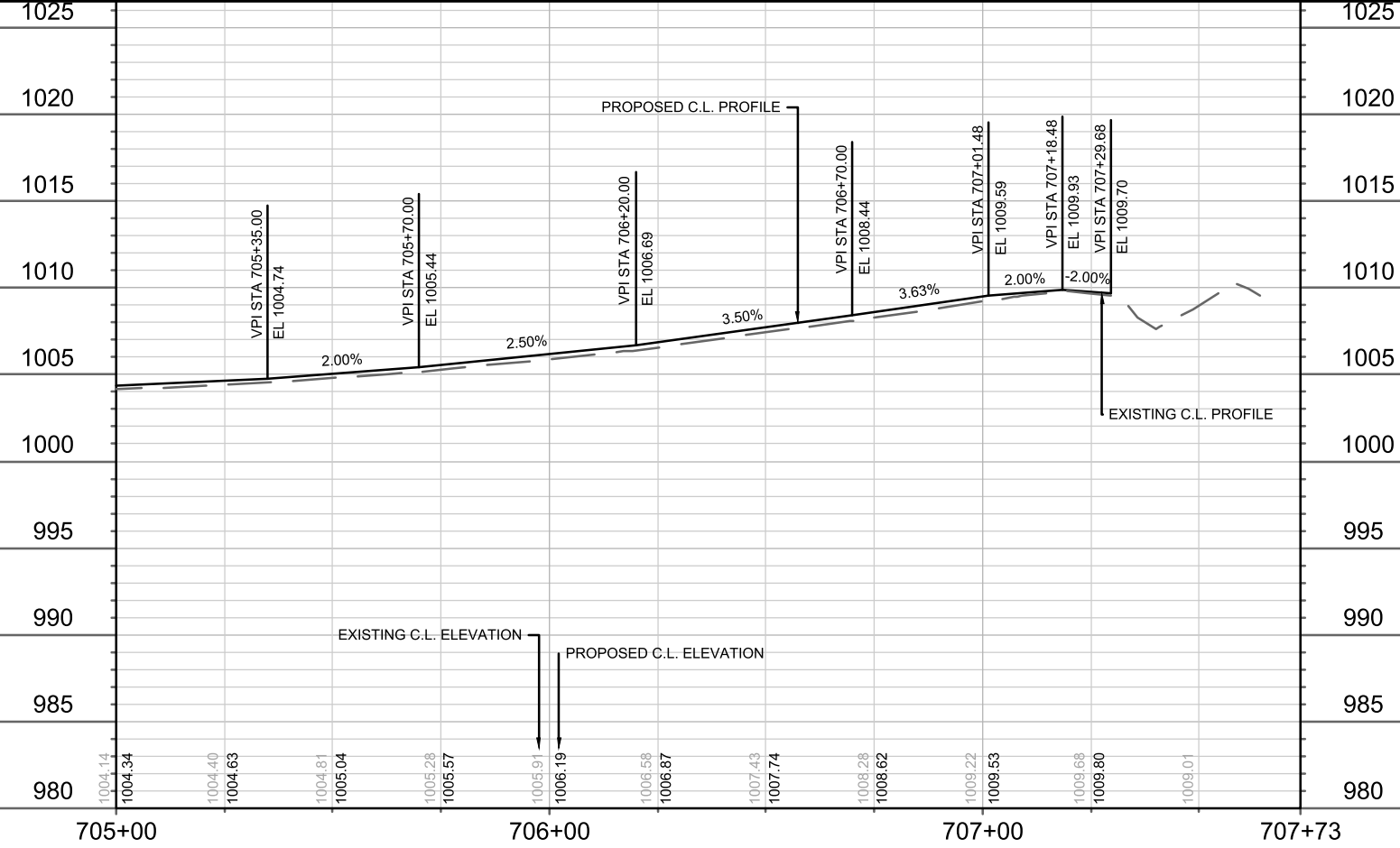
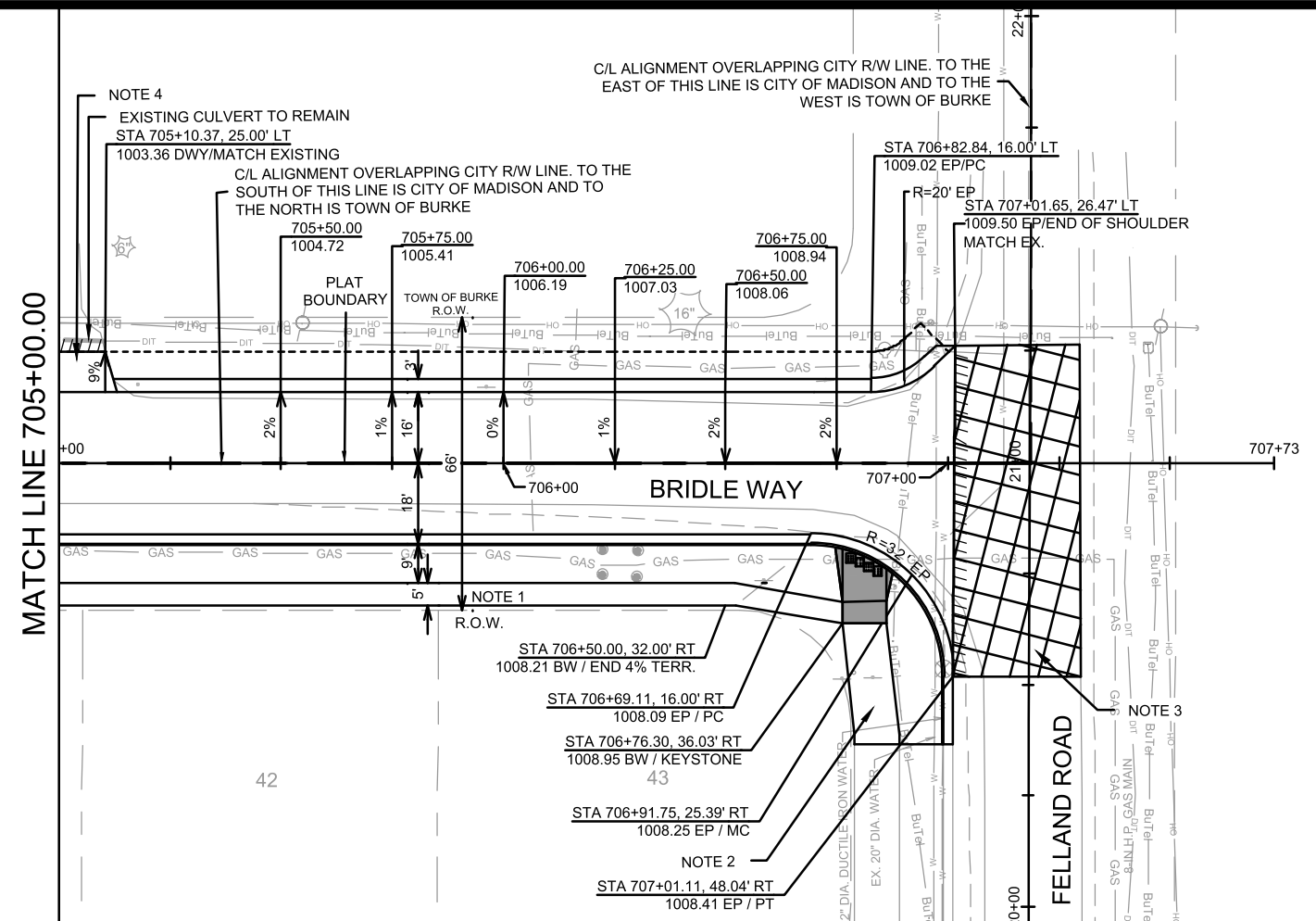

14856	MADISON, WI	9352	14856	P-3
PLAN & PROFILE - BRIDLE WAY		JANNAH VILLAGE - PHASE 3		
M:\DESIGN\Projects\14856\CAD\Streets\14856EN-PnP.dwg				
14856		P-3		

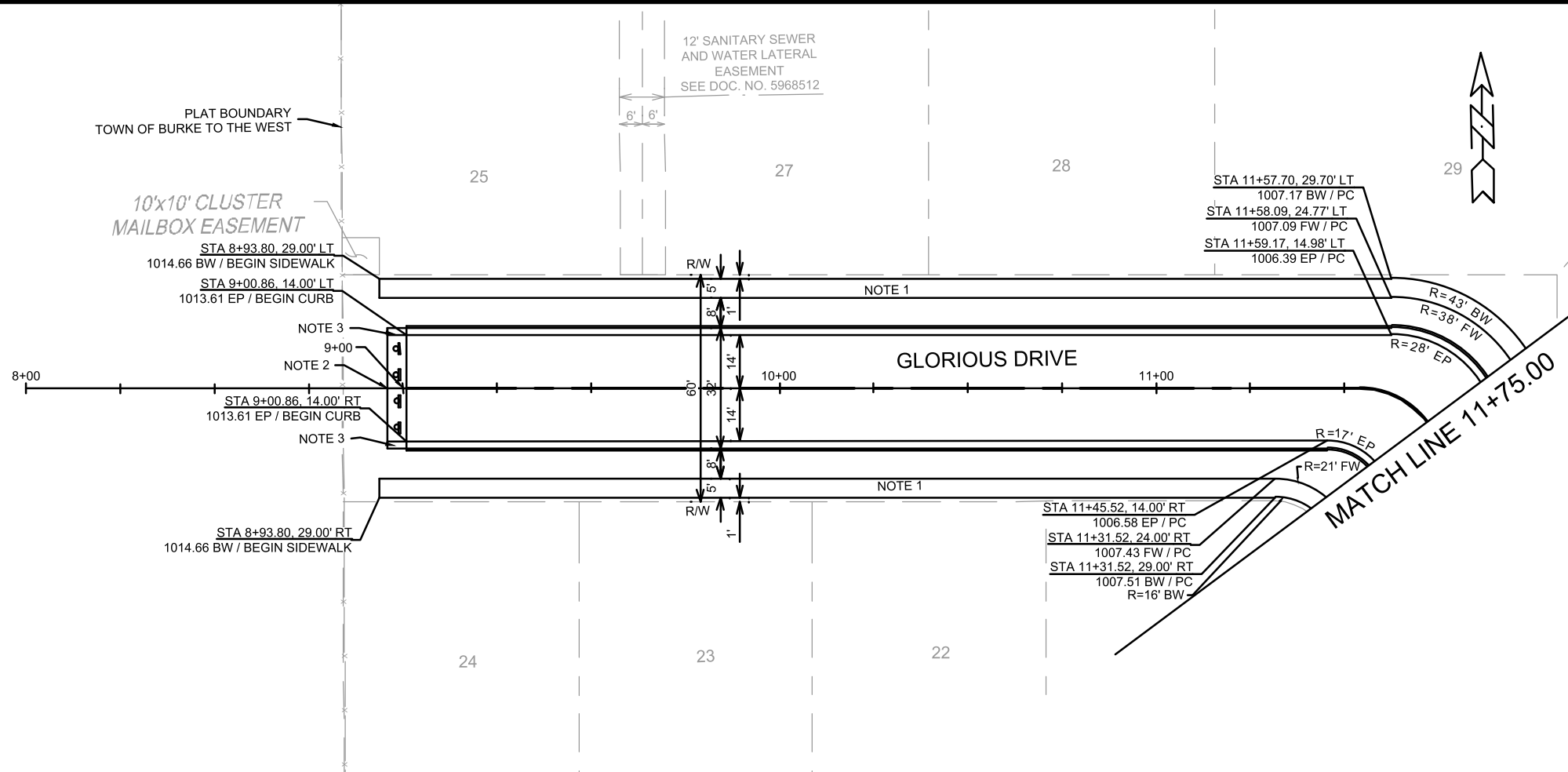

- NOTES**
- 5" CONCRETE SIDEWALK
 - END OF ROAD SIGNAGE PER S.D.D. 6.29A
 - 5' TRANSITION FORM BACK-OF-CURB CONSTRUCT ASPHALT CURB HEAD AND FLOWLINE TO MATCH CONCRETE CURB

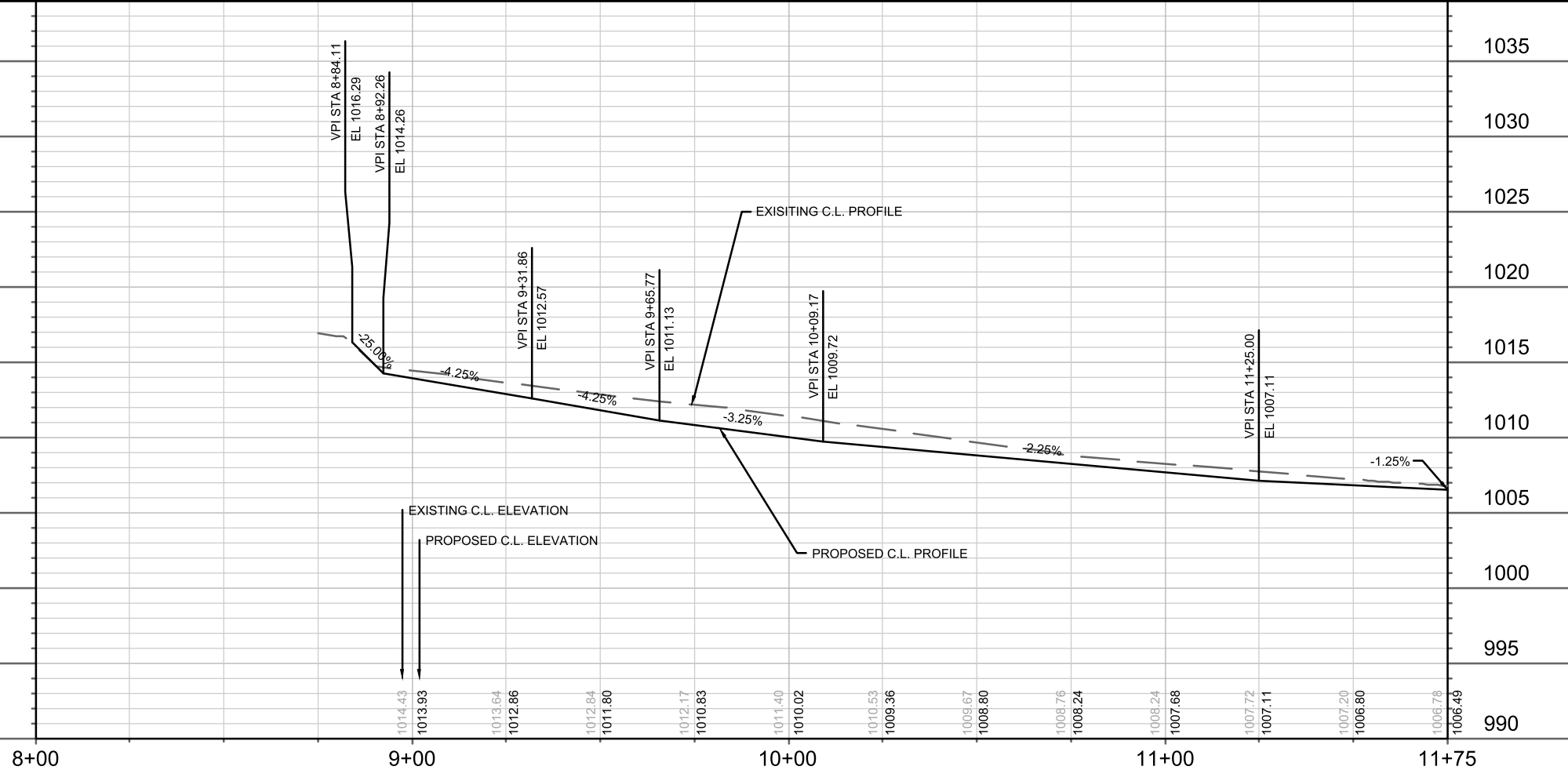

MARK	REVISION	DATE	BY

14856
MADISON, WI
9352
CONTRACT NO:

PLAN & PROFILE - GLORIOUS DRIVE
JANNAH VILLAGE - PHASE 3
M:\DESIGN\Projects\14856\CAD\Streets\14856EN-PnP.dwg
14856
P-5

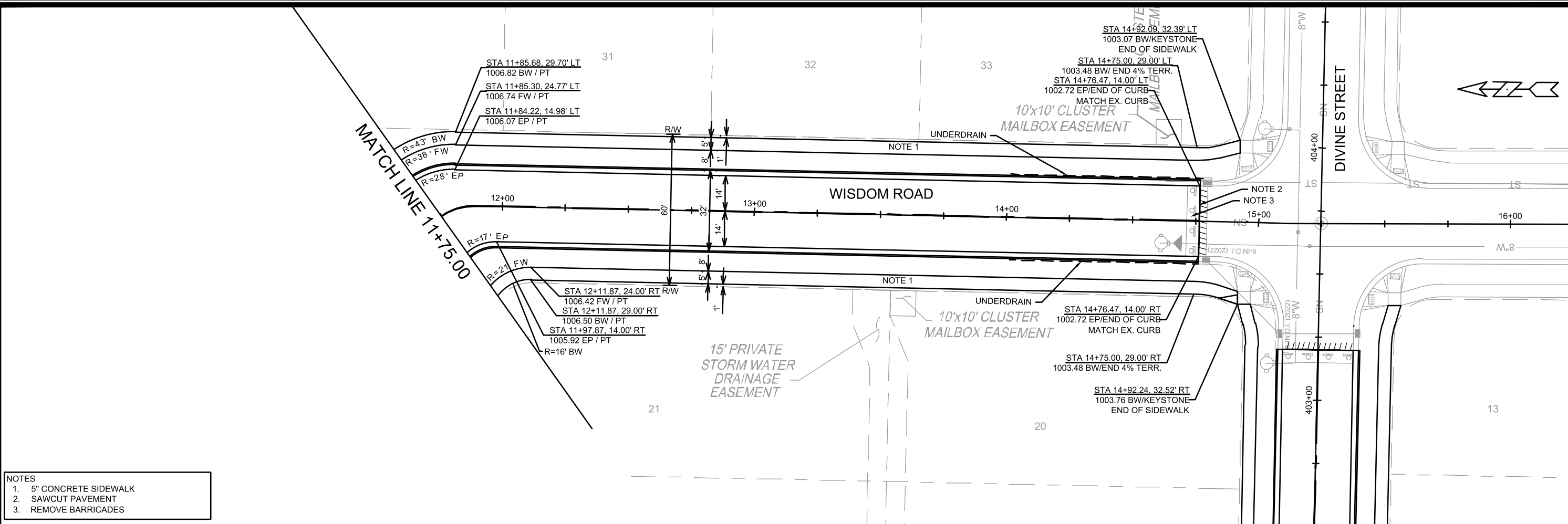

- NOTES
1. 5" CONCRETE SIDEWALK
 2. SAWCUT PAVEMENT
 3. REMOVE BARRICADES

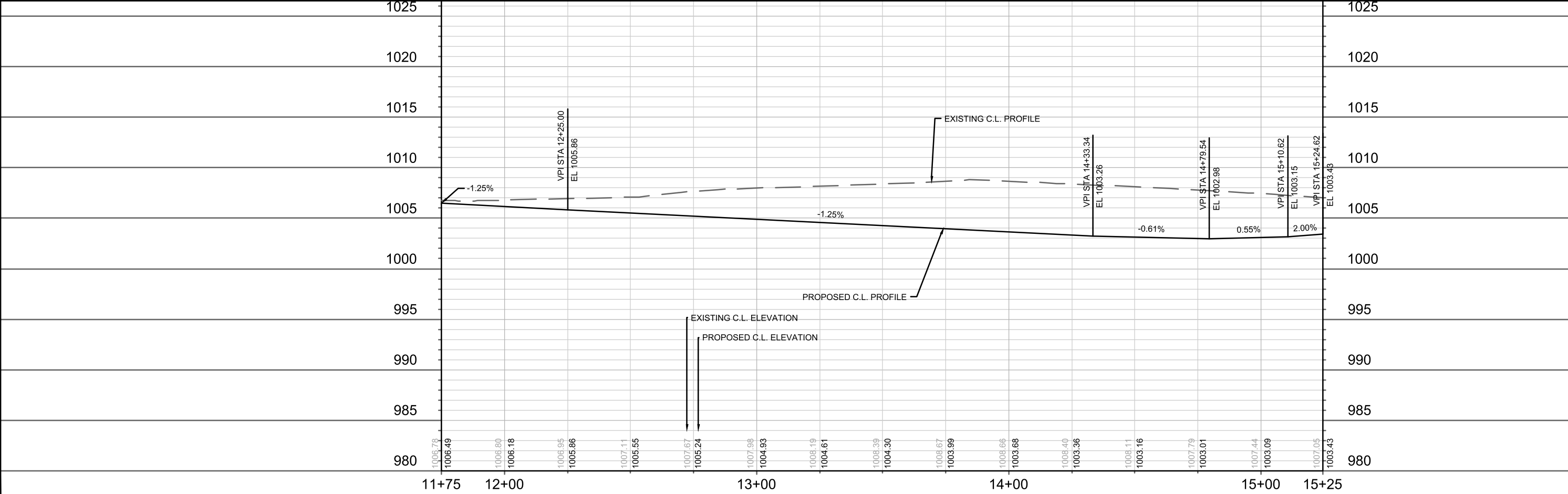

MARK	REVISION	DATE	BY

14856
 MADISON, WI
 CONTRACT NO: 9352
 14856
 P-6

PLAN & PROFILE - WISDOM ROAD
 JANNAH VILLAGE - PHASE 3
 M:\DESIGN\Projects\14856\CAD\Streets\14856EN-PnP.dwg



14856
 P-6

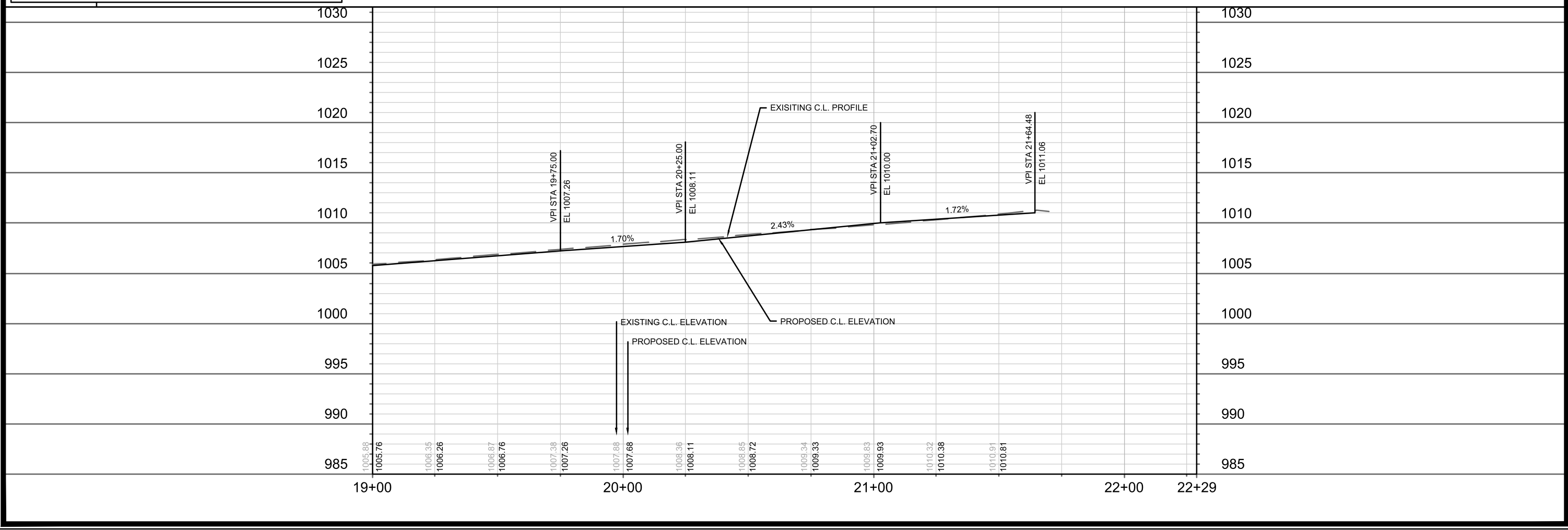
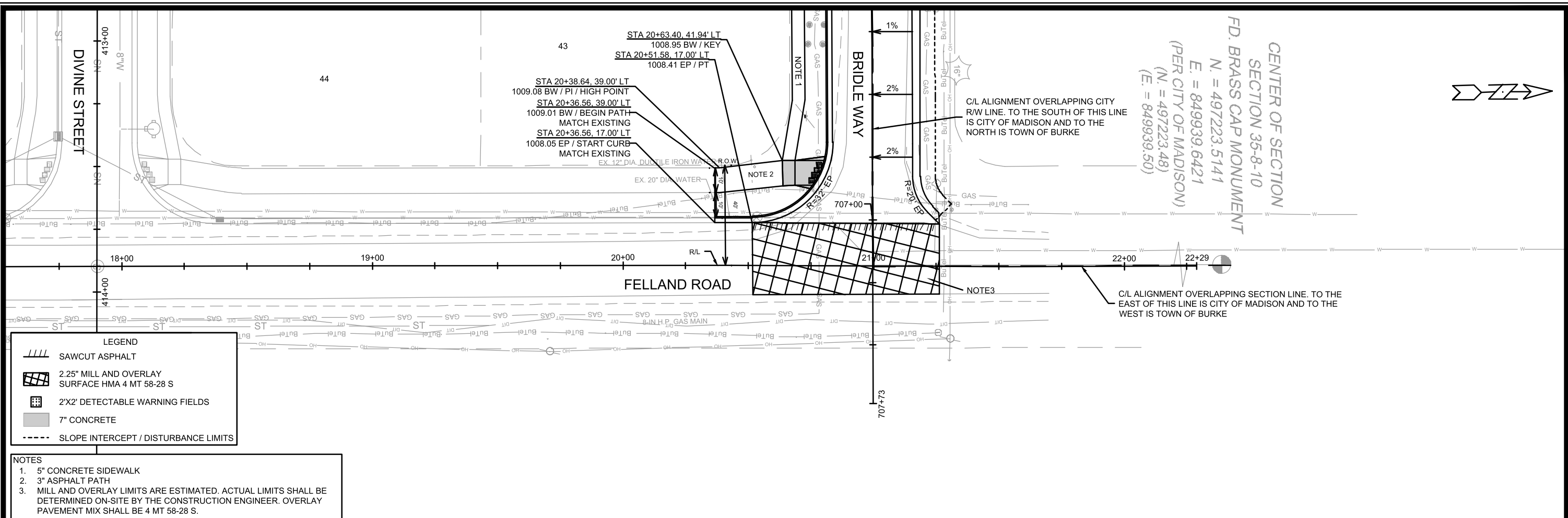

14856	MADISON, WI	9352	CONTRACT NO:	14856
PLAN & PROFILE - FELLAND ROAD JANNAH VILLAGE - PHASE 3				
M:\DESIGN\Projects\14856\CAD\Streets\14856EN-PrP.dwg				
14856 P-7				

REV1 - TAC - 08/28/24
 - ULOs ADDED
 REV2 - TAC - 10/14/24
 - UPDATED PIPE SLOPE

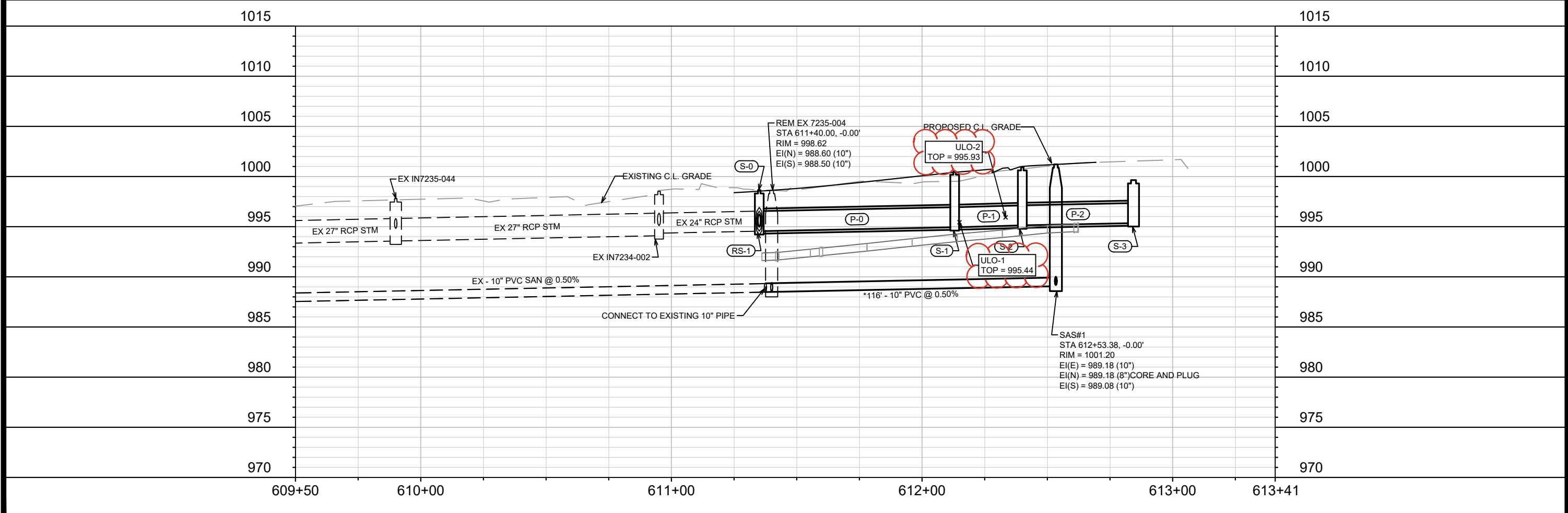
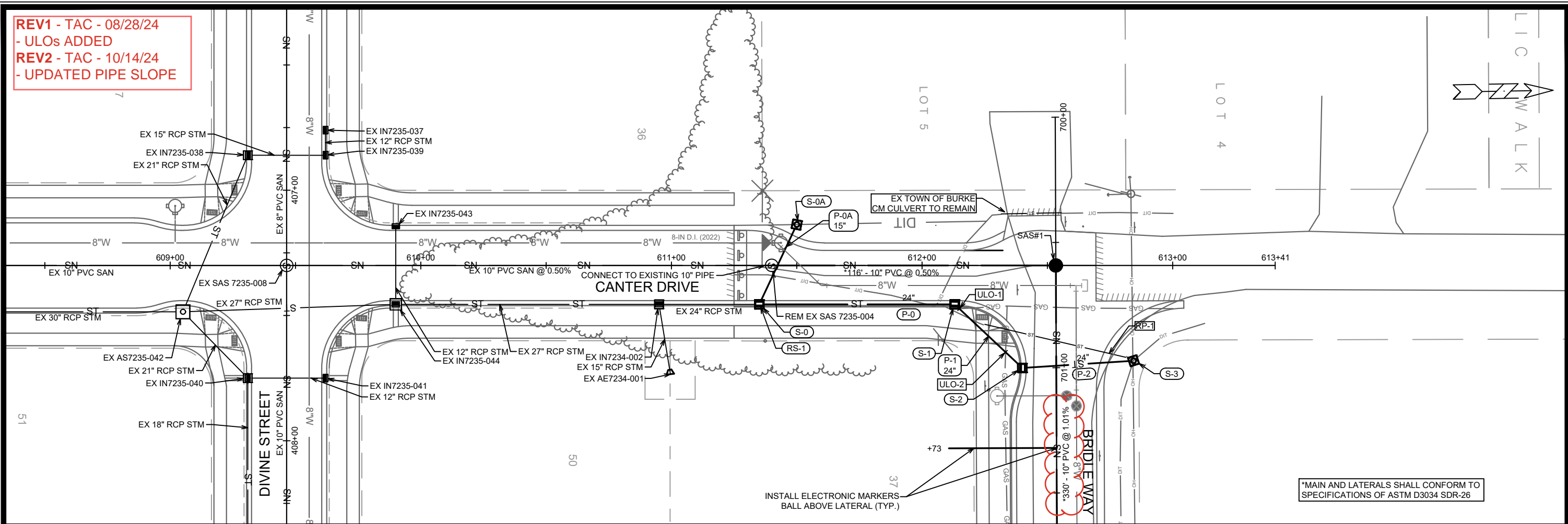

MARK	REVISION	DATE	BY
2	SANITARY CHANGE	10/10/2024	FAC
Designed By: TAC		Date: 10/10/2024 8:04 AM	Scale: 1" = 40'
14856		U-1	

14856
 MADISON, WI
 CONTRACT NO.: 9352

UTILITY PLAN & PROFILE CANTER DRIVE
 JANNAH VILLAGE - PHASE 3
 M:\DESIGN\Projects\14856\CAD\Servers\14856SWR-PipeNetwork.dwg



14856
 U-1

REV1 - TAC - 08/28/24
 - ULOs ADDED
 REV2 - TAC - 10/14/24
 - UPDATED PIPE SLOPE

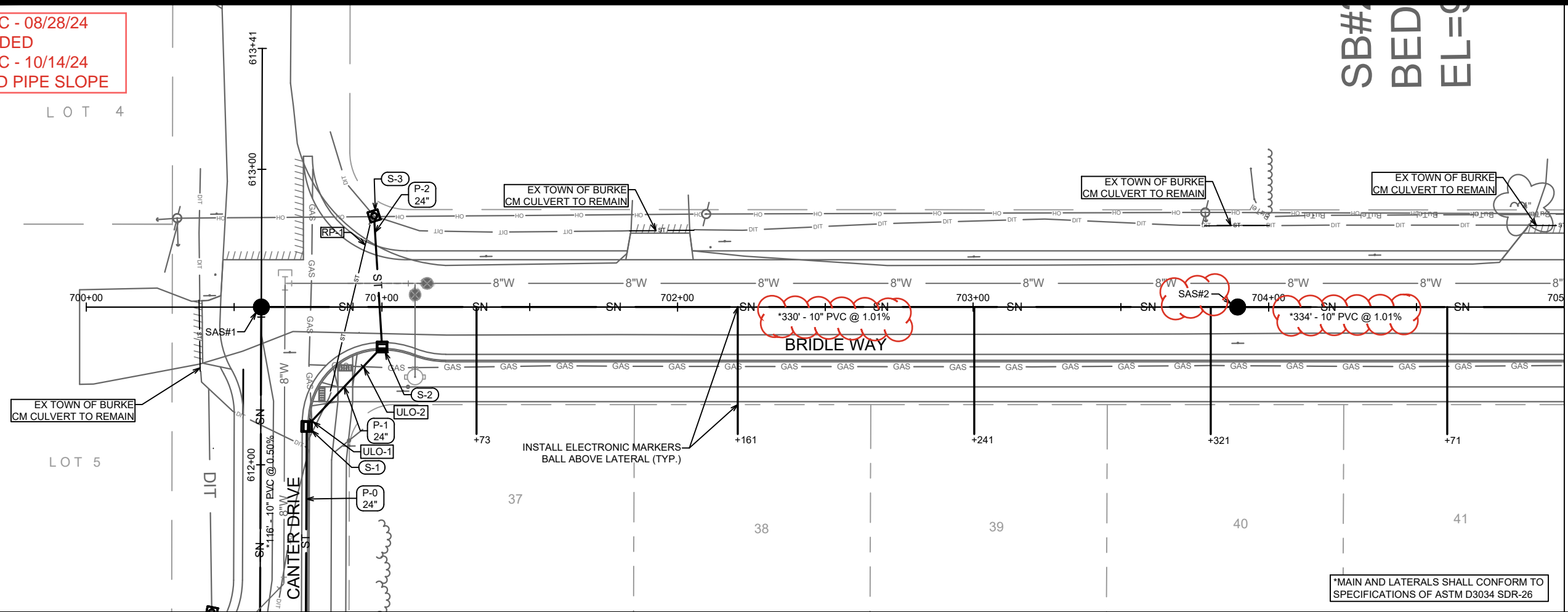

*MAIN AND LATERALS SHALL CONFORM TO SPECIFICATIONS OF ASTM D3034 SDR-26

1020

1015

1010

1005

1000

995

990

985

980

975

1020

1015

1010

1005

1000

995

990

985

980

975

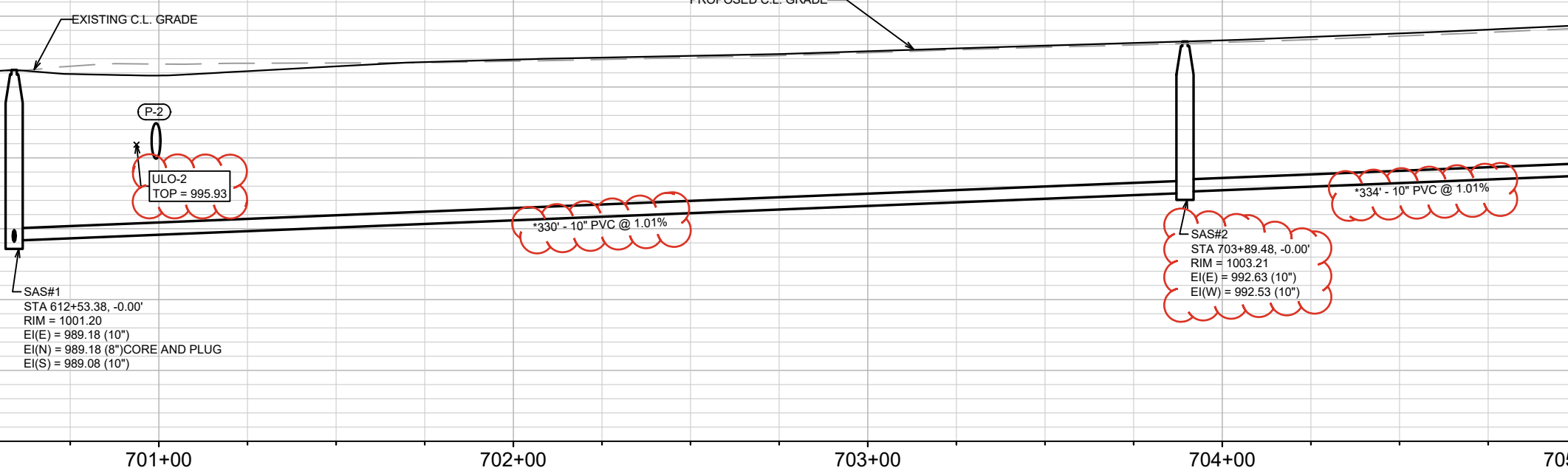

MARK	REVISION	DATE	BY
2	SANITARY CHANGE	10/10/2024	FAC
Designed By: TAC			Date: 10/10/2024 8:04 AM
Scale: 1" = 40'			U-2

14856
 MADISON, WI
 CONTRACT NO: 9352

UTILITY PLAN & PROFILE BRIDLE WAY
 JANNAH VILLAGE - PHASE 3
 M:\DESIGN\Projects\14856\CAD\Sewers\14856SWR-PipeNetwork.dwg



14856
 U-2

REV1 - TAC - 08/28/24
 - ULOs ADDED
 REV2 - TAC - 10/14/24
 - UPDATED PIPE SLOPE

MATCH LINE 705+00.00

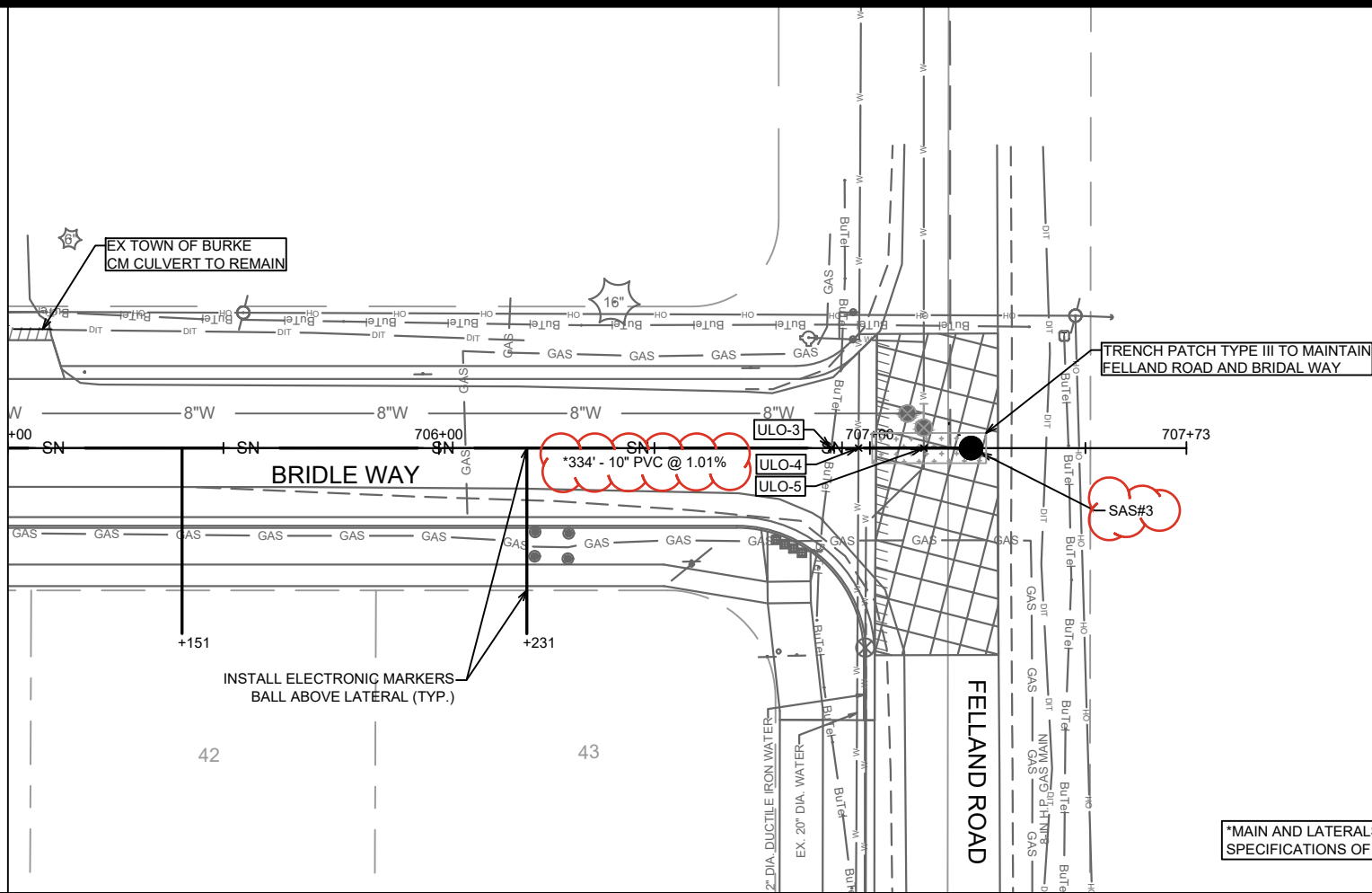

1025

1025

1020

1020

1015

1015

1010

1010

1005

1005

1000

1000

995

995

990

990

985

985

980

980

705+00

706+00

707+00

707+73

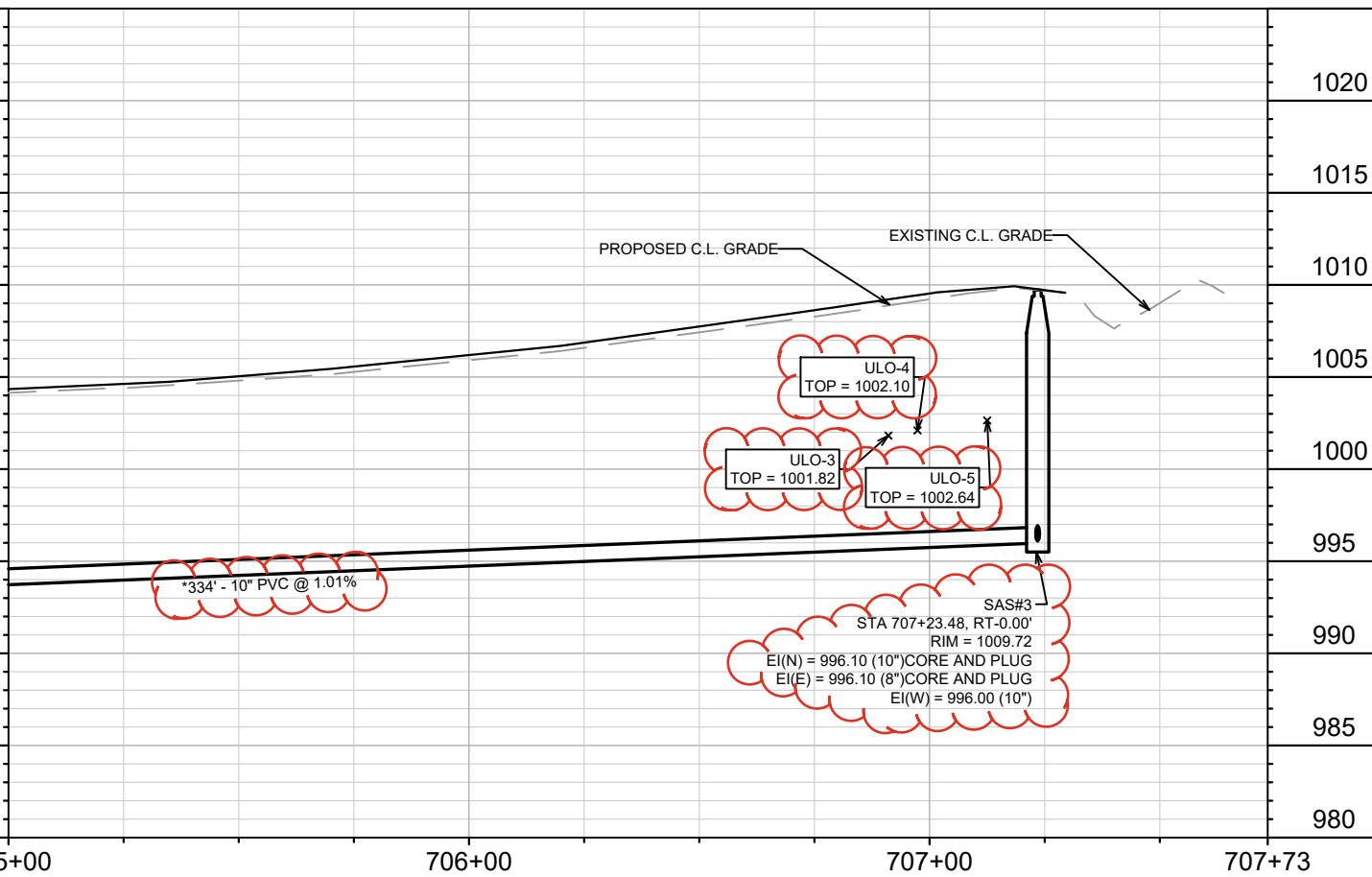

14856
 MADISON, WI
 CONTRACT NO: 9352

UTILITY PLAN & PROFILE BRIDLE WAY
 JANNAH VILLAGE - PHASE 3
 M:\DESIGN\Projects\14856\CAD\Sewers\14856SWR-PipeNetwork.dwg



14856
 U-3

MARK	REVISION	DATE	BY
2	SANITARY CHANGE	10/10/2024	FAC
Designed By: TAC		Date: 10/10/2024 8:04 AM	Scale: 1" = 40'
14856		U-3	

8/28/2024
TAC REV 1

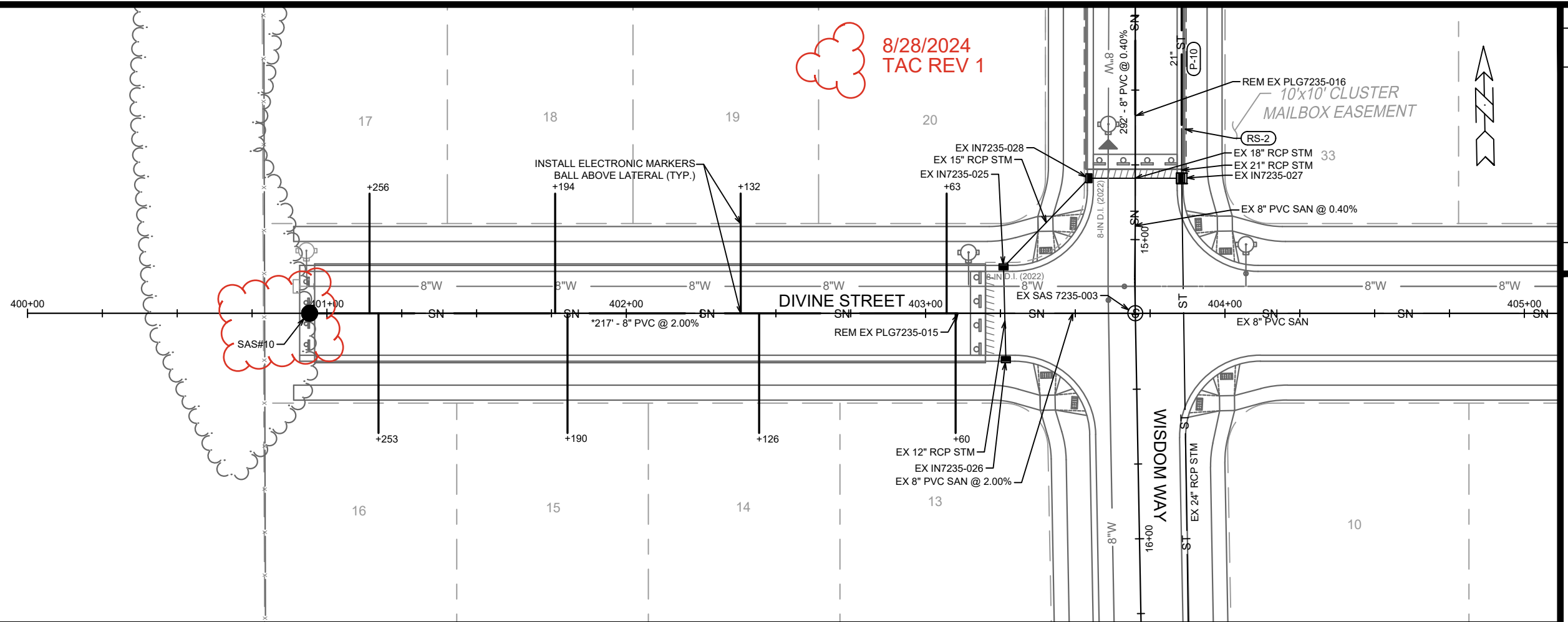

1025 1025

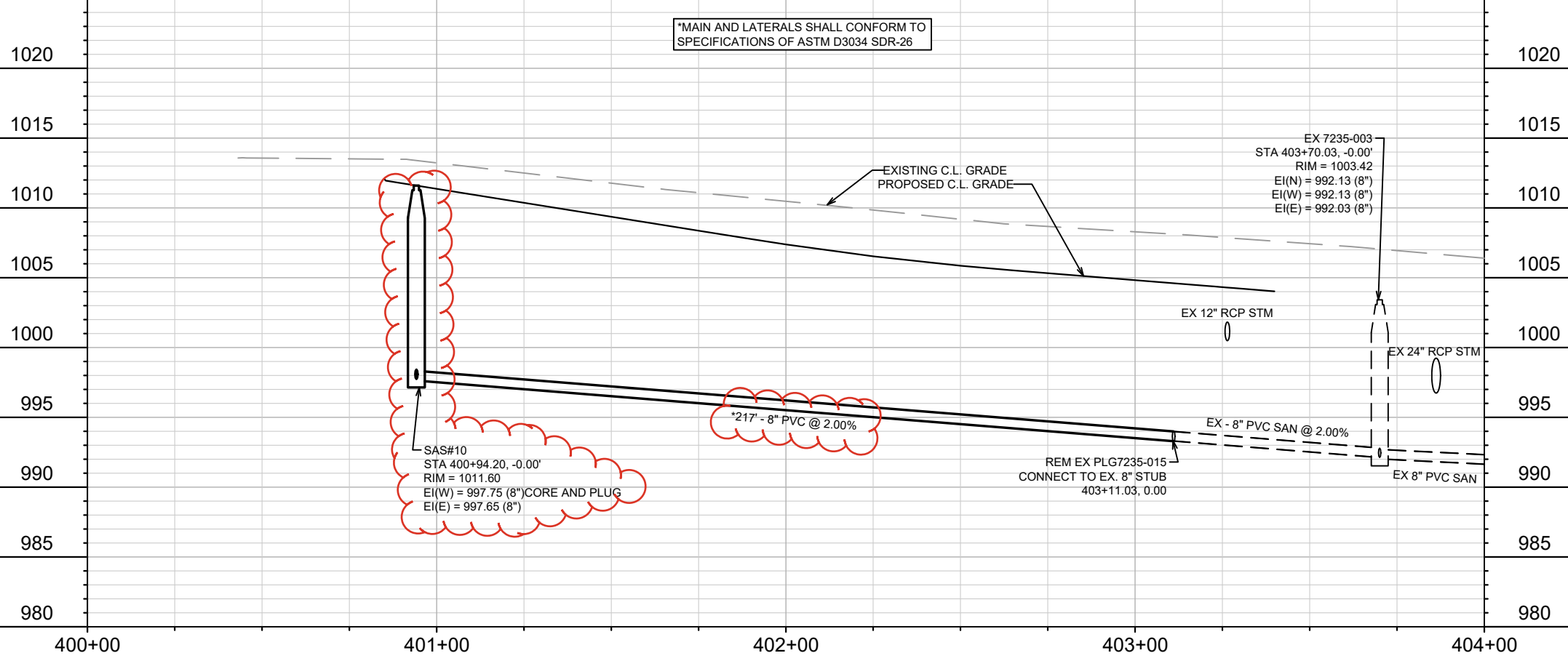

MARK	REVISION	DATE	BY
14856	TAC	8/28/2024 11:46 AM	U-4

14856
MADISON, WI
CONTRACT NO: 9352

UTILITY PLAN & PROFILE DIVINE STREET
JANNAH VILLAGE - PHASE 3
M:\DESIGN\Projects\14856\CAD\Sewers\14856SWR-PipeNetwork.dwg



14856
U-4

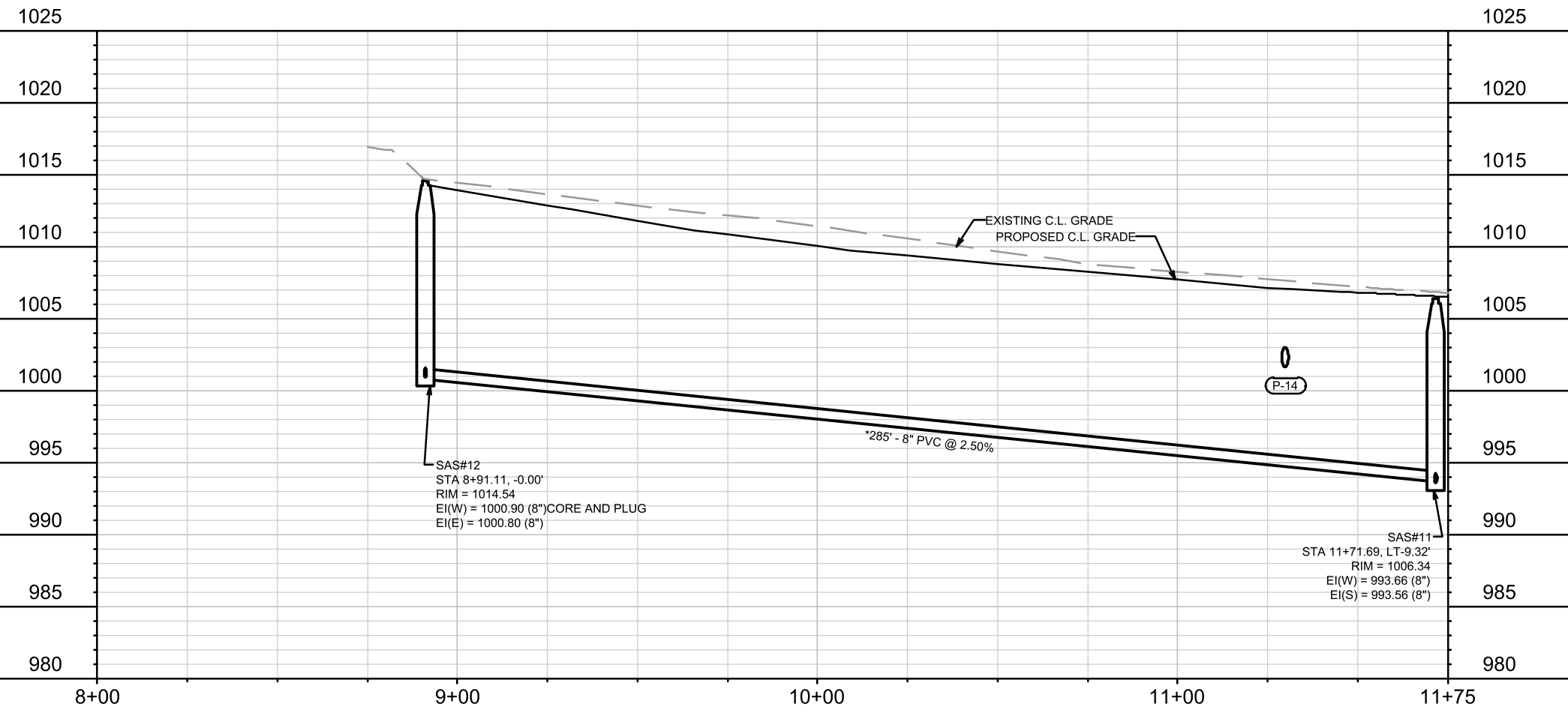
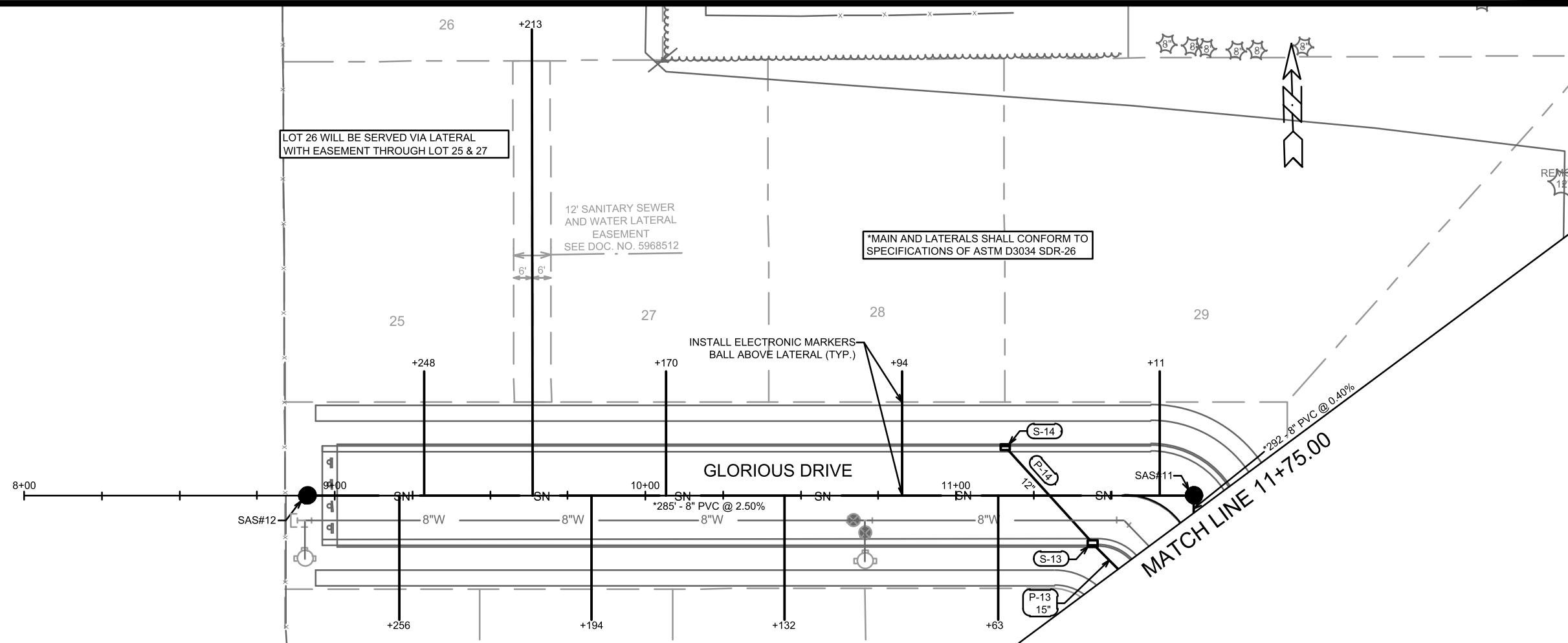

DATE	BY
REVISION	DATE
DESIGNED BY: TAC	DATE: 7/22/2024 12:48 PM
SCALE: 1" = 40'	
U-5	
14856	
14856	
MADISON, WI	
9352	
CONTRACT NO:	
UTILITY PLAN & PROFILE GLORIOUS DRIVE	
JANNAH VILLAGE - PHASE 3	
M:\DESIGN\Projects\14856\CAD\Sewers\14856SWR-PipeNetwork.dwg	
14856	
U-5	

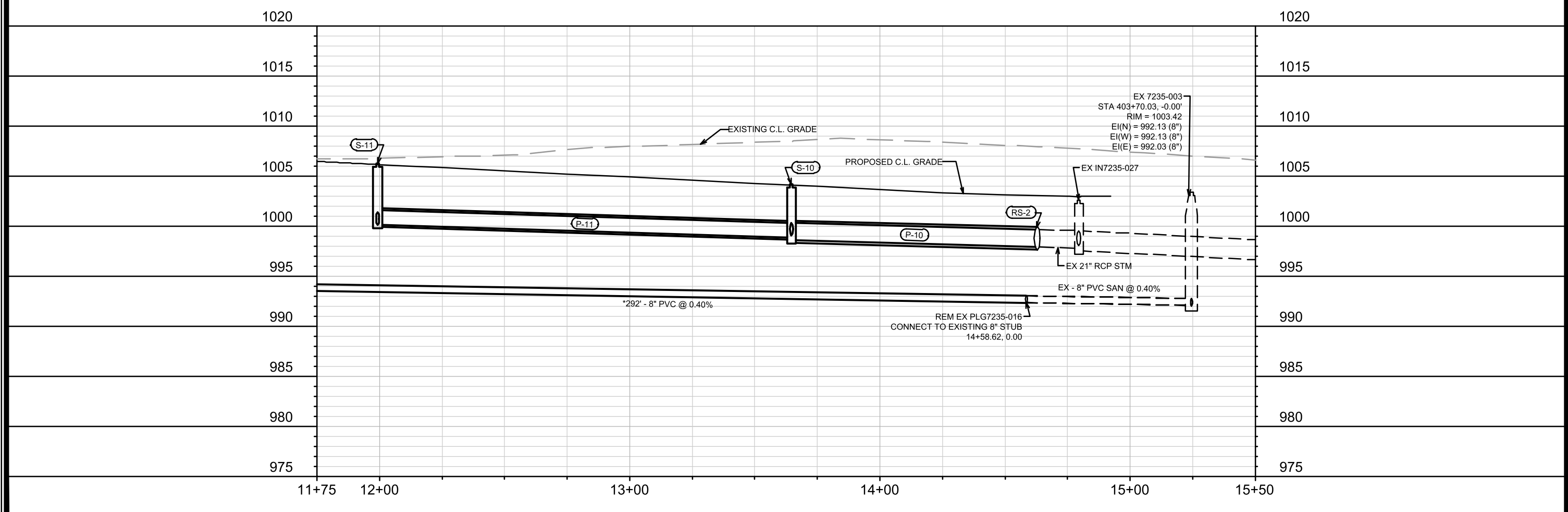
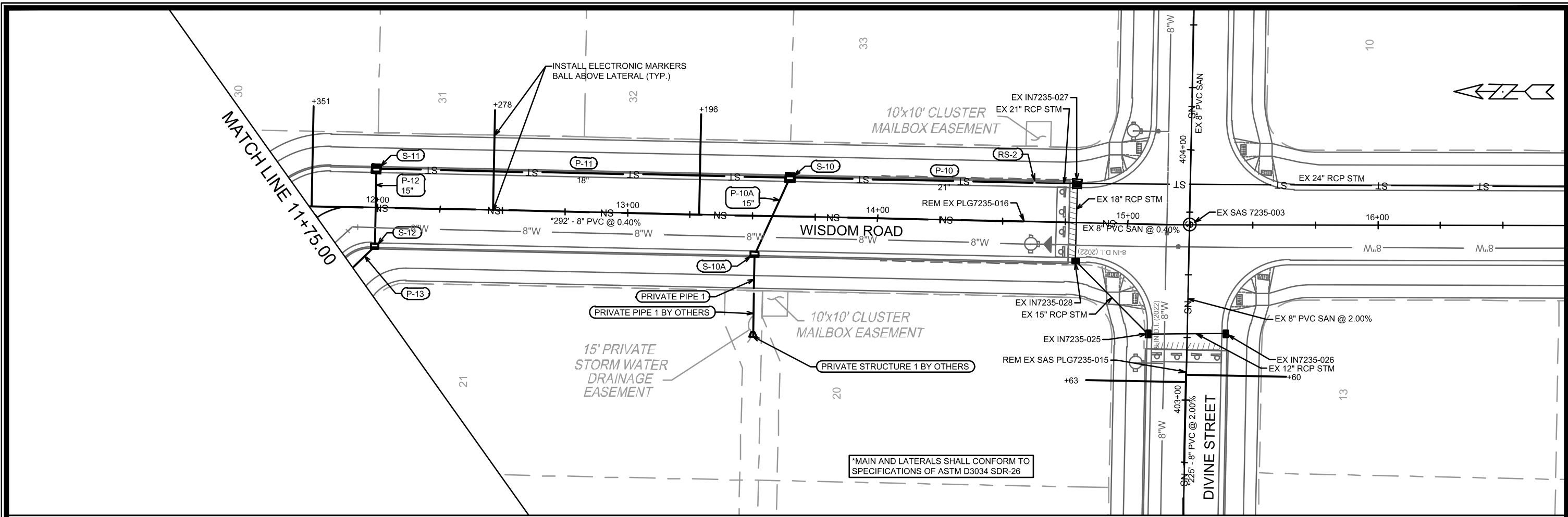

MARK	REVISION	DATE	BY

14856
 MADISON, WI
 CONTRACT NO: 9352
 U-6

UTILITY PLAN & PROFILE WISDOM WAY
 JANNAH VILLAGE - PHASE 3
 M:\DESIGN\Projects\14856\CAD\Sewers\14856SWR-PipeNetwork.dwg
 14856
 U-6

SANITARY SEWER SCHEDULE

* 8/28/2024 REVISION TAC
 ** 10/9/2024 REVISION TAC

PROPOSED SANITARY STRUCTURES

SAS NO.	STATION	LOCATION (OFFSET)	TOP OF CASTING	E.I.	DEPTH	NOTES
BRIDLE WAY						
** SAS#2	703+89.48	CL	1003.21	992.53	10.68	-
** SAS#3	707+23.48	CL	1009.72	996.00	13.72	[3]
CANTER DRIVE						
SAS#1	612+53.38	CL	1001.20	989.08	12.12	[3]
DIVINE STREET						
* SAS#10	400+94.20	CL	1011.6	997.65	13.95	[3]
GLORIOUS DRIVE						
SAS#11	11+71.69	LT-9.32	1006.34	993.56	12.78	-
SAS#12	8+91.11	CL	1014.54	1000.80	13.74	[3]

SANITARY STRUCTURES REMOVALS

SAS NO.	STATION	LOCATION (OFFSET)	TOP OF CASTING	E.I.	DEPTH	NOTES
CANTER DRIVE						
SAS7235-004	611+40.00	CL	998.63	988.50	10.13	-

PROPOSED SANITARY PIPES

FROM (DNSTM)	TO (UPSTM)	DWNSTRM E.I.	UPSTRM E.I.	PLAN (PAY) LGTH (FT)	SLOPE (%)	PIPE SIZE	PVC TYPE	NOTES
BRIDLE WAY								
** SAS#1	SAS#2	989.18	992.53	330	1.01%	10"	SDR-26	-
** SAS#2	SAS#3	992.63	996.00	334	1.01%	10"	SDR-26	-
CANTER DRIVE								
EX 10" PIPE	SAS#1	988.50	989.08	116	0.50%	10"	SDR-26	[1]
DIVINE STREET								
* EX PLG7235-015	SAS#10	993.31	997.65	217	2.00%	8"	SDR-26	[2]
GLORIOUS DRIVE								
SAS#11	SAS#12	993.66	1000.80	285	2.50%	8"	SDR-26	-
WISDOM WAY								
EX PLG7235-016	SAS#11	992.39	993.56	292	0.40%	8"	SDR-26	[2]

SPECIFIC NOTES

- [1]CONNECT TO EXISTING 10" PIPE
- [2] REMOVE PLUG AND CONNECT TO EXISTING PIPE STUB
- [3] CORE AND PLUG FOR FUTURE USE

STORM SEWER SCHEDULE

* 8/28/2024 REVISION TAC

STORM SEWER SCHEDULE

CITY OF MADISON

PROPOSED STORM STRUCTURES

STRUC. NO.	STATION	LOCATION (OFFSET)	TYPE	TOP OF CASTING	E.I.	DEPTH	NOTES
BRIDLE WAY							
S-2	701+00.04	RT-13.54	3x3 STORM SAS	1000.94	995.13	5.81	W/R-3067-7004-V
S-3	700+97.35	LT-30.83	3x3 STORM SAS	999.64	995.35	4.29	FP,W/R-4341-A
CANTER DRIVE							
S-0	61135.05	RT-15.50	3x3 STORM SAS	998.64	994.55	4.09	W/R-3067-7004-V [1]
S-0A	611+50.00	LT-16.34	3x3 STORM SAS	997.69	995.17	2.52	FP,W/R-4341-A
S-1	612+13.02	RT-15.50	3x3 STORM SAS	1000.51	994.94	5.57	W/R-3067-7004-V
GLORIOUS DRIVE							
S-13	11+43.93	RT-15.50	H INLET	1006.97	1001.25	5.72	W/R-3067-7004-V
S-14	11+15.76	LT-15.50	H INLET	1007.42	1002.12	5.30	W/R-3067-7004-V
WISDOM ROAD							
S-10	13+64.62	LT-15.50	3x3 STORM SAS	1004.22	998.60	5.62	W/R-3067-7004-V
S-10A	13+51.13	RT-15.50	H INLET	1004.38	999.46	4.92	W/R-3067-7004-V
S-11	11+99.23	LT-15.50	3x3 STORM SAS	1006.28	1000.15	6.13	W/R-3067-7004-V
S-12	11+99.24	RT-15.50	H INLET	1006.28	1000.77	5.51	W/R-3067-7004-V

REMOVE STORM STRUCTURES

STRUC. NO.	STATION	LOCATION (OFFSET)	TYPE	TOP OF CASTING	E.I.	DEPTH	NOTES
CANTER DRIVE							
RS-1	611+35.05	RT-15.50	PLUG	-	994.55	-	-
WISDOM WAY							
RS-2	14+62.89	LT-15.51	PLUG	-	999.69	-	-

PROPOSED STORM PIPES

PIPE NO.	FROM (DNSTM)	TO (UPSTM)	DISCH. E.I.	INLET E.I.	PLAN LGTH (FT)	PIPE LGTH (FT) (%)	PIPE SIZE	TYPE	NOTES
BRIDLE WAY									
P-1	S-1	S-2	994.94	995.13	37	33	0.58%	24"	TYPE II
P-2	S-2	S-3	995.13	995.35	45	41	0.53%	24"	RCP
CANTER DRIVE									
P-0	S-0	S-1	994.55	994.94	78	75	0.52%	24"	RCP
P-0A	S-0	S-0A	994.99	995.17	35	32	0.56%	15"	RCP
GLORIOUS DRIVE									
P-13	S-12	S-13	1000.77	1001.25	24	21	2.28%	15"	TYPE II
P-14	S-13	S-14	1001.50	1002.12	42	39	1.59%	12"	RCP
WISDOM ROAD									
P-10	EX 18" RCP STORM	S-10	997.94	998.60	99	97	0.68%	21"	RCP
P-10A	S-10	S-10A	999.10	999.46	34	31	1.16%	15"	RCP
* PRIVATE PIPE 1	S-10A	PRIVATE PIPE 1 BY OTHERS	999.71	1001.14	15	14	10.30%	12"	TYPE II
P-11	S-10	S-11	998.85	1000.15	166	162	0.80%	18"	RCP
P-12	S-11	S-12	1000.15	1000.77	31	29	2.17%	15"	RCP

REMOVE STORM PIPES

REMOVE NO.	REMOVE FROM	REMOVE TO	LGTH (FT)	PAY LGTH (FT)	PIPE SIZE	PIPE TYPE	NOTES
BRIDLE WAY							
RP-1	-	-	58.00	58.00	10.0	CM	-

STORM SEWER ULOs

ADJUST NO.	STATION	LOCATION (OFFSET)	TYPE	TOP ELEV.	NOTES
BRIDLE WAY					
* ULO-2	700+93.71	RT-20.19	GAS	995.93	TOP TO BE MOVED
* ULO-3	706+91.05	CL	BU TEL	1001.82	NO CONFLICT
* ULO-4	706+97.36	CL	WATER	1002.10	NO CONFLICT
* ULO-5	707+12.52	CL	WATER	1002.64	NO CONFLICT
CANTER DRIVE					
* ULO-1	612+14.89	RT-17.25	GAS	995.44	TOP TO BE MOVED

NOTE: PLAN LENGTH (PAY LENGTH) IS FROM CENTER OF STRUCTURE TO CENTER OF STRUCTURE. PIPE LENGTH IS ACTUAL LENGTH OF PIPE FROM STRUCTURE WALL TO STRUCTURE WALL. SLOPE CALCULATED USING PIPE LENGTH.

SPECIFIC NOTES

- [1] REMOVE PLUG & CONNECT EXISTING 24" RCP @ EI = 994.55
- [2] REMOVE PLUG & CONNECT EXISTING 18" RCP @ EI = 997.94

STANDARD NOTES:

- ABBREVIATIONS: AE = APRON ENDWALL; RCP = REINFORCED CONCRETE PIPE; HERCP = HORIZONTAL ELLIPTICAL REINFORCED CONCRETE PIPE; DNA = DOES NOT APPLY; SAS = SEWER ACCESS STRUCTURE; LP = LOW POINT INLET STRUCTURE; FP = FIELD POURED STRUCTURE; TR = TOP OF CONCRETE ROOF; NCM = NO CROWN MATCH FOR PIPES; UD = UNDERDRAIN
- TOP OF CASTING GRADE GIVEN IS THE TOP OF CURB FOR INLET STRUCTURES AND THE FLOWLINE OF THE CLOSED CASTING FOR SASs.
- TOP OF CONCRETE ROOF (TR) IS 1.25 BELOW TOP OF CASTING UNLESS OTHERWISE NOTED.
- ALL REINFORCED CONCRETE PIPES TO BE CLASS III UNLESS OTHERWISE NOTED.
- SURVEYOR TO CONFIRM THAT ALL INLET STATION / OFFSETS LINE UP WITH PROPOSED CURB AND GUTTER.
- ALL REBAR FOR FIELD POUR STRUCTURES SHALL BE EPOXY COATED. ANY EXPOSED STEEL SHALL BE TOUCHED UP OR RECOATED PRIOR TO USE.
- ALL FIELD POURED SAS STORM STRUCTURES SHALL BE CONSTRUCTED IN ACCORDANCE WITH STANDARD DETAIL DRAWING 5.7.3.
- ALL PRECAST SAS STORM STRUCTURES SHALL BE CONSTRUCTED IN ACCORDANCE WITH STANDARD DETAIL DRAWING 5.7.5.
- ALL STRUCTURES CALLED OUT AS FIELD POURED SHALL BE FIELD POURED. ALL OTHER STRUCTURES (NOT INDICATED AS FIELD POURED) SHALL BE SUBMITTED TO CITY ENGINEERING FOR APPROVAL IF PRECAST STRUCTURES ARE PREFERRED. CONTACT TODD CHOJNOWSKI OF CITY ENGINEERING AT (608) 266-4094 FOR PRECAST APPROVALS, FAX SHOP DRAWINGS TO (608)264-9275, OR EMAIL SHOP DRAWINGS TO TCHOJNOWSKI@CITYOFMADISON.COM.

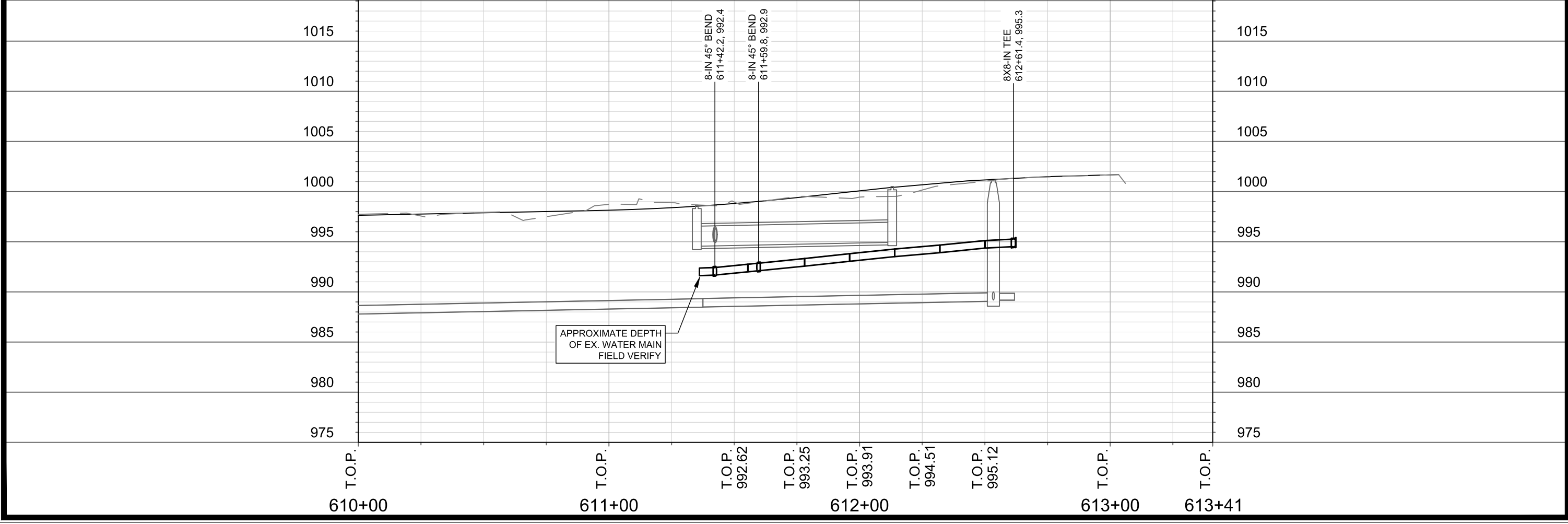
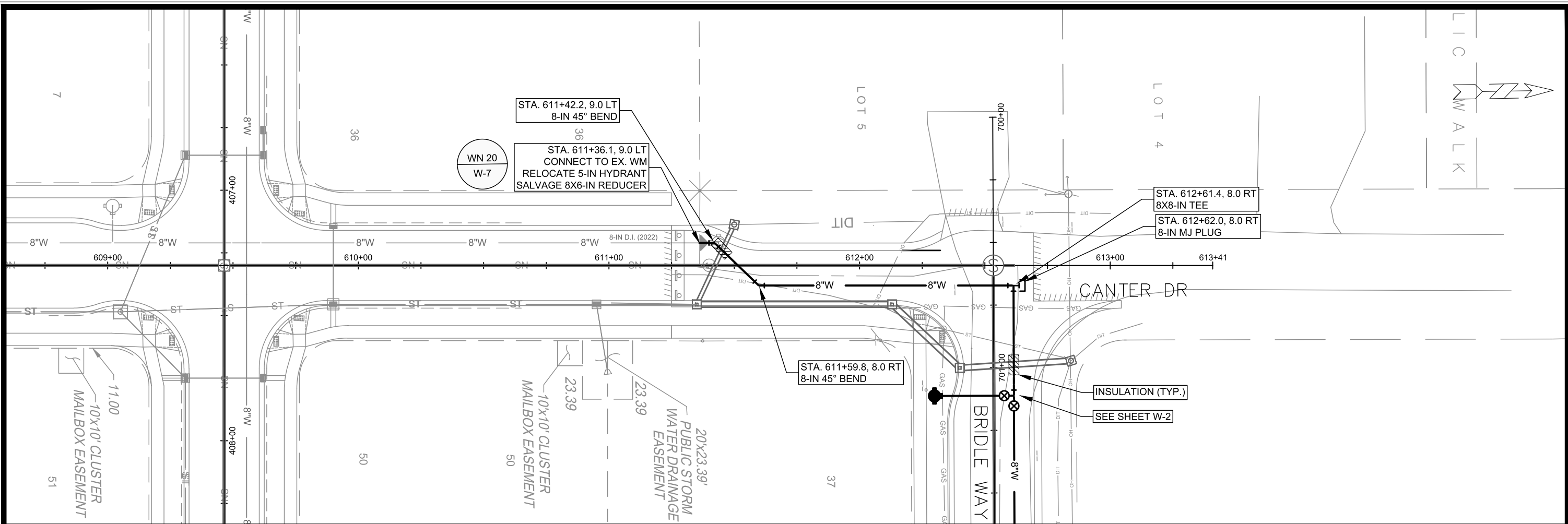

	14856 W-1	CANTER DRIVE - WATER PLAN AND PROFILE JANNAH VILLAGE - PHASE 3	14856 MADISON, WI 9352 CONTRACT NO:
M:\DESIGN\Projects\14856\CAD\Water\14856 WU-Water.dwg		Designed By: RJN Date: 7/23/2024 7:29 AM Scale: ##### MARK REVISION DATE BY W-1	

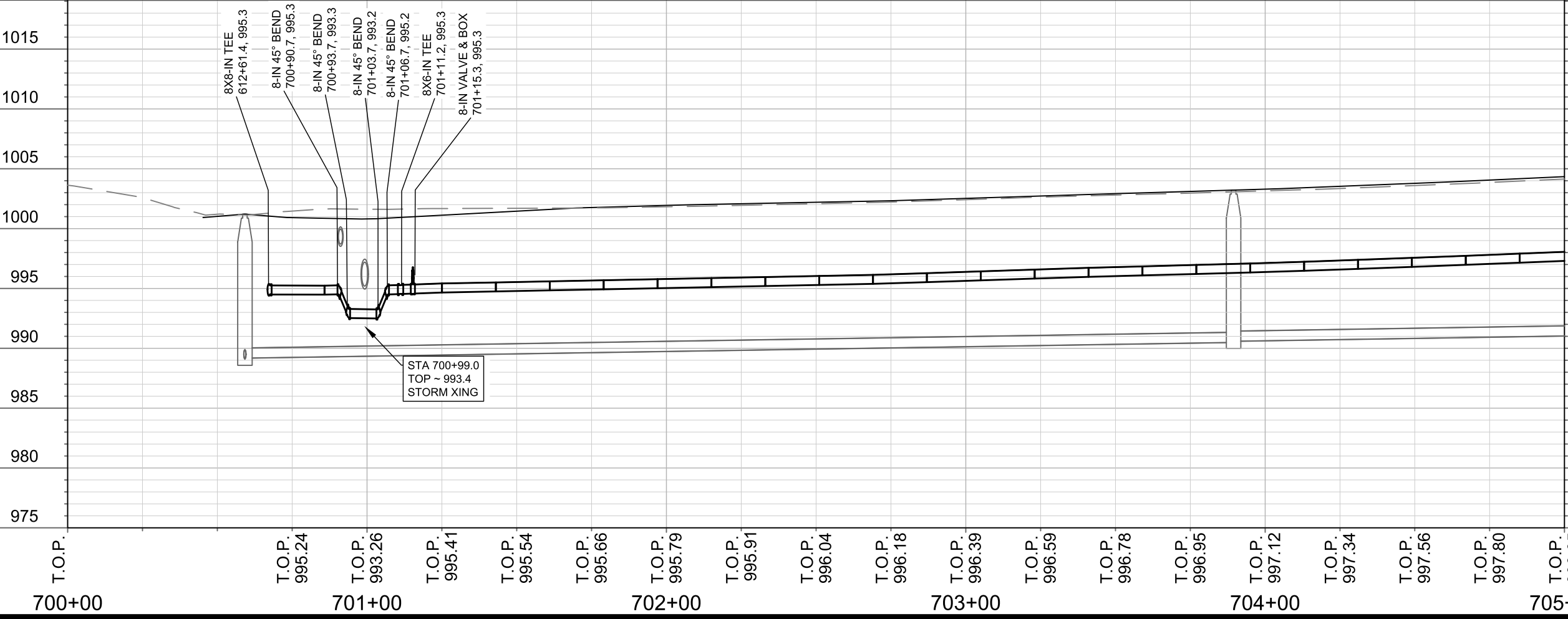
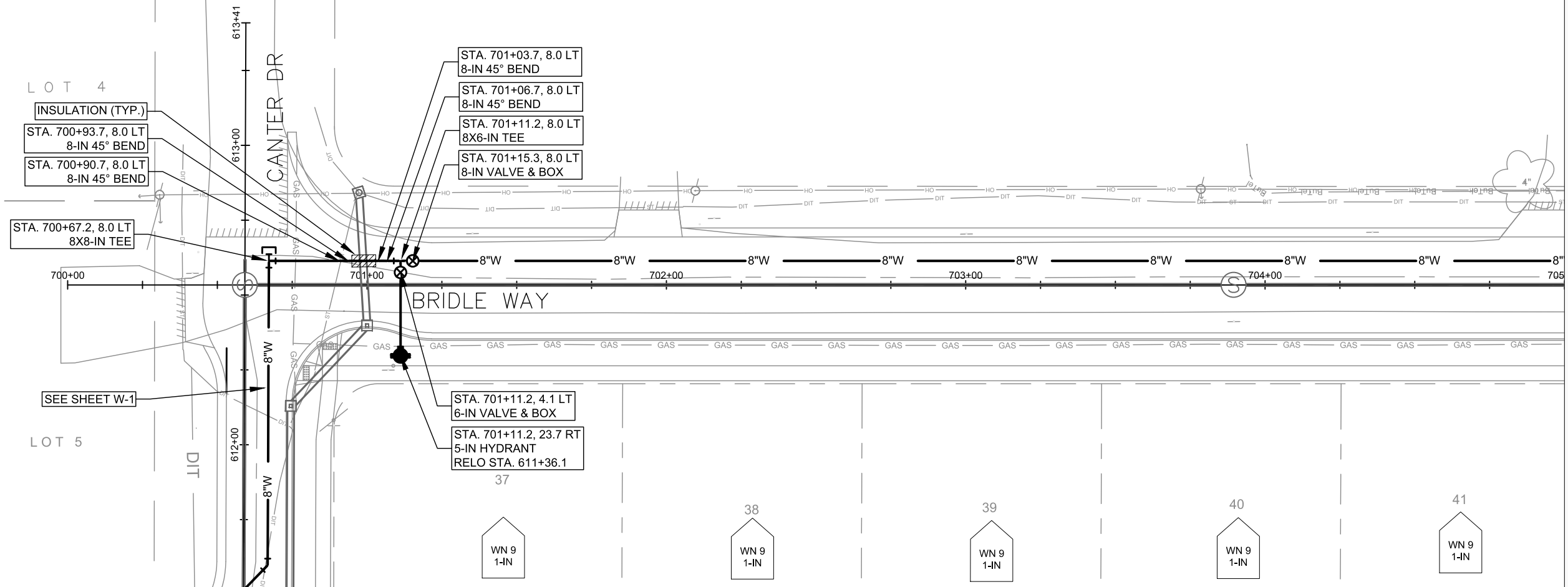

MATCH LINE STA. 705+00



MARK	REVISION	DATE	BY

14856
MADISON, WI
9352
CONTRACT NO:

BRIDLE WAY - WATER PLAN AND PROFILE
JANNAH VILLAGE - PHASE 3
M:\DESIGN\Projects\14856\CAD\Water\14856 WU-Water.dwg



14856
W-2

Designed By: ###
Date: 7/23/2024 7:29 AM
Scale: #####
W-2

REV 1 - 8/27/24 - RJN
 - Revised water main in Felland intersection from ULO data

MATCH LINE STA. 705+00

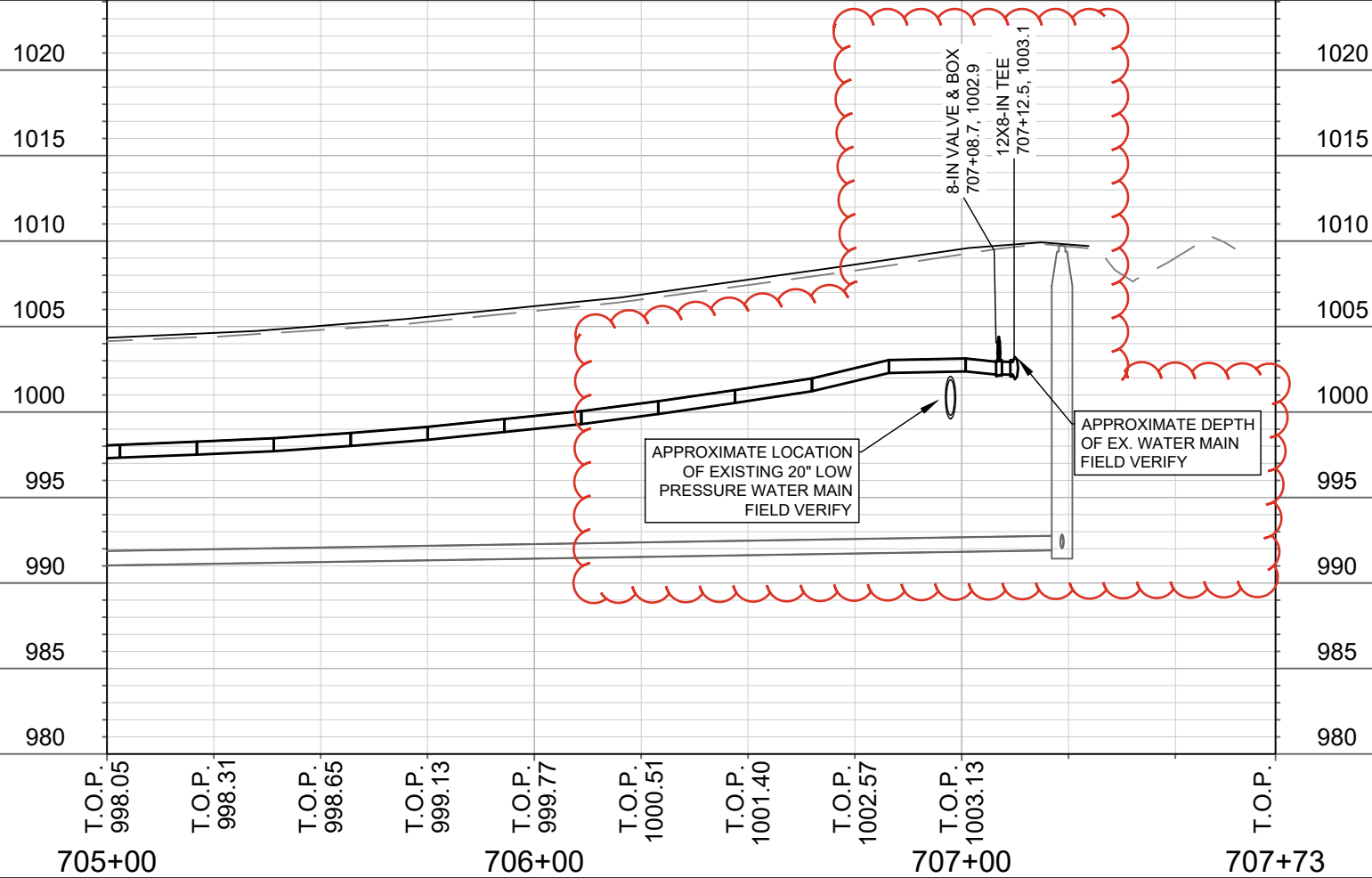
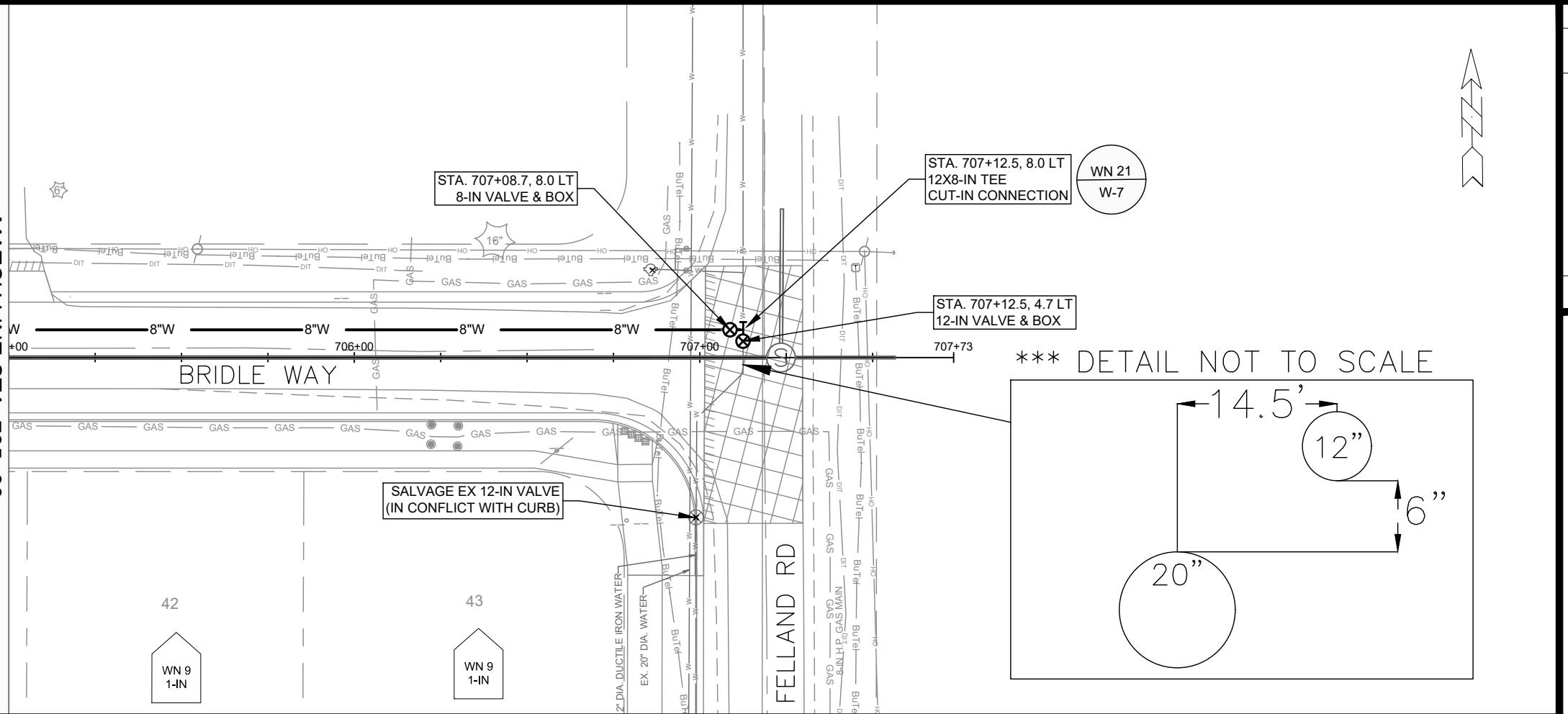

MARK	REVISION	DATE	BY

14856
 MADISON, WI
 9352
 CONTRACT NO:

BRIDLE WAY - WATER PLAN AND PROFILE
 JANNAH VILLAGE - PHASE 3
 M:\DESIGN\Projects\14856\CAD\Water\14856 WU-Water.dwg



14856
 W-3

REV 1 - 8/27/24 - RJN
 - Moved hydrant & tee 8 ft east
 due to town of Burke tree

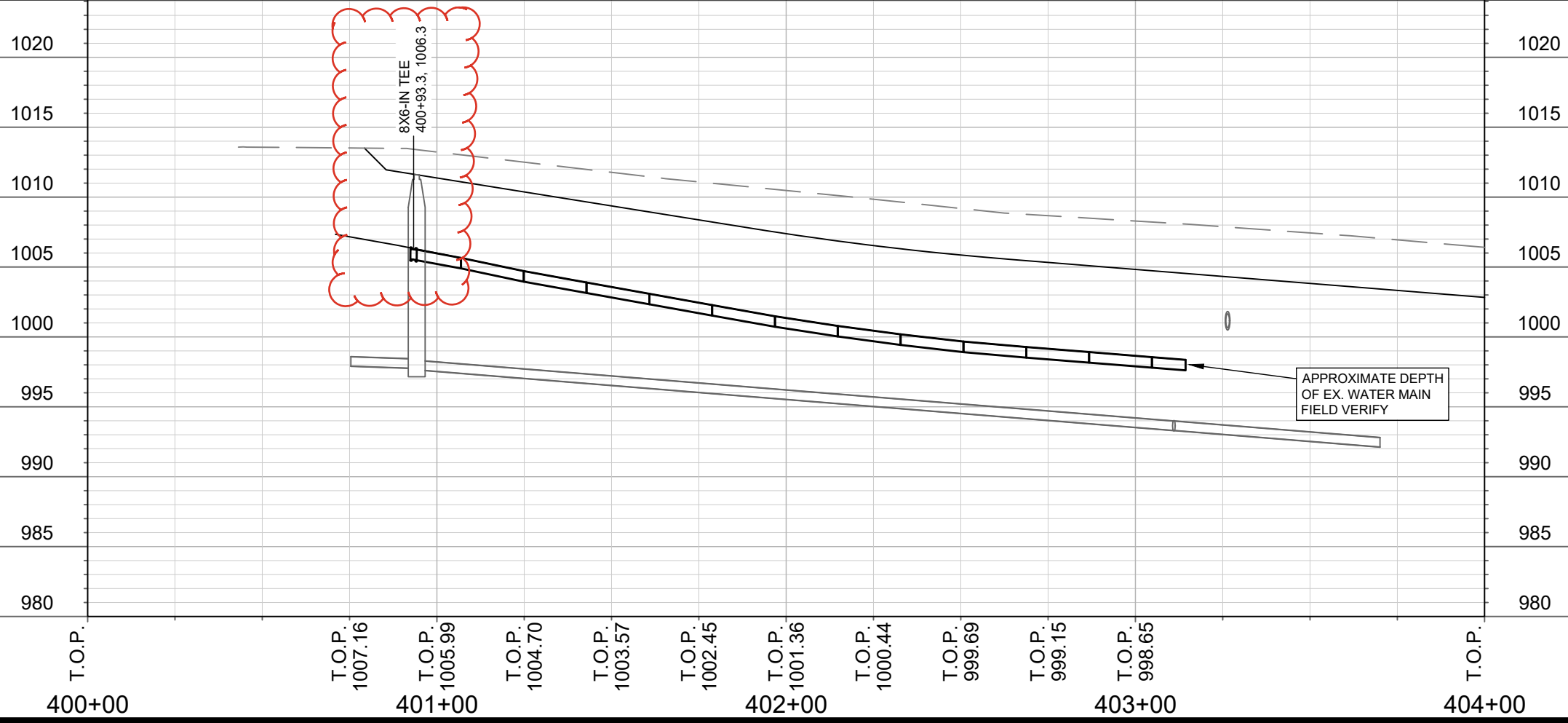
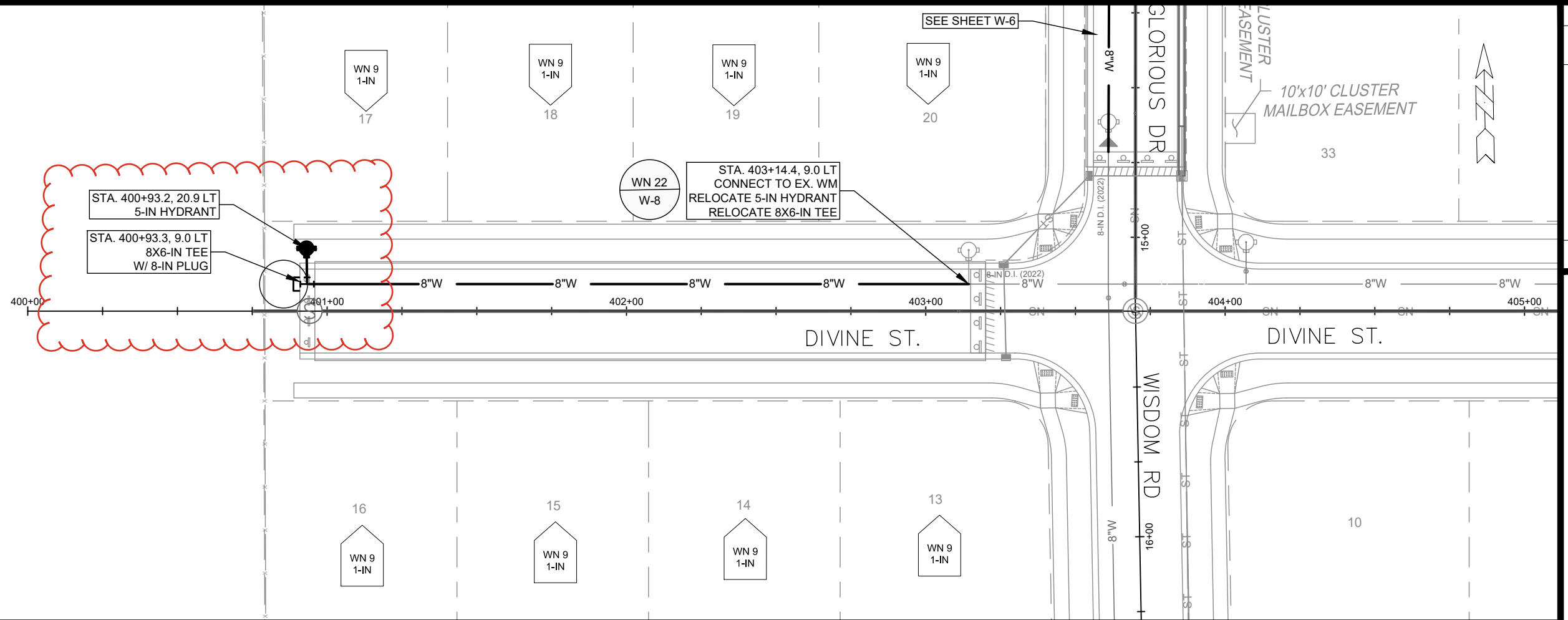

14856	14856	14856	14856
MADISON, WI	MADISON, WI	MADISON, WI	MADISON, WI
JANNAH VILLAGE - PHASE 3	JANNAH VILLAGE - PHASE 3	JANNAH VILLAGE - PHASE 3	JANNAH VILLAGE - PHASE 3
14856	14856	14856	14856
W-4	W-4	W-4	W-4

14856 WATER PLAN AND PROFILE
 JANNAH VILLAGE - PHASE 3
 CONTRACT NO: 9352
 M:\DESIGN\Projects\14856\CAD\Water\14856 WU-Water.dwg

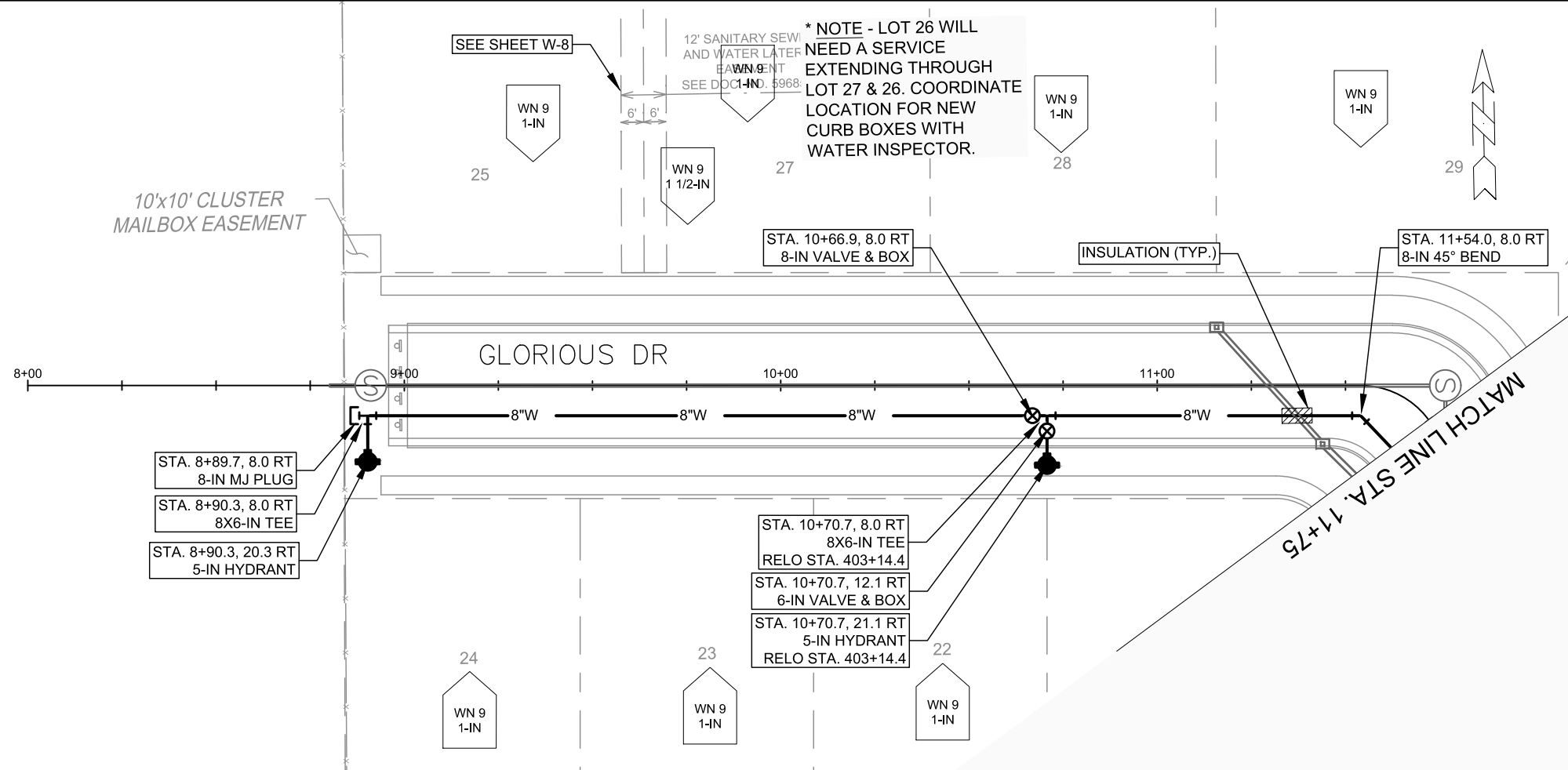



* NOTE - LOT 26 WILL NEED A SERVICE EXTENDING THROUGH LOT 27 & 26. COORDINATE LOCATION FOR NEW CURB BOXES WITH WATER INSPECTOR.

- STA. 8+89.7, 8.0 RT 8-IN MJ PLUG
- STA. 8+90.3, 8.0 RT 8X6-IN TEE
- STA. 8+90.3, 20.3 RT 5-IN HYDRANT

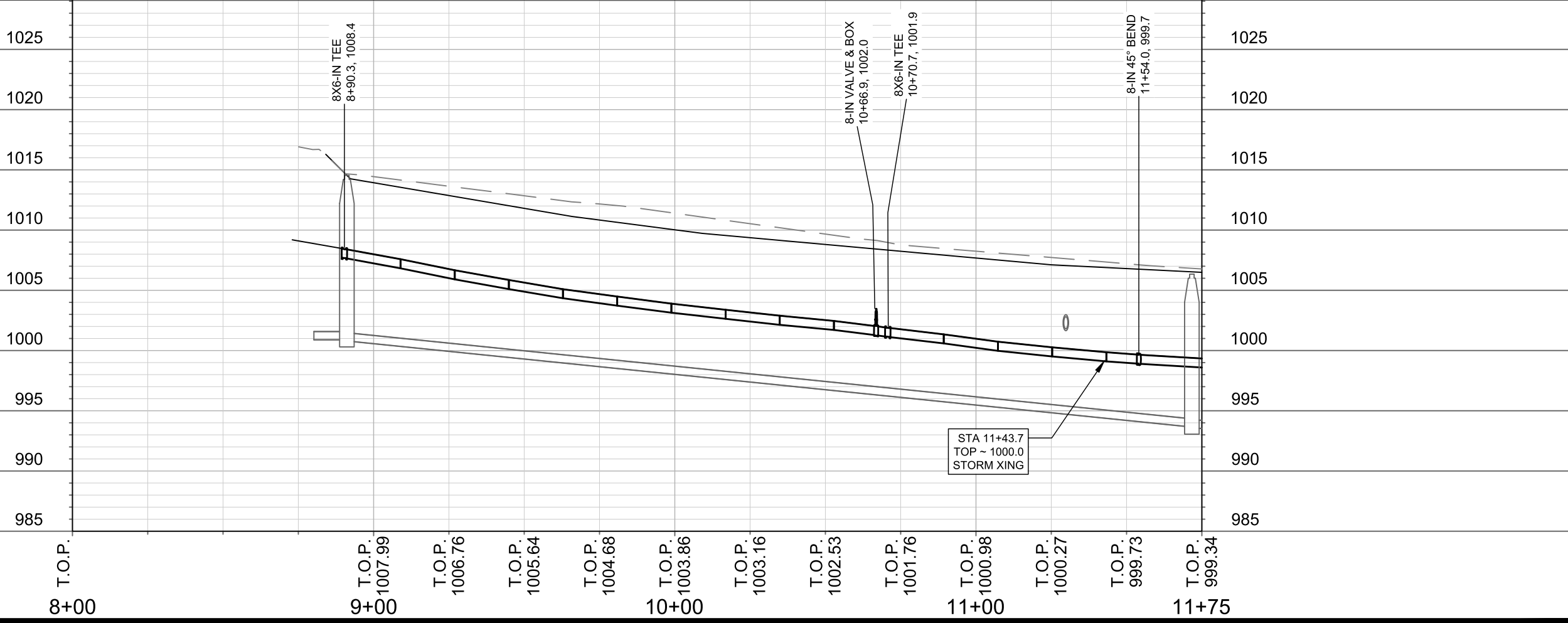

- STA. 10+70.7, 8.0 RT 8X6-IN TEE RELO STA. 403+14.4
- STA. 10+70.7, 12.1 RT 6-IN VALVE & BOX
- STA. 10+70.7, 21.1 RT 5-IN HYDRANT RELO STA. 403+14.4

STA. 11+54.0, 8.0 RT 8-IN 45° BEND

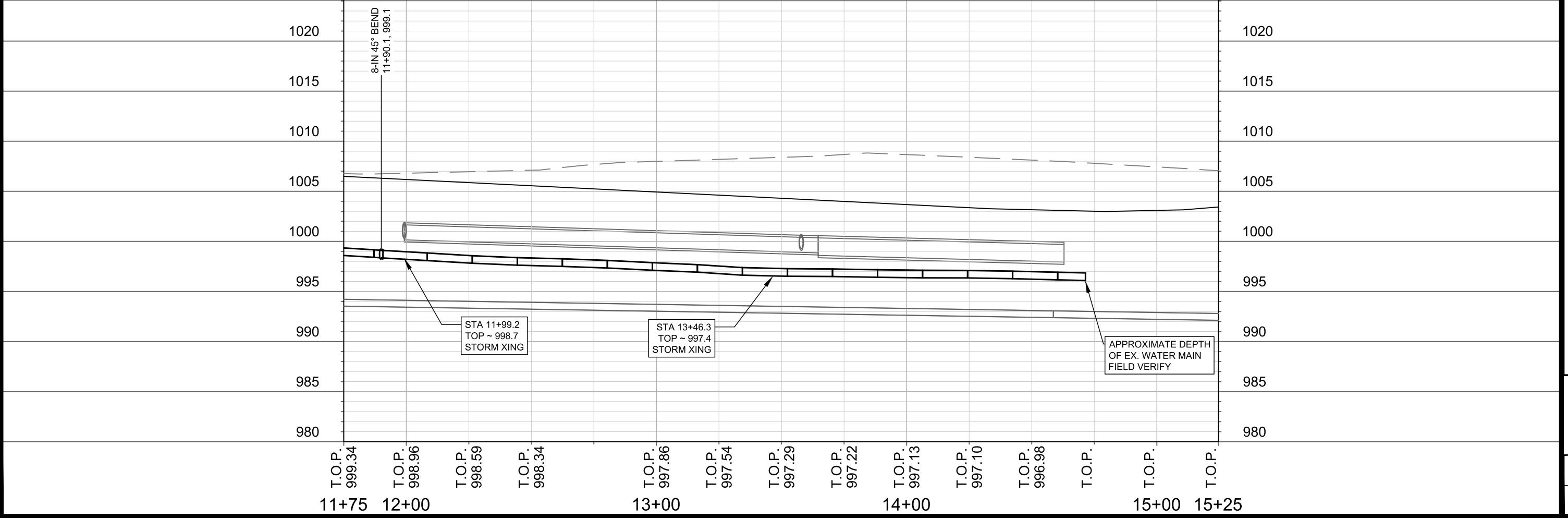
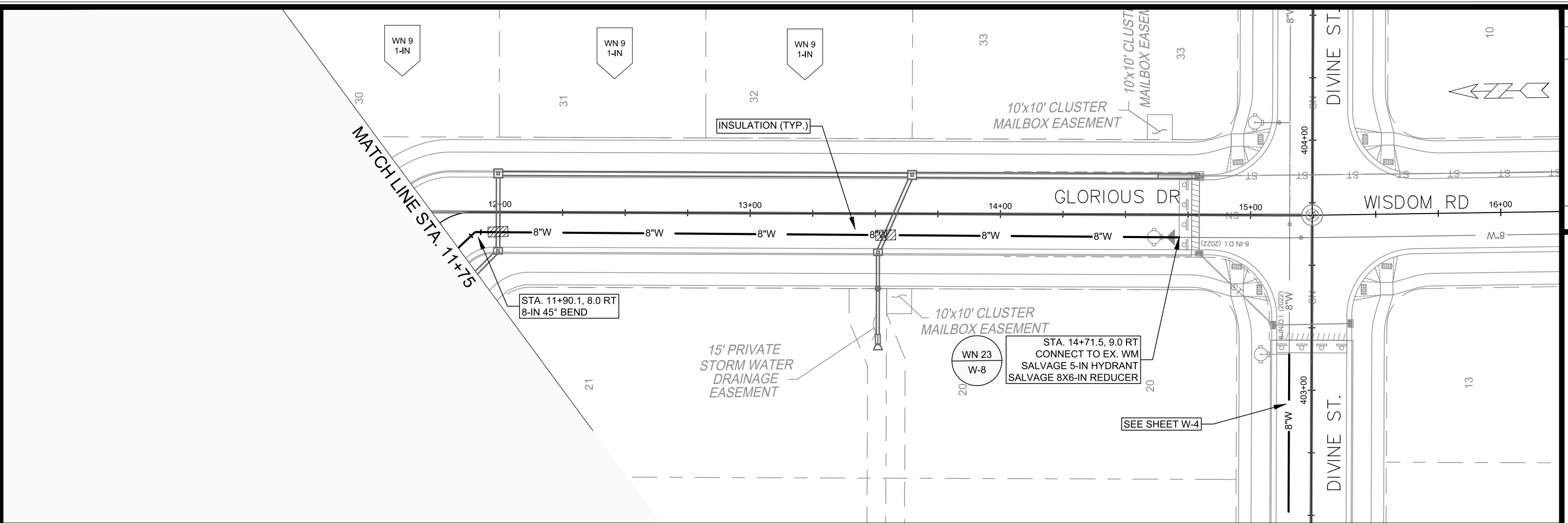

	14856 W-5	GLORIOUS DRIVE - WATER PLAN AND PROFILE JANNAH VILLAGE - PHASE 3
M:\DESIGN\Projects\14856\CAD\Water\14856 WU-Water.dwg	Contract No: 9352	City of Madison, WI
Scale: ##### Date: 7/23/2024 7:29 AM Designed By: R.J.N. Marked By: R.J.N. Revision: ##### By: #####	14856	W-5



	14856 W-6	GLORIOUS DRIVE - WATER PLAN AND PROFILE JANNAH VILLAGE - PHASE 3
	14856 W-6	GLORIOUS DRIVE - WATER PLAN AND PROFILE JANNAH VILLAGE - PHASE 3
M:\DESIGN\Projects\14856\CAD\Water\14856 WU-Water.dwg	14856 W-6	GLORIOUS DRIVE - WATER PLAN AND PROFILE JANNAH VILLAGE - PHASE 3
Designed By: R.J.N. Date: 7/23/2024 7:29 AM Scale: #####	14856 W-6	GLORIOUS DRIVE - WATER PLAN AND PROFILE JANNAH VILLAGE - PHASE 3
MARK REVISION DATE BY	14856 W-6	GLORIOUS DRIVE - WATER PLAN AND PROFILE JANNAH VILLAGE - PHASE 3
CONTRACT NO:	9352	14856 MADISON, WI

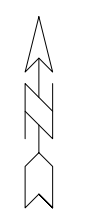

1" = 80'



WN 20: CUT-IN CONNECTION; 5801 BRIDLE WAY.
 ISOLATION VALVES:
 - V-8815 (CANTER DR & DIVINE ST)
 PROVIDE NOTICE:
 - NONE

WN 21: CUT-IN CONNECTION; FELLAND RD &
 CANTER DR.
 ISOLATION VALVES:
 - V-8031 (FELLAND RD & BRIDLE WAY)
 - V-8034 (4879 FELLAND RD)
 V-8034 PROVIDE NOTICE:
 -

DISCLAIMER NOTE:
 THE WATER IMPACT PLAN IS PROVIDED FOR REFERENCE PURPOSES
 TO AID PLANNING CONNECTION POINT ISOLATION AND PREPARING
 NOTIFICATION LISTS DURING PLANNED OUTAGES. REQUEST ANY
 ALTERNATIVE CONNECTION METHODS IN WRITING, PER SPECS.

MARK	REVISION	DATE	BY
14856	14856	9/28/2023 1:01 PM	W-7

14856
 MADISON, WI
 CONTRACT NO: 9352

WATER IMPACT PLAN
 JANNAH VILLAGE - PHASE 3
 M:\DESIGN\Projects\14856\CAD\Water\14856 WU ImpactPlan.dwg



14856
 W-7



LOT 26 (5611 CANTER DR) WILL HAVE A SERVICE EXTENDING THROUGH LOT 25 (5610 GLORIOUS DR). CURB STOP TO BE IN FRONT OF LOT 25. DEVELOPER TO ARRANGE EASEMENT OF SERVICE TO LOT 26 THROUGH 25. (SEE SHEET W-5)

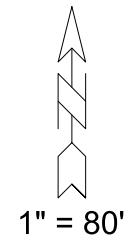

WN 22: CUT-IN CONNECTION; 5624 DIVINE ST.
ISOLATION VALVES:

- V-48820 (DIVINE ST & WISDOM RD)
- V-48821 (DIVINE ST & WISDOM RD)

PROVIDE NOTICE:

- NONE

WN 23: CUT-IN CONNECTION; GLORIOUS DR.
ISOLATION VALVES:

- V-48820 (DIVINE ST & WISDOM RD)
- V-48821 (DIVINE ST & WISDOM RD)

PROVIDE NOTICE:

- NONE

DISCLAIMER NOTE:
THE WATER IMPACT PLAN IS PROVIDED FOR REFERENCE PURPOSES TO AID PLANNING CONNECTION POINT ISOLATION AND PREPARING NOTIFICATION LISTS DURING PLANNED OUTAGES. REQUEST ANY ALTERNATIVE CONNECTION METHODS IN WRITING, PER SPECS.

text

WATER IMPACT PLAN		14856	BY
JANNAH VILLAGE - PHASE 3		MADISON, WI	DATE
M:\DESIGN\Projects\14856\CAD\Water\14856 WU ImpactPlan.dwg		9352	REVISION
		CONTRACT NO:	Scale: #####
		14856	Date: 9/28/2023 1:01 PM
		W-8	MARK
			Desiged By: R.J.N



14856
W-8

CONSTRUCTION NOTES:

1. CONSTRUCT NEW WATER MAIN 6.0' BELOW FINISHED GRADE, UNLESS OTHERWISE NOTED. INSULATE MAIN WITH POLYSTYRENE BOARD AT STORM CROSSINGS AND OTHER AREAS IDENTIFIED BY ENGINEER AS HAVING INADEQUATE COVER.
2. VERIFY SIZE OF EXISTING WATER SERVICES AND RECONNECT SERVICES AS INDICATED.
3. MINIMIZE DISRUPTION OF SERVICE TO CUSTOMERS. NOTIFY PER CONTRACT REQUIREMENTS OF ANY PLANNED WATER OUTAGE.

- WN-1 REPLACE THE EXISTING LEAD SERVICE WITH A NEW COPPER SERVICE.
- WN-2 EXTEND AND RECONNECT THE EXISTING COPPER SERVICE TO THE NEW WATER MAIN.
- WN-3 EXISTING SERVICE TO BE ABANDONED WHEN THE WATER MAIN IS CUT OFF.
- WN-4 DISCONNECT FROM THE OLD WATER MAIN AND RECONNECT THE EXISTING COPPER WATER SERVICE LATERAL TO THE NEW WATER MAIN.
- WN-5 RELOCATE THE EXISTING FIRE HYDRANT.
- WN-6 ABANDON WATER VALVE ACCESS STRUCTURE.
- WN-7 FURNISH AND INSTALL THE NEW TOP SECTION FOR THE WATER ACCESS STRUCTURE.
- WN-8 ABANDON THE VALVE BOX.
- WN-9 FURNISH THE DITCH, COMPACTION, AND ALL MATERIALS AND LABOR FOR THE INSTALLATION OF NEW SERVICE LATERAL.
- WN-10 REMOVE AND SALVAGE EXISTING HYDRANT
- WN-11 REPLACE THE EXISTING COPPER SERVICE WITH A COPPER SERVICE
- WN-20+ SEE WATER IMPACT PLAN FOR CONNECTION POINT ISOLATION AND WATER SHUT-OFF NOTIFICATION INFORMATION.

WATER UTILITY ULO SCHEDULE				
ULO	UTILITY	STATION	OFFSET	SHEET

***ESTIMATE OF MATERIALS SUPPLIED BY CONTRACTOR:**

PAY ITEM	DESCRIPTION	QUANTITY	UNIT
70002	FURNISH AND INSTALL 6-INCH PIPE & FITTINGS	100	LNFT
70003	FURNISH AND INSTALL 8-INCH PIPE & FITTINGS	1700	LNFT
70031	FURNISH AND INSTALL 6-INCH WATER VALVE	2	EACH
70032	FURNISH AND INSTALL 8-INCH WATER VALVE	3	EACH
70034	FURNISH AND INSTALL 12-INCH WATER VALVE	1	EACH
70040	FURNISH AND INSTALL AND SALVAGE HYDRANT	2	EACH
70050	FURNISH AND INSTALL 1-INCH SERVICE LATERALS	26	EACH
70051	FURNISH AND INSTALL 1.5-INCH SERVICE LATERALS	1	EACH
70080	CUT-IN OR CONNECT TO EXISTING WATER SYSTEM	4	EACH
70101	FURNISH AND INSTALL STYROFOAM	20	EACH
71014	8-IN MJ PLUG	3	EACH
71123	8-IN 45° BEND	8	EACH
71210	8X6-IN TEE	3	EACH
71211	8X8-IN TEE	1	EACH
71218	12X8-IN TEE	1	EACH

***ESTIMATE OF MATERIALS SUPPLIED BY WATER UTILITY:**

NONE

***ESTIMATE OF MATERIALS SALVAGED & REUSED:**

12-IN VALVE	1	SALVAGE
5-IN HYDRANT	2	RELO
5-IN HYDRANT	1	SALVAGE
8X6-IN TEE	1	RELO
8X6-IN REDUCER	2	SALVAGE

* ESTIMATE OF MATERIALS IS FOR INFORMATION ONLY. ENGINEER DOES NOT GUARANTEE ACCURACY OF MATERIAL TAKE-OFF.

TO OBTAIN LOCATION OF PARTICIPANTS' UNDERGROUND FACILITIES BEFORE YOU DIG IN WISCONSIN

CALL DIGGERS HOTLINE TOLL FREE 811 OR 1-800-242-8511

FAX-A-LOCATE 1-800-338-3860

TDD (FOR HEARING IMPAIRED) 1-800-542-2289

WIS. STATUTE 182.0175 (1974) REQUIRES MIN. OF 3 WORK DAYS NOTICE BEFORE YOU EXCAVATE.

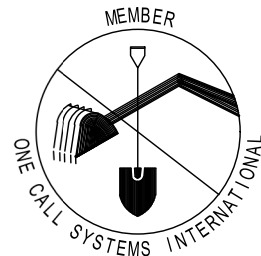

DISCLAIMER NOTE: UTILITY LOCATIONS SHOWN ARE APPROXIMATE ONLY. IT SHALL BE THE CONTRACTOR'S RESPONSIBILITY TO DETERMINE THE EXACT HORIZONTAL AND VERTICAL LOCATION OF ALL EXISTING UNDERGROUND AND OVERHEAD UTILITIES PRIOR TO COMMENCING WORK.

PART VII - WATER MAINS AND SERVICE LATERALS

DETAIL DRAWING NO. 7.04

REVISED: 11/2022

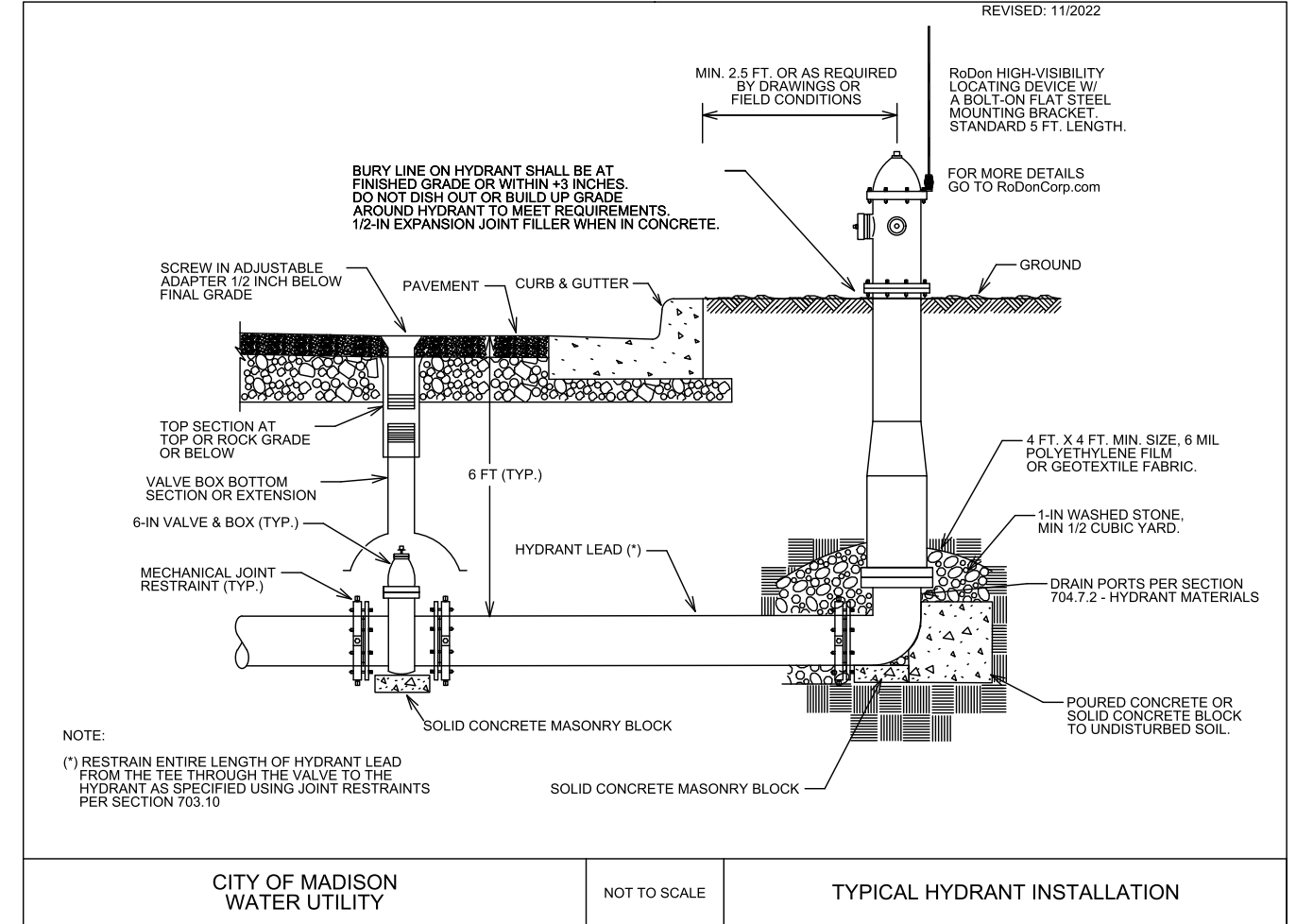

CITY OF MADISON WATER UTILITY

NOT TO SCALE

TYPICAL HYDRANT INSTALLATION

MARK	REVISION	DATE	BY

14856
MADISON, WI
9352
CONTRACT NO:

WATER ESTIMATE OF MATERIALS
JANNAH VILLAGE - PHASE 3
M:\DESIGN\Projects\14856\CAD\Water\14856 WU Materials.dwg



14856
W-9



CANTER DR

BRIDAL WAY

FELLAND RD

DIVINE ST

LEGEND

-  OTHER STREETLIGHT LOCATION
-  INSTALL LB-3 BASE

GENERAL ELECTRIC NOTES:

1. LOCATIONS ARE APPROXIMATE. THE CONTRACTOR SHALL NOTIFY REBECCA QUREISHI (267-8849) AT LEAST 24 HOURS IN ADVANCE OF NEEDING BASE LOCATION MARKED
2. BASE INSTALLED IN TERRACE SHALL BE 4' FROM FACE OF CURB UNLESS OTHERWISE NOTED.
3. CONTRACTOR SHALL DO ALL WORK IN ACCORDANCE WITH "CITY OF MADISON STANDARD SPECIFICATIONS FOR PUBLIC WORKS CONSTRUCTION" AND ALL ADDENDUMS THERETO.
4. THE CONTRACTOR SHALL CALL TRAFFIC OPERATIONS AT LEAST 24 HOURS IN ADVANCE OF POURING BASES TO ARRANGE FOR INSPECTION
5. THE CONTRACOR SHALL ARRANGE FOR PICK UP OF THE FOLLOWING CITY FURNISHED MATERIALS BY CALLING ED SMITH AT THE TRAFFIC ENGINEERING OPERATIONS SHOP 266-9034
-1'X40" ANCHOR BOLTS 1 SET OF 4

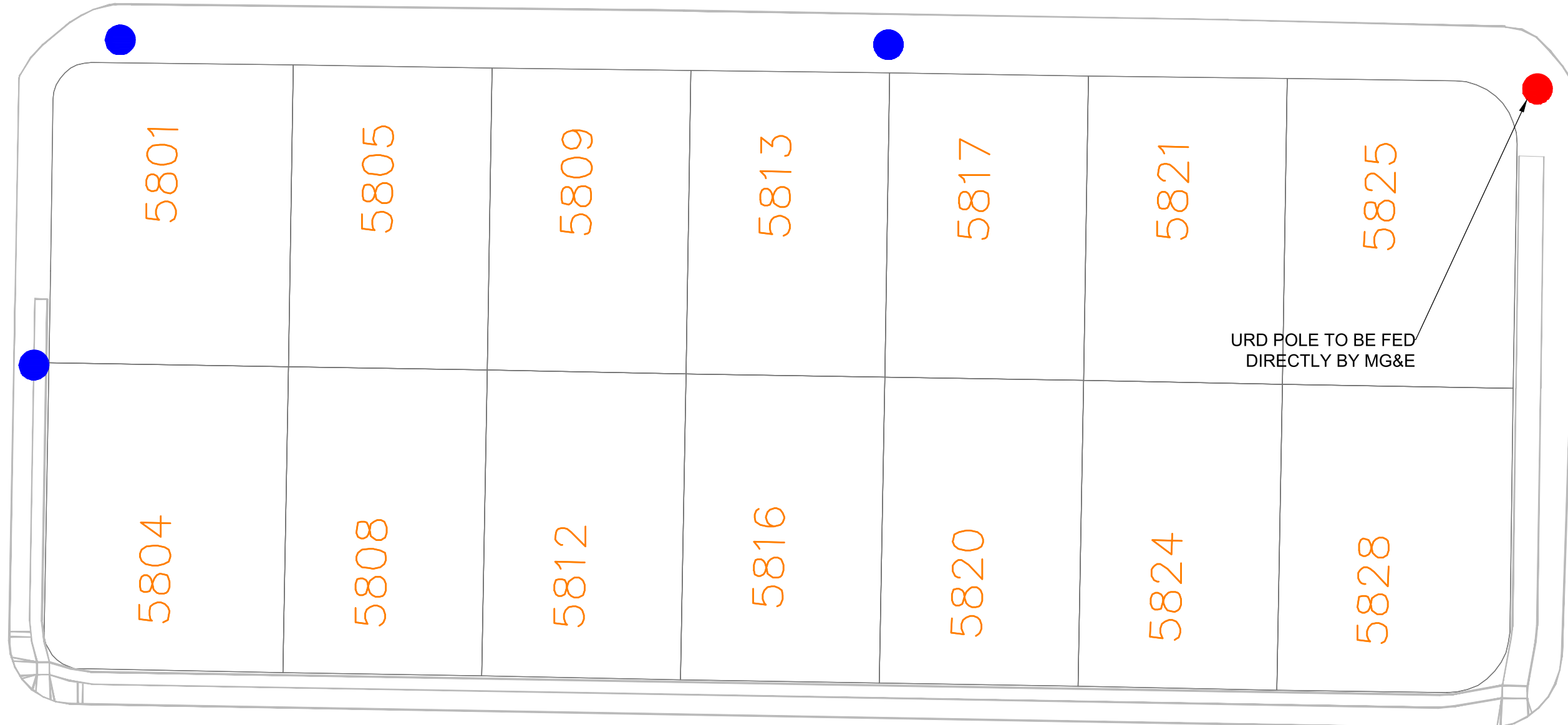

URD POLE TO BE FED DIRECTLY BY MG&E

DATE	BY
###/###/###	###
###/###/###	###
###/###/###	###

REVISION	DATE
###	###/###/###
###	###/###/###

Designated By: ###	Date: 6/17/2024 6:34 AM	Scale:
14856		E-1

14856
 MADISON, WI
 CONTRACT NO: 9352



ELECTRICAL PLAN
 JANNAH VILLAGE - PHASE 3
 M:\DESIGN\Projects\14856\CAD\Traffic\14856TE Electrical FINAL.dwg
 14856
 E-1

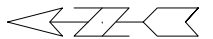

Remove Existing Stop Bar

Install 4" Double Yellow Epoxy as needed

Match to Existing

Install 24" Stop Epoxy

Bridle Way

Felland Road

21'

122'

5'

NO.	REVISION	DATE	BY
1	REVISION		
2			
3			
4			
5			
6			
7			
8			
9			
10			

14856
 MADISON, WI
 CONTRACT NO: 9352

MARKING PLAN
 JANNAH VILLAGE - PHASE 3
 M:\DESIGN\Projects\14856\CAD\Traffic\14856TE-PavementMarking.dwg



14856
 PM-1

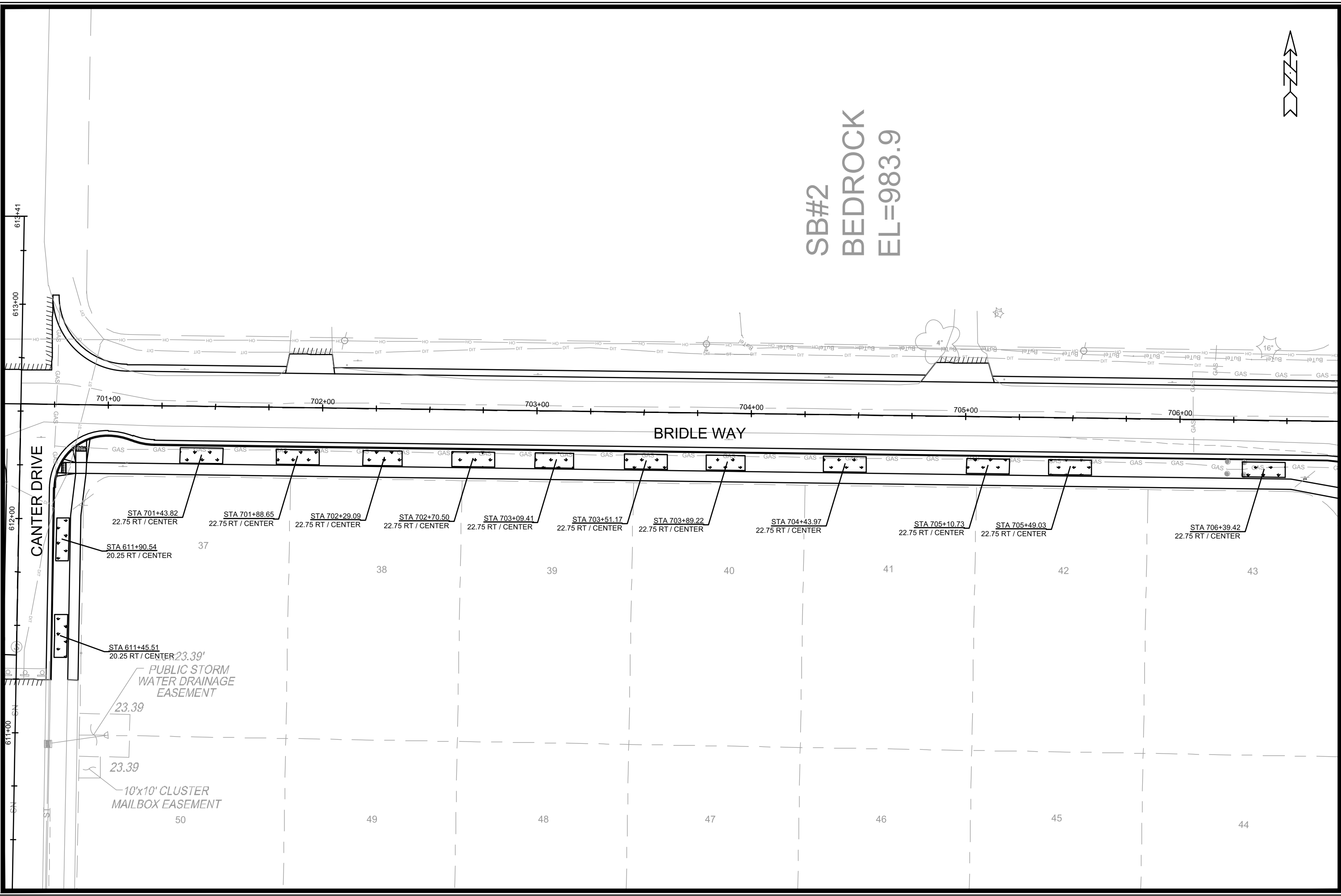

SB#2
BEDROCK
EL=983.9



MARK	REVISION	DATE	BY
14856	14856	7/22/2024	12:51 PM
Designated By: ###			Scale: 1" = 40'
Contract No: 9352			L-1

14856
MADISON, WI
CONTRACT NO: 9352
LANDSCAPING PLAN - BRIDLE WAY AND CANTER DRIVE
JANNAH VILLAGE - PHASE 3
M:\DESIGN\Projects\14856\CAD\Streets\14856EN-LandscapingPlan.dwg

14856
L-1

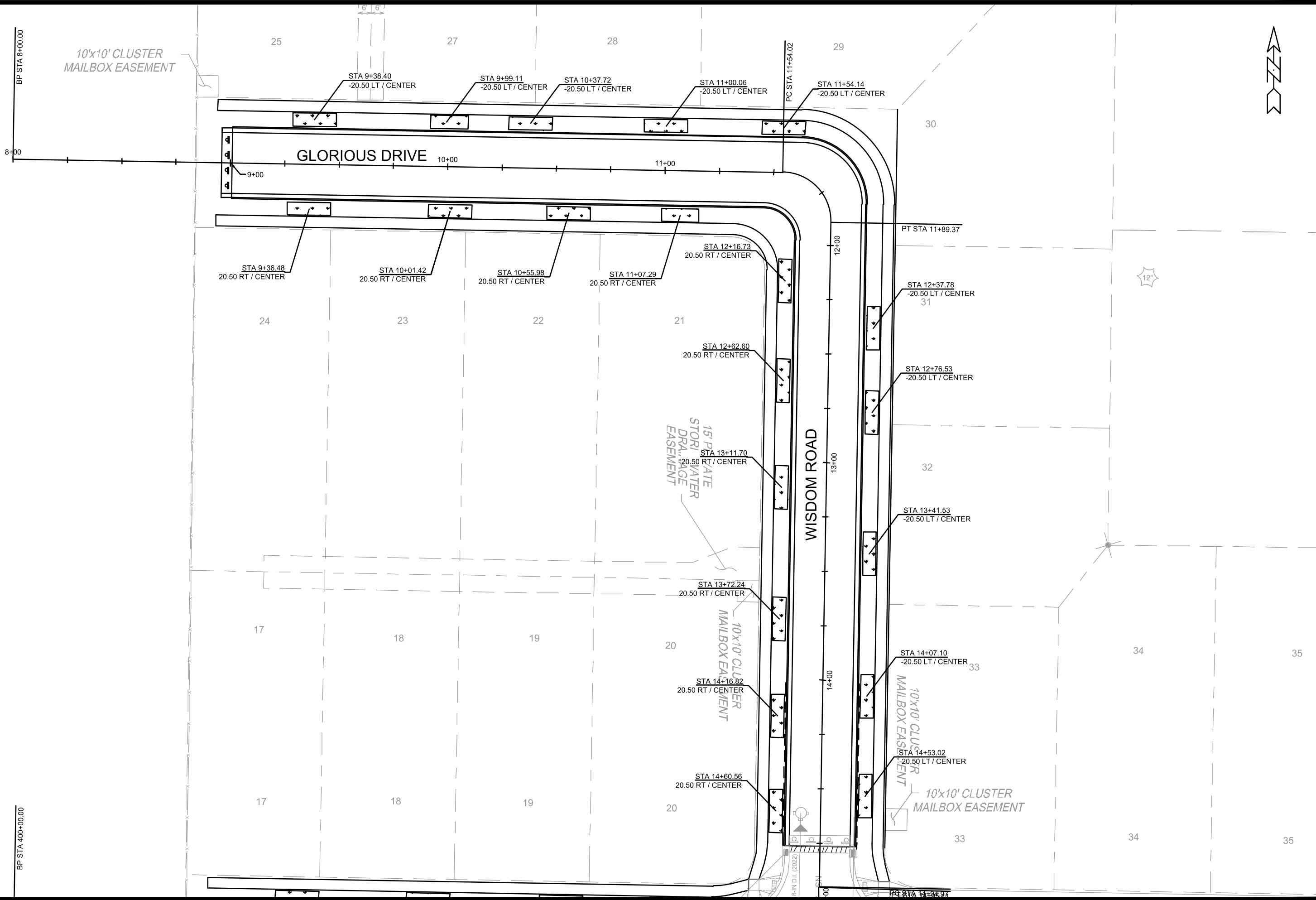

BP STA 8+00.00

BP STA 400+00.00

10'x10' CLUSTER MAILBOX EASEMENT

GLORIOUS DRIVE

WISDOM ROAD



15' PAVEMENT STORAGE DRAINAGE EASEMENT

10'x10' CLUSTER MAILBOX EASEMENT

10'x10' CLUSTER MAILBOX EASEMENT

10'x10' CLUSTER MAILBOX EASEMENT



																	
<p>14856</p> <p>L-2</p>	<p>14856</p> <p>9352</p>																
<p>LANDSCAPING PLAN - GLORIOUS DRIVE AND WISDOM ROAD</p> <p>JANNAH VILLAGE - PHASE 3</p> <p>M:\DESIGN\Projects\14856\CAD\Streets\14856EN-LandscapingPlan.dwg</p>																	
<p>MADISON, WI</p> <p>CONTRACT NO:</p>																	
<table border="1"> <thead> <tr> <th>MARK</th> <th>REVISION</th> <th>DATE</th> <th>BY</th> </tr> </thead> <tbody> <tr> <td> </td> <td> </td> <td> </td> <td> </td> </tr> <tr> <td> </td> <td> </td> <td> </td> <td> </td> </tr> <tr> <td> </td> <td> </td> <td> </td> <td> </td> </tr> </tbody> </table>		MARK	REVISION	DATE	BY												
MARK	REVISION	DATE	BY														
<p>Designated By: ## 14856</p> <p>Date: 7/22/2024 12:51 PM</p> <p>Scale: 1" = 40'</p> <p>L-2</p>																	

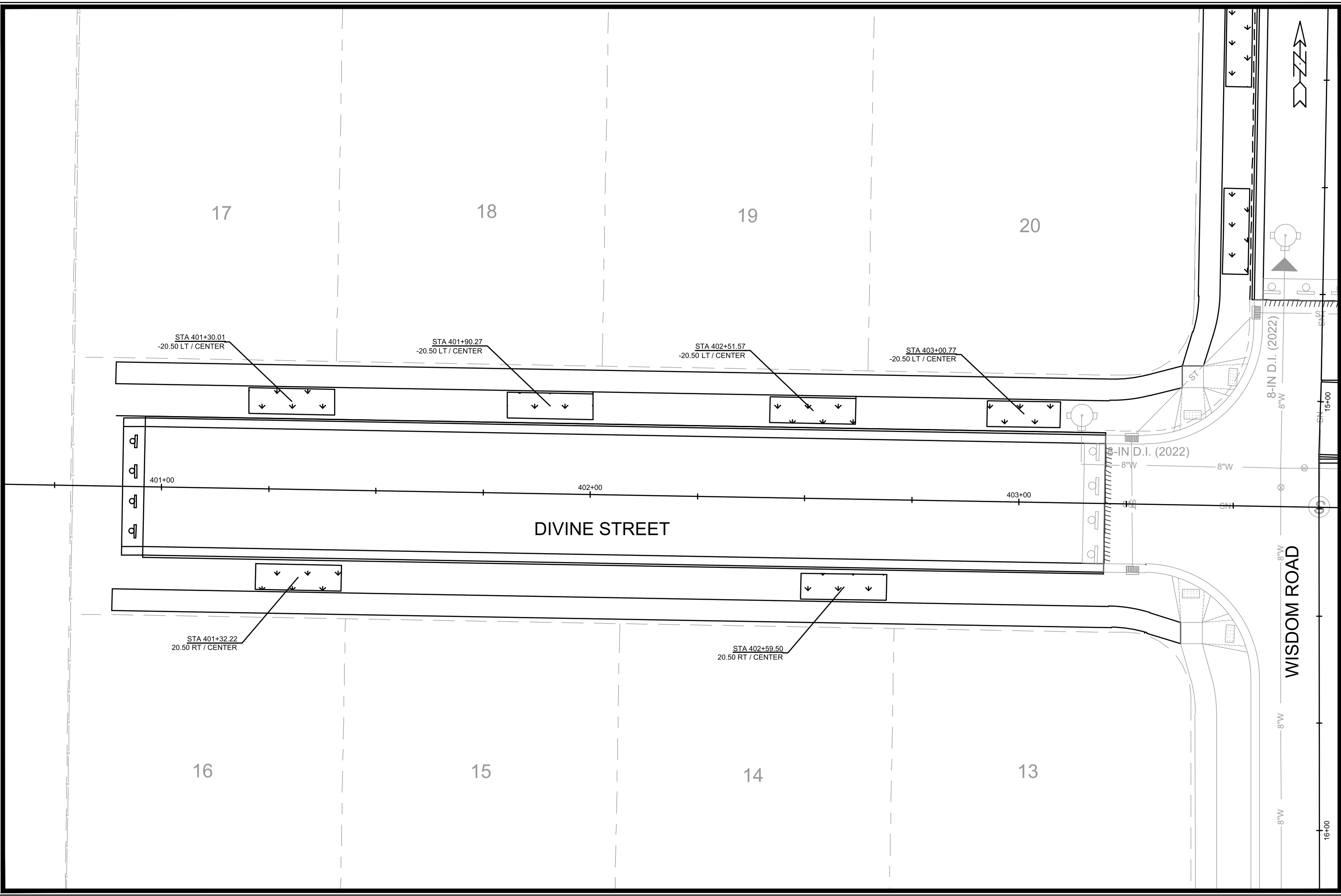

MARK	REVISION	DATE	BY

14856
 MADISON, WI
 CONTRACT NO: 9352

LANDSCAPING PLAN - DIVINE STREET
 JANNAH VILLAGE - PHASE 3
 M:\DESIGN\Projects\14856\CAD\Streets\14856EN-LandscapingPlan.dwg

 14856
 L-3

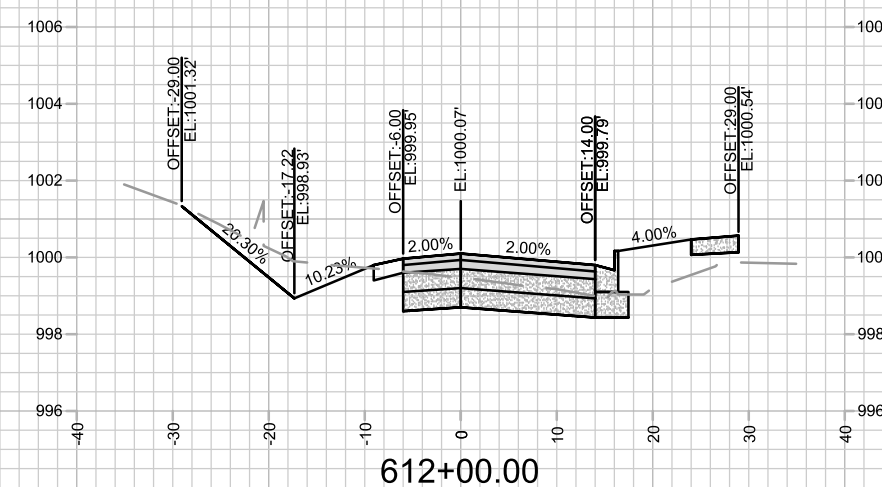
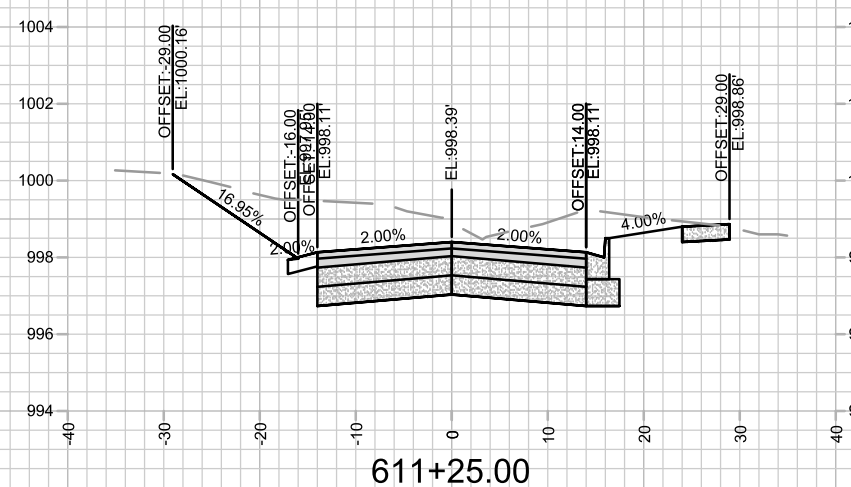
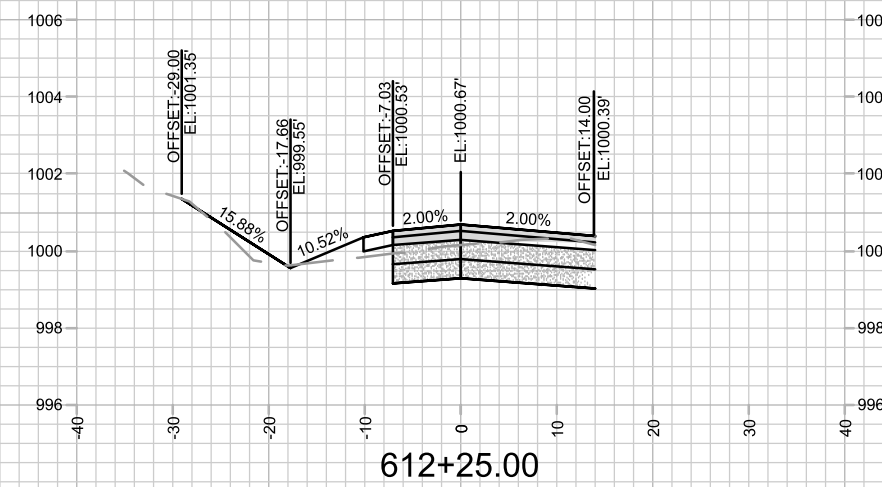
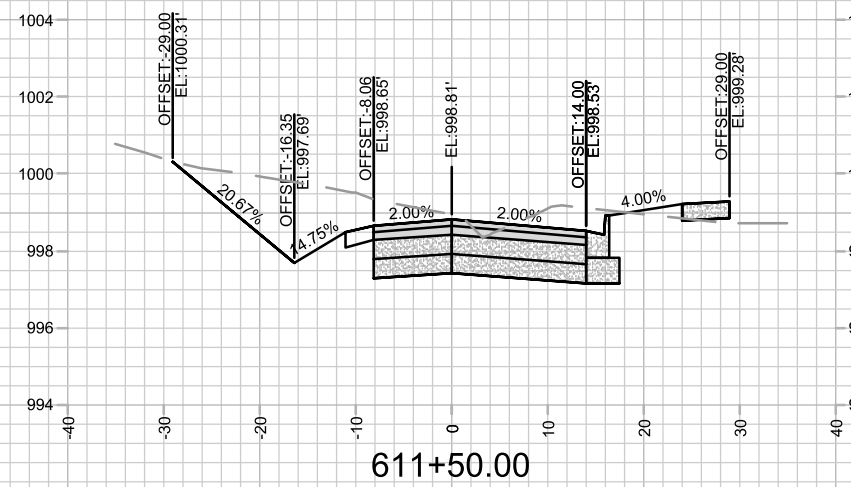
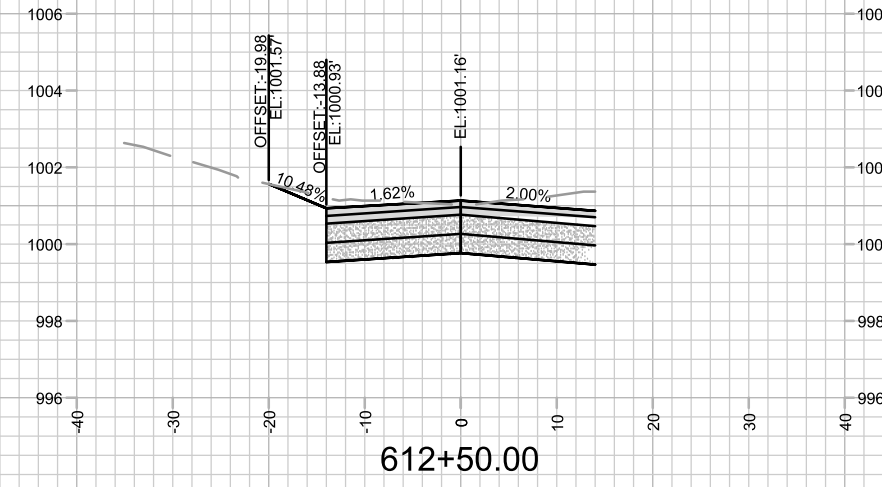
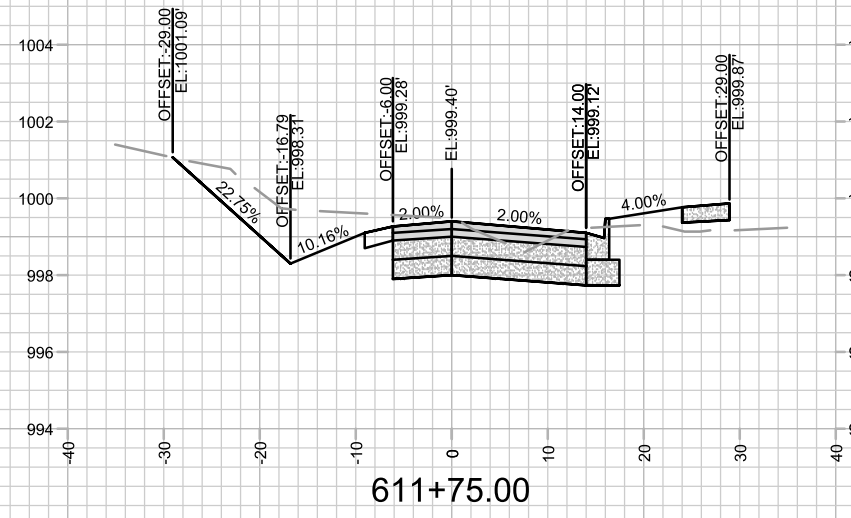

MARK	REVISION	DATE	BY

Designated By: 14856
Date: 7/22/2024 12:44 PM
Scale: 1" = 20'
X-1

14856
MADISON, WI
9352
CONTRACT NO:

CROSS SECTIONS - CANTER DRIVE
JANNAH VILLAGE - PHASE 3
M:\DESIGN\Projects\14856\CAD\Streets\14856EN-Xsections2.dwg



14856
X-1

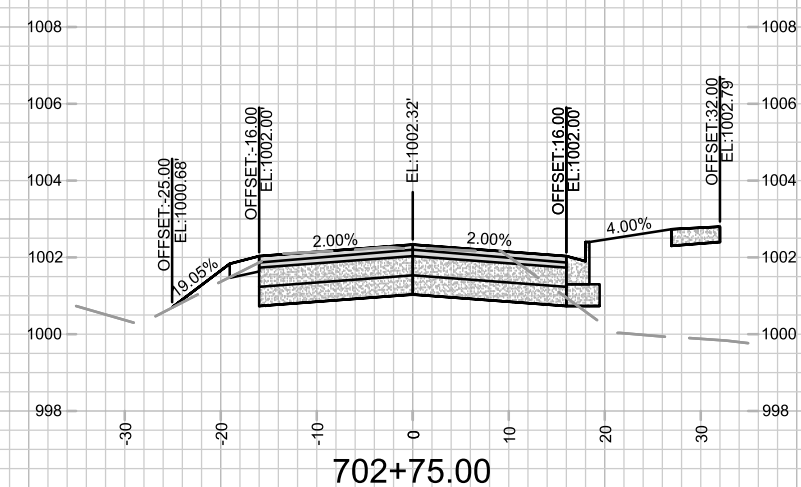
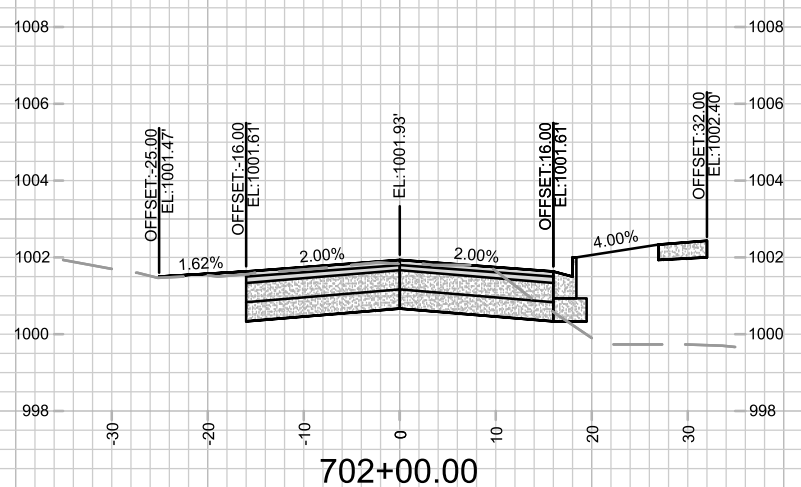
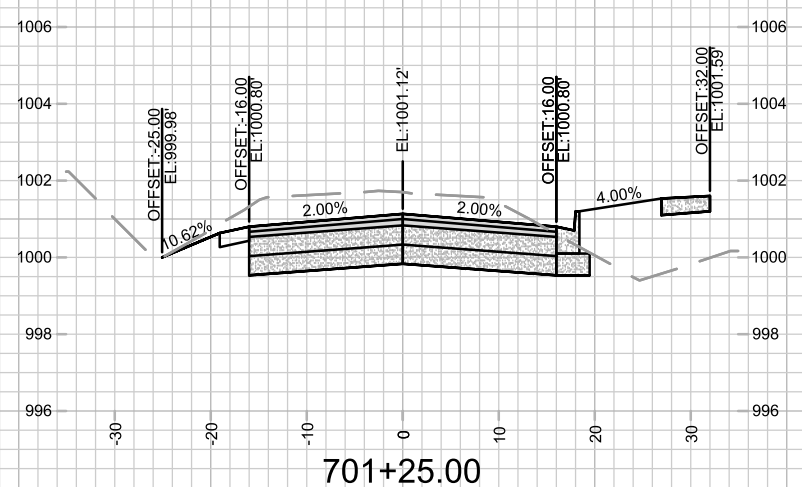
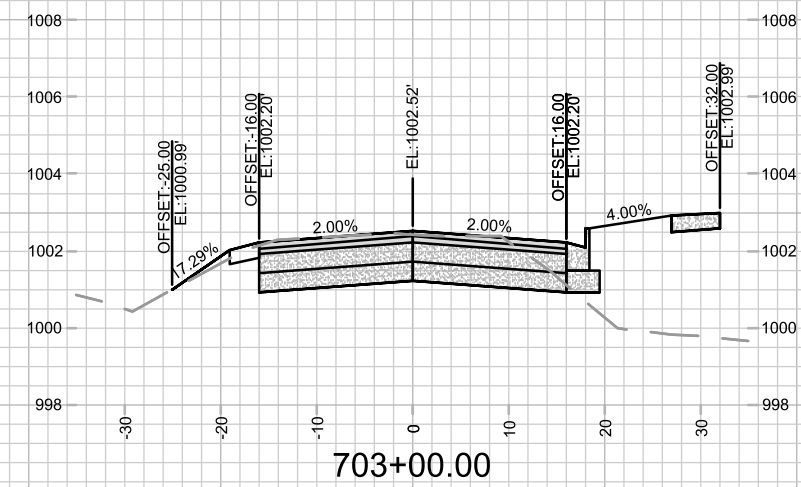
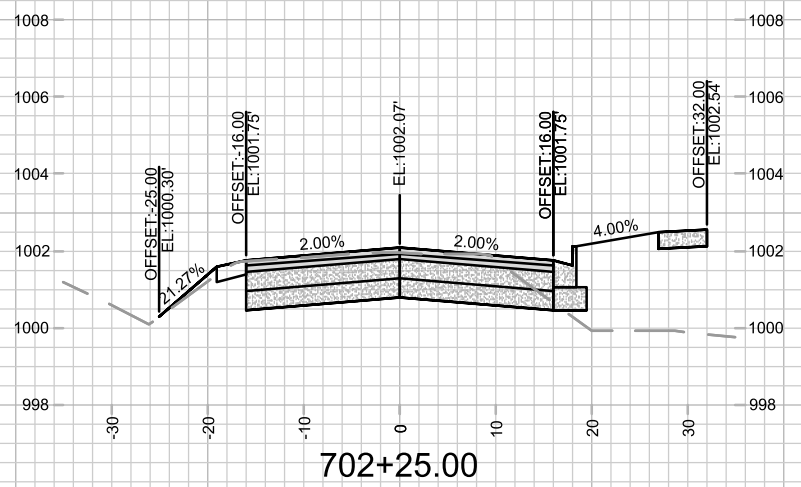
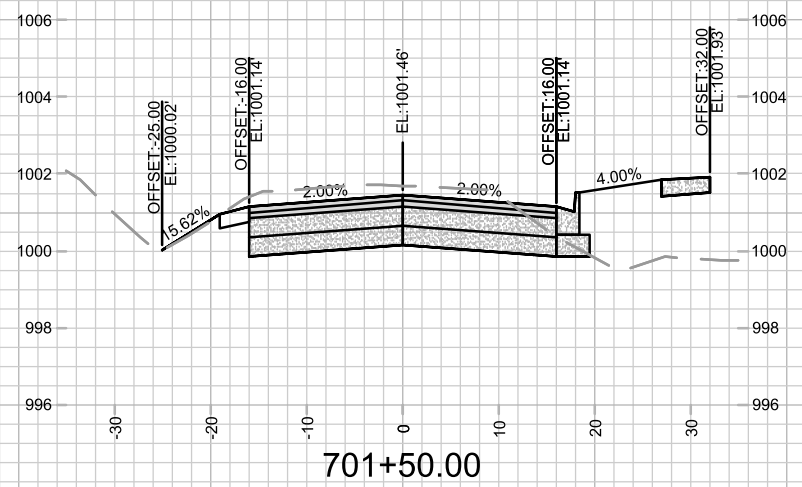
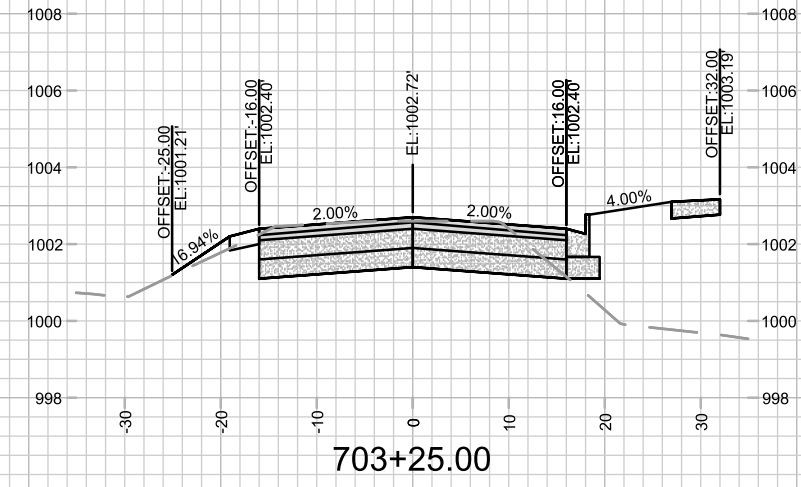
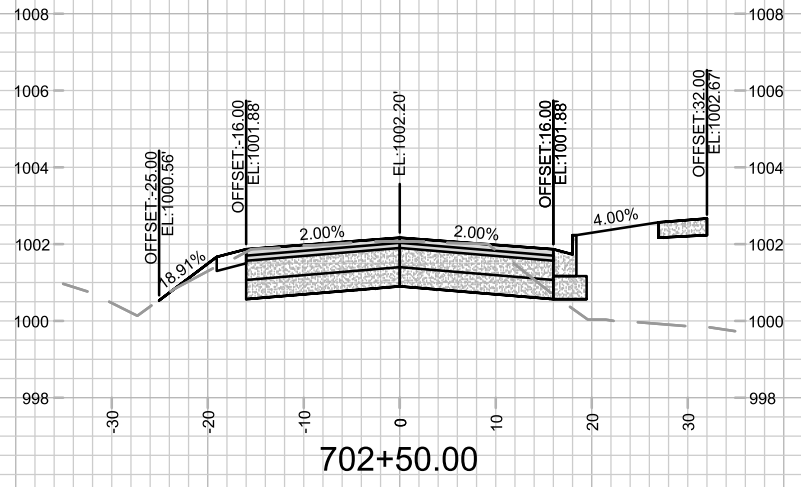
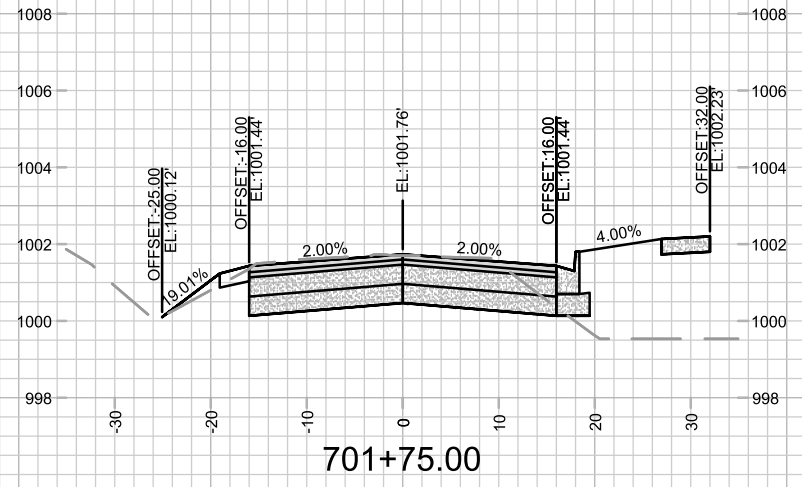

MARK	REVISION	DATE	BY

14856
MADISON, WI
9352
CONTRACT NO:

CROSS SECTIONS - BRIDLE WAY
JANNAH VILLAGE - PHASE 3
M:\DESIGN\Projects\14856\CAD\Streets\14856EN-Xsections2.dwg



14856
X-2

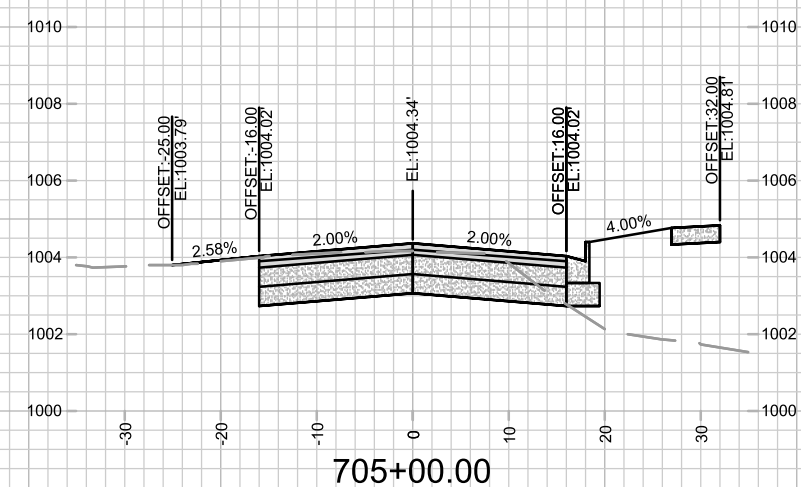
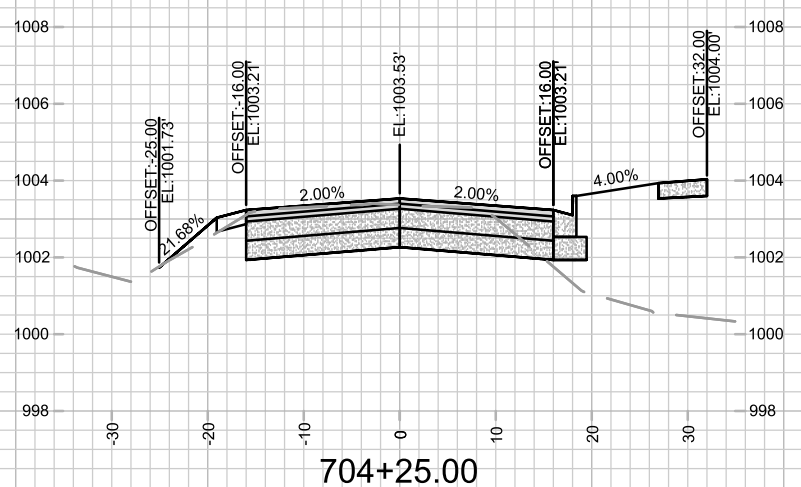
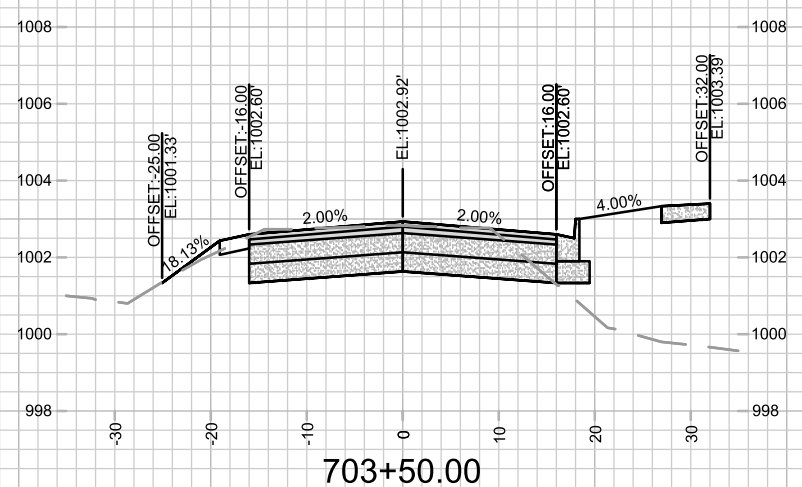
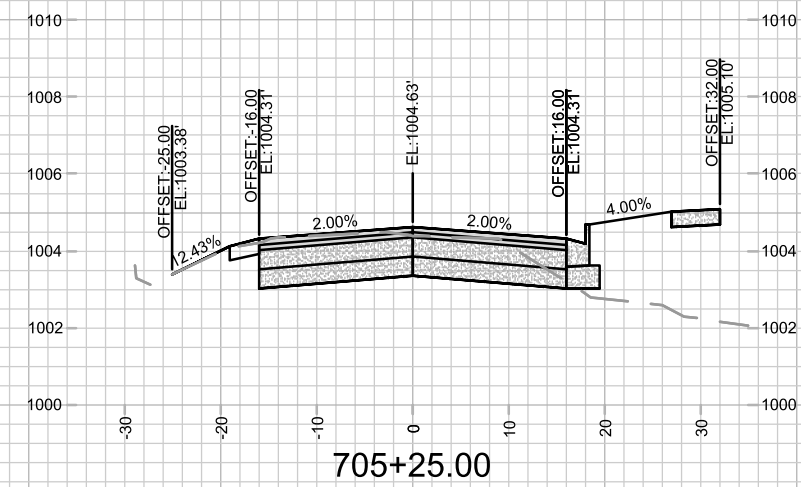
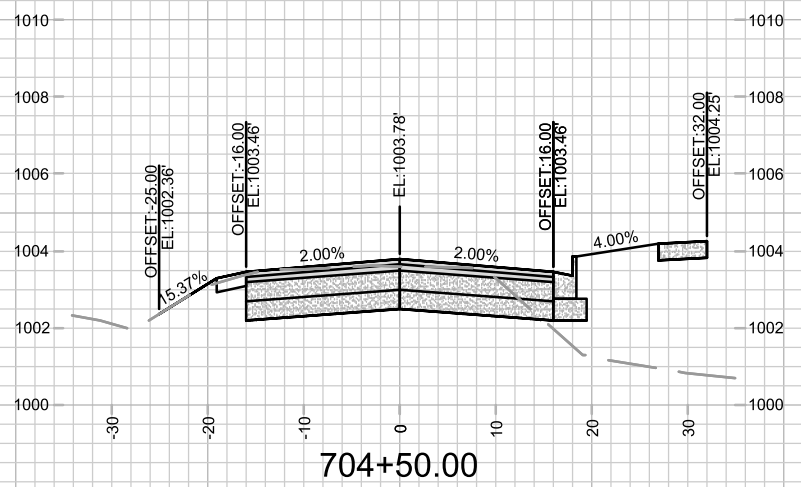
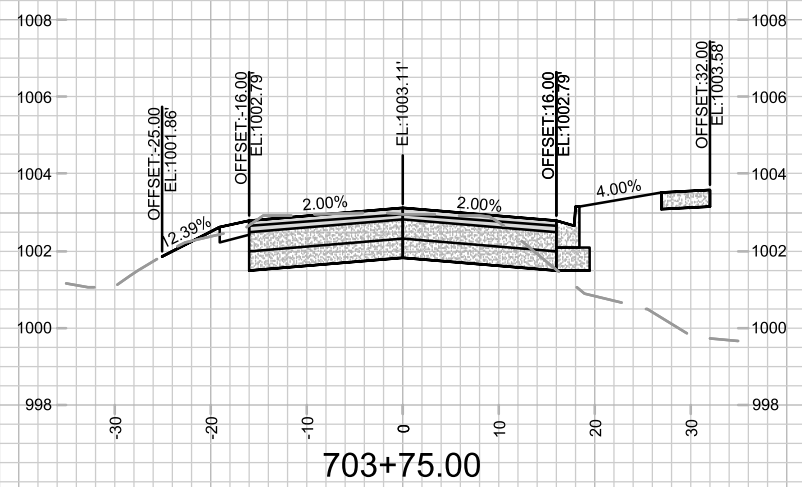
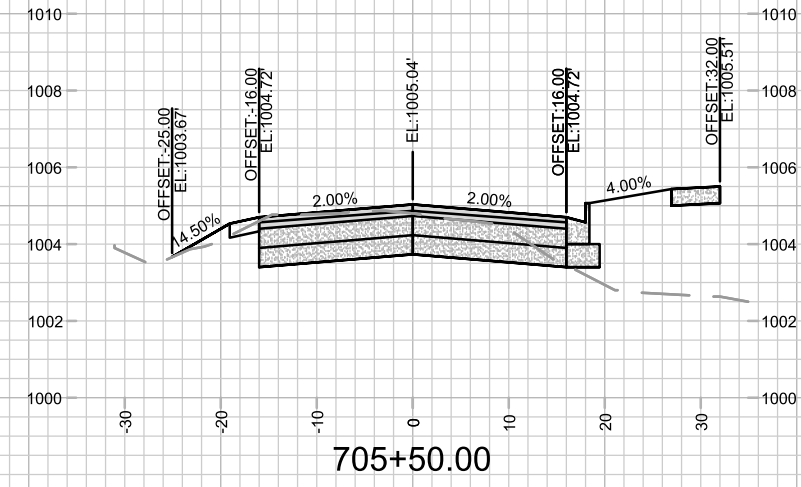
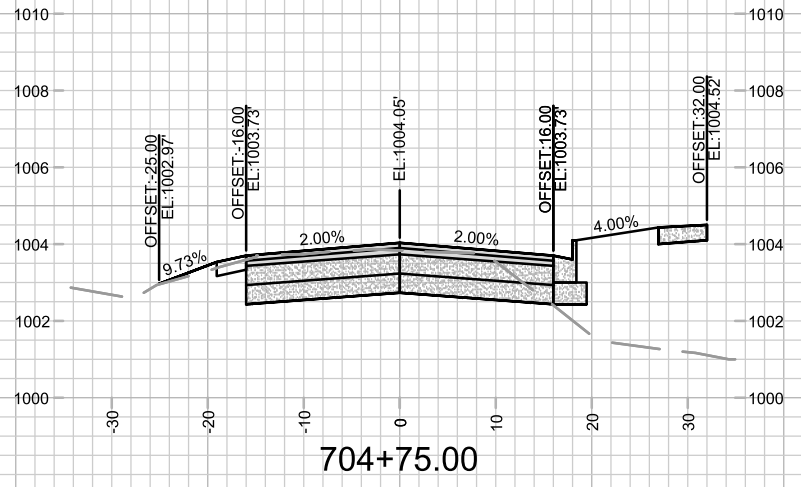
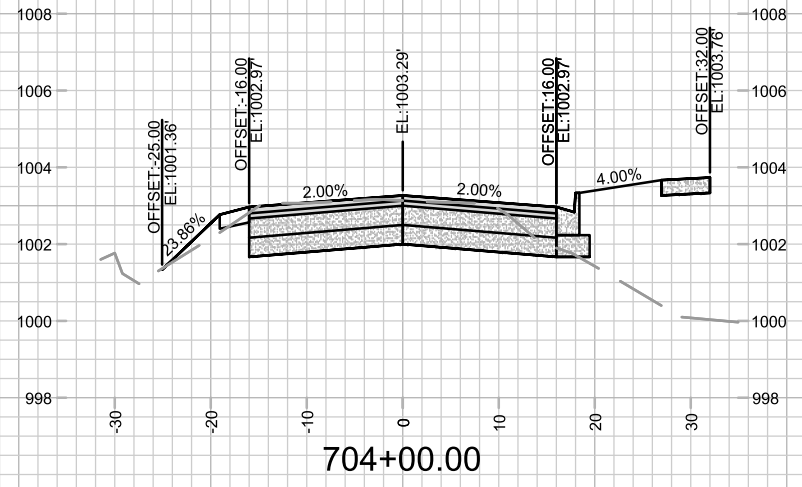

DATE	BY
REVISION	
MARK	
Designated By: #	14856
Date: 7/22/2024 12:45 PM	
Scale: 1" = 20'	X-3

14856
MADISON, WI
9352
CONTRACT NO:

CROSS SECTIONS - BRIDLE WAY
JANNAH VILLAGE - PHASE 3
M:\DESIGN\Projects\14856\CAD\Streets\14856EN-Xsections2.dwg



14856
X-3

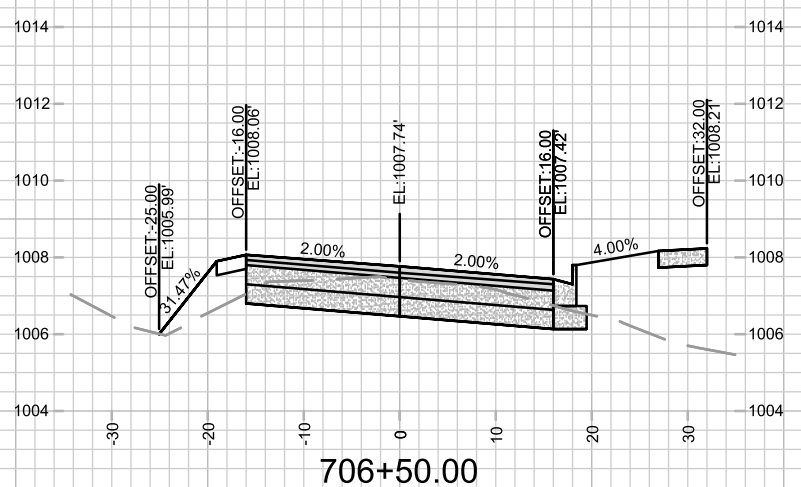
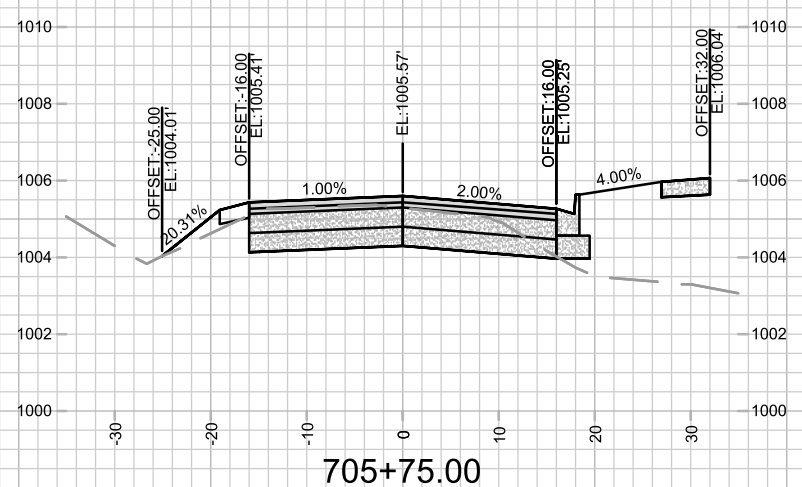
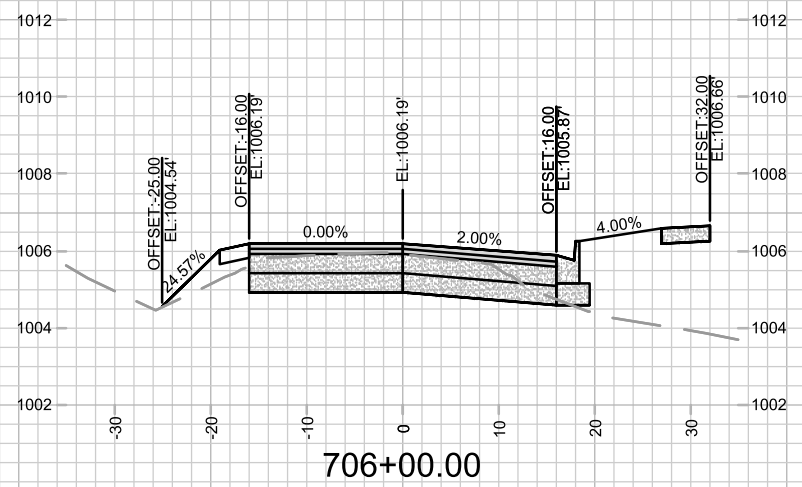
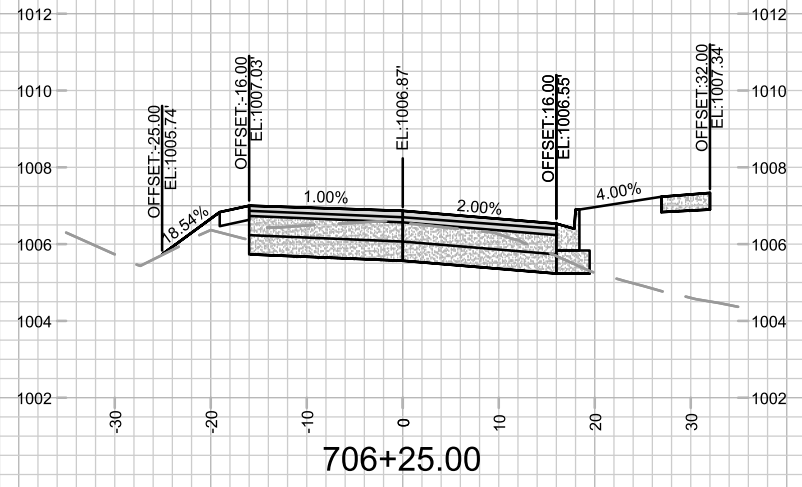

MARK	REVISION	DATE	BY

14856
 MADISON, WI
 9352
 CONTRACT NO:

CROSS SECTIONS - BRIDLE WAY
 JANNAH VILLAGE - PHASE 3
 M:\DESIGN\Projects\14856\CAD\Streets\14856EN-Xsections2.dwg



14856
 X-4

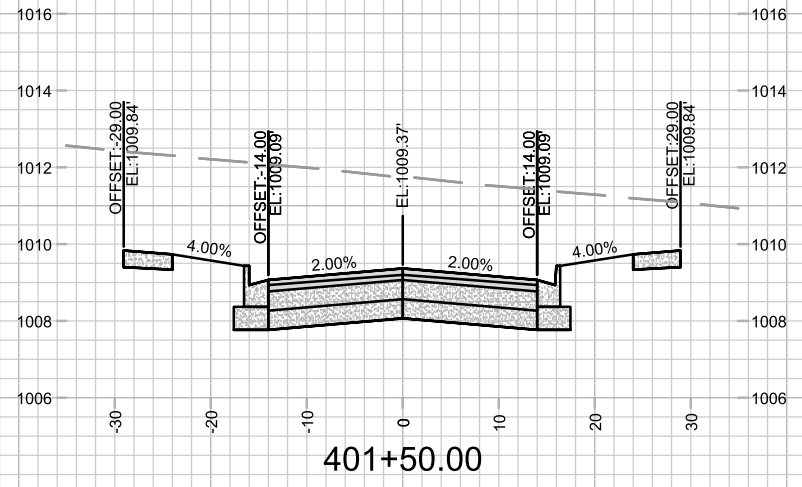

401+50.00

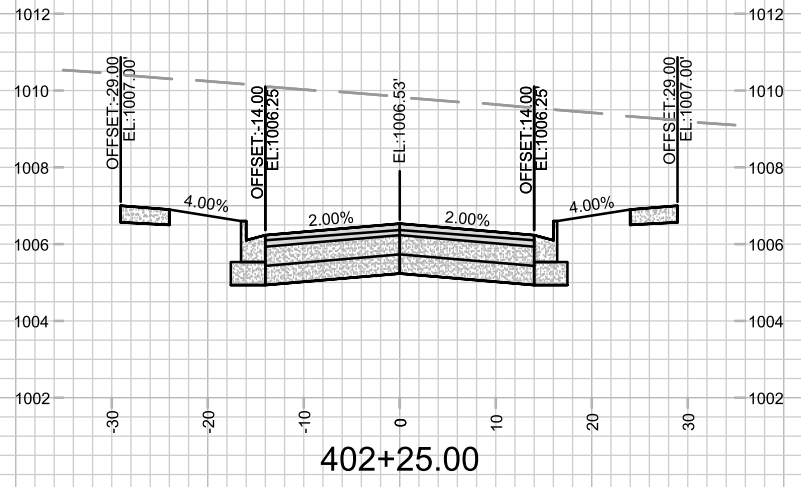

402+25.00

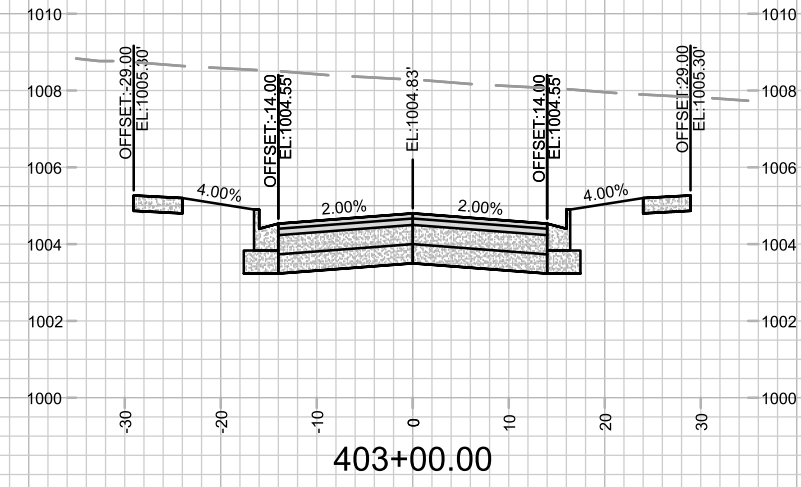

403+00.00

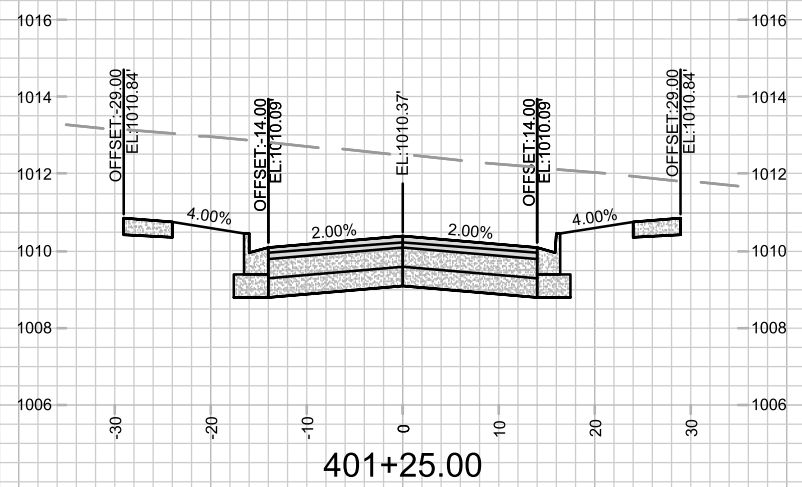

401+25.00

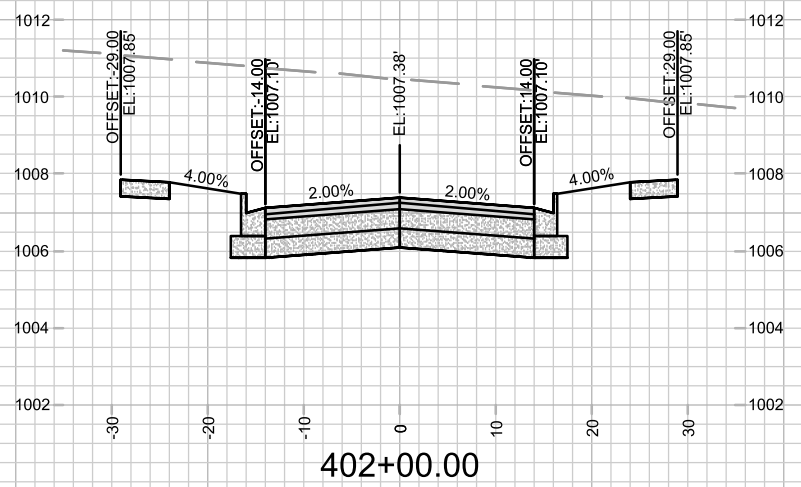

402+00.00

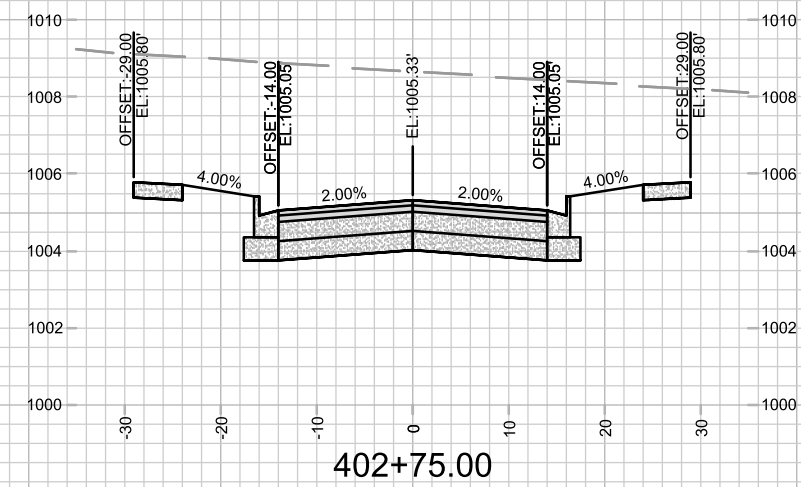

402+75.00

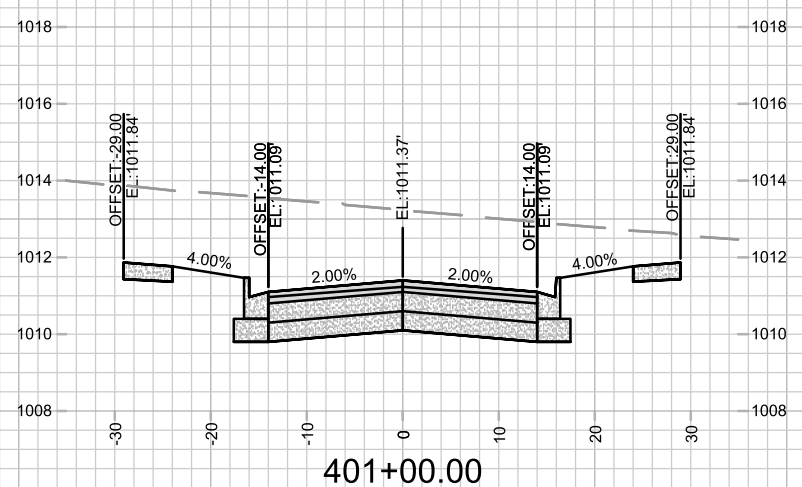

401+00.00

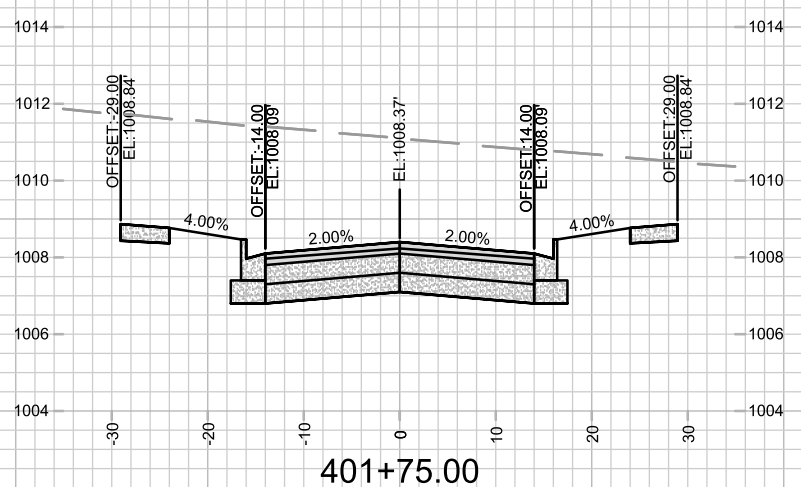

401+75.00

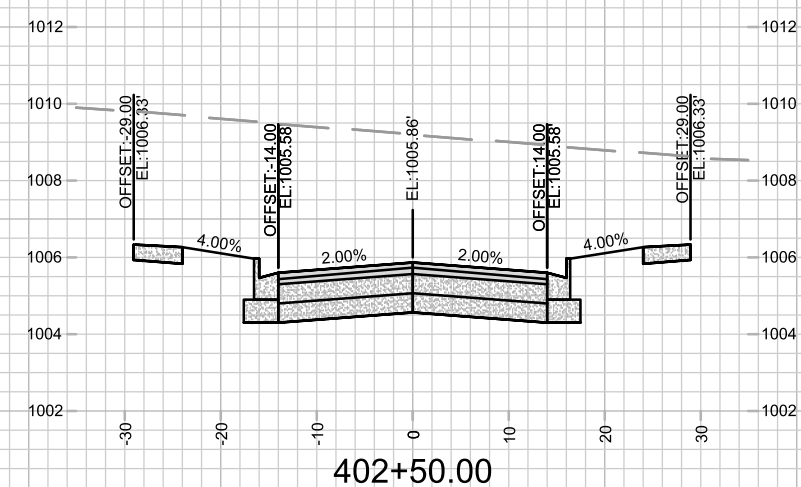

402+50.00

MARK	REVISION	DATE	BY

14856
MADISON, WI
9352
CONTRACT NO:

CROSS SECTIONS - DIVINE STREET
JANNAH VILLAGE - PHASE 3

M:\DESIGN\Projects\14856\CAD\Streets\14856EN-Xsections2.dwg
Date: 7/22/2024 12:45 PM
Scale: 1" = 20'



14856
X-5

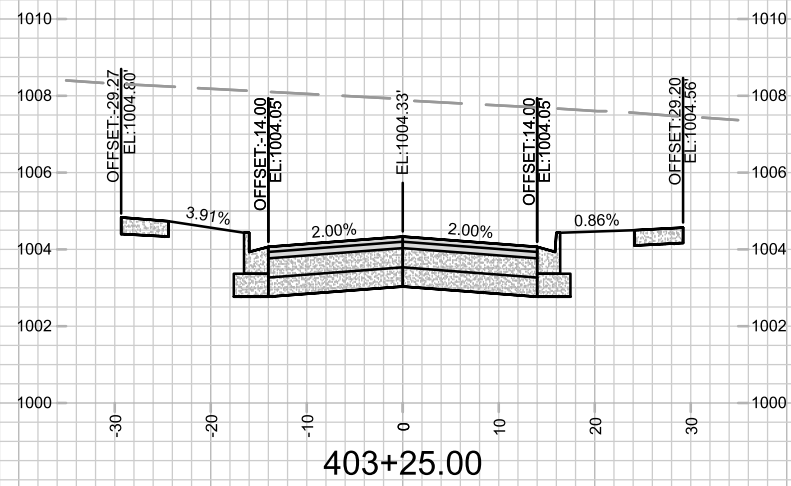

14856
X-6

CROSS SECTIONS - DIVINE STREET
JANNAH VILLAGE - PHASE 3
M:\DESIGN\Projects\14856\CAD\Streets\14856EN\Xsections2.dwg

14856
MADISON, WI
CONTRACT NO: 9352

MARK	REVISION	DATE	BY
14856			
Designated By: ##	Date: 7/22/2024 12:45 PM	Scale: 1" = 20'	X-6

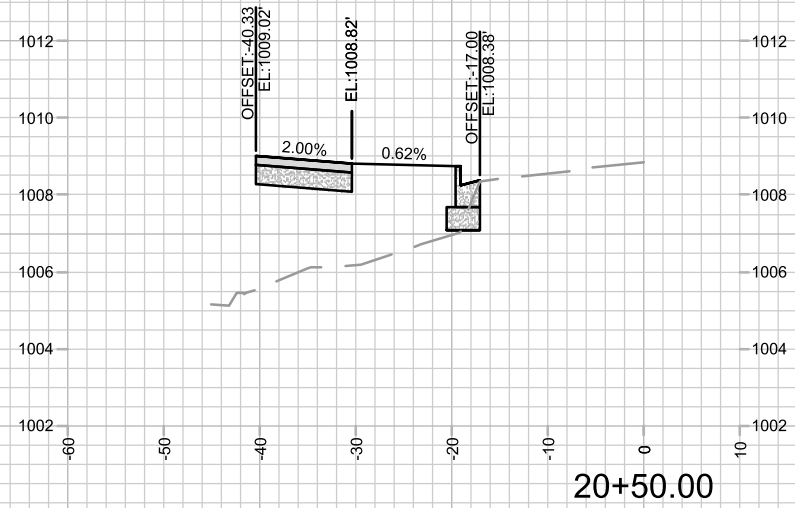

20+50.00

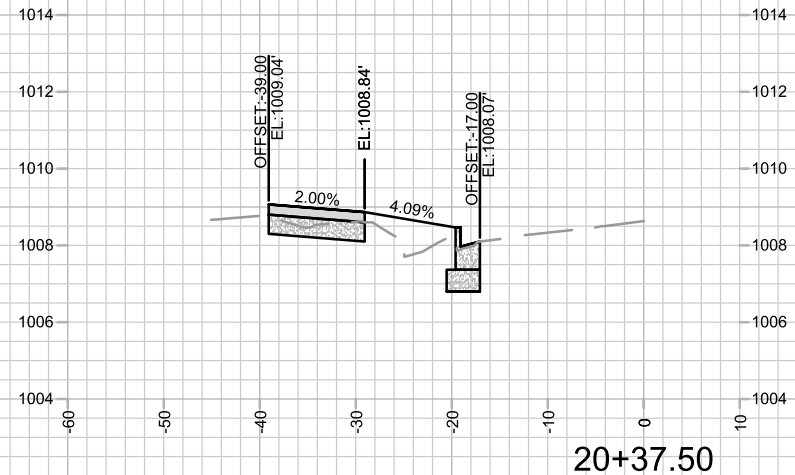

20+37.50

MARK	REVISION	DATE	BY
14856		7/22/2024 12:45 PM	
14856			X-7

14856
MADISON, WI
9352
CONTRACT NO:

CROSS SECTIONS - FELLAND ROAD
JANNAH VILLAGE - PHASE 3
M:\DESIGN\Projects\14856\CAD\Streets\14856EN-Xsections2.dwg



14856
X-7

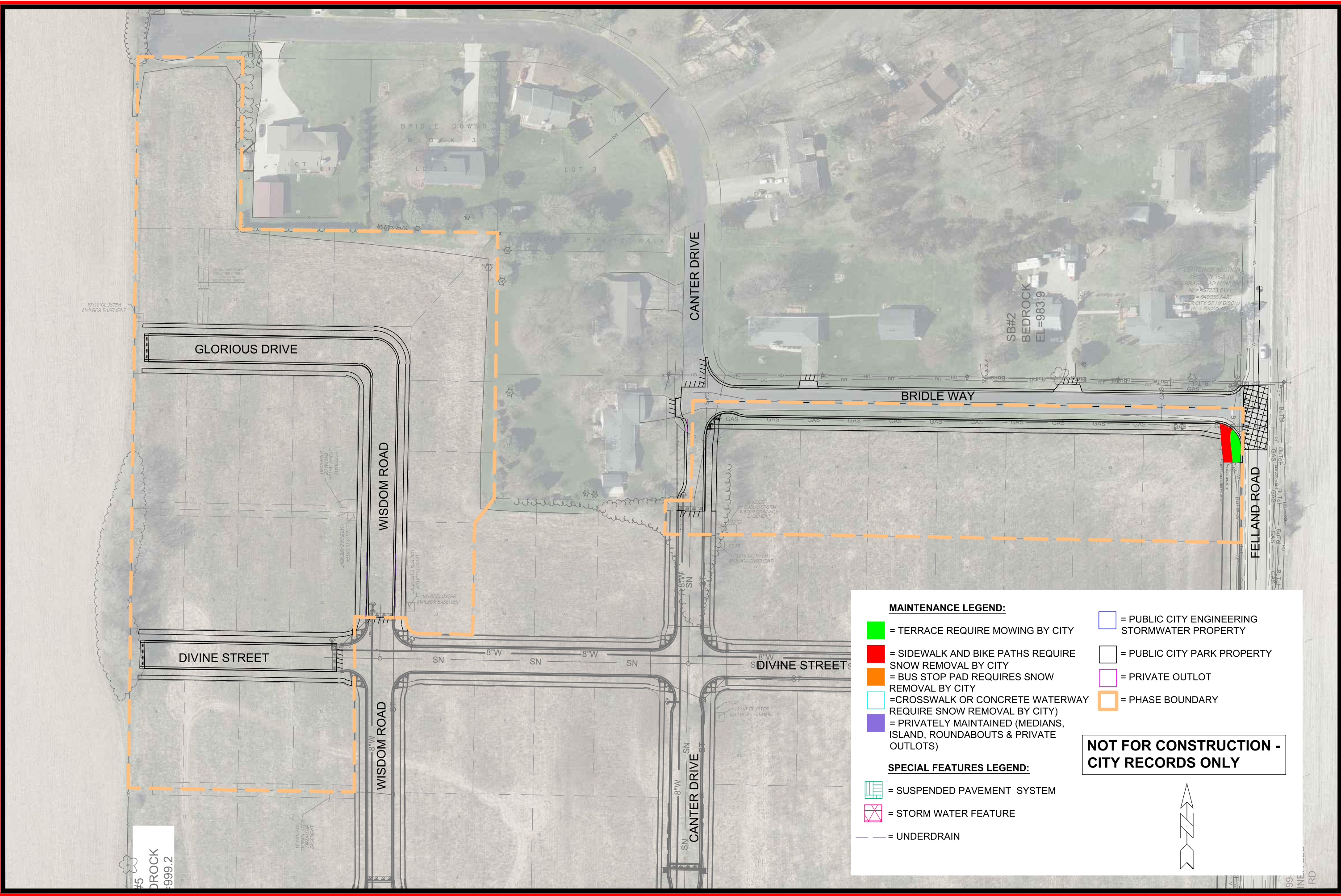

MAINTENANCE LEGEND:

- = TERRACE REQUIRE MOWING BY CITY
- = SIDEWALK AND BIKE PATHS REQUIRE SNOW REMOVAL BY CITY
- = BUS STOP PAD REQUIRES SNOW REMOVAL BY CITY
- = CROSSWALK OR CONCRETE WATERWAY REQUIRE SNOW REMOVAL BY CITY
- = PRIVATELY MAINTAINED (MEDIANS, ISLAND, ROUNDABOUTS & PRIVATE OUTLOTS)
- = PUBLIC CITY ENGINEERING STORMWATER PROPERTY
- = PUBLIC CITY PARK PROPERTY
- = PRIVATE OUTLOT
- = PHASE BOUNDARY

SPECIAL FEATURES LEGEND:

- = SUSPENDED PAVEMENT SYSTEM
- = STORM WATER FEATURE
- = UNDERDRAIN

NOT FOR CONSTRUCTION - CITY RECORDS ONLY

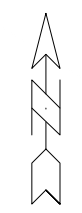

MARK	REVISION	DATE	BY

14856
MADISON, WI
CONTRACT NO: 9352

M:\DESIGN\Projects\14856\CAD\Streets\14856EN-Maintenance.dwg

MAINTENANCE PLAN
JANNAH VILLAGE - PHASE 3



14856
MN-1