

Madison, Wisconsin

# CITY OF MADISON

## CITY ENGINEERING DIVISION

### DEPARTMENT OF PUBLIC WORKS

# PLAN OF PROPOSED IMPROVEMENT

## JANNAH VILLAGE - PHASE 3

#### INDEX OF SHEETS

SHEET NO. D1	STANDARD NOTES
SHEET NO. D2-D4	TYPICAL SECTIONS
SHEET N. D5	TREE EXCAVATION DETAIL
SHEET NO. O1	OVERVIEW PLAN
SHEET NO. P1-P7	PLAN & PROFILES
SHEET NO. U1-U6	UTILITY PLAN & PROFILES
SHEET NO. U7	SANITARY SEWER SCHEDULE
SHEET NO. U8	STORM SEWER SCHEDULE
SHEET NO. W1-W6	WATER PLAN & PROFILES
SHEET NO. W7-W8	WATER IMPACT PLANS
SHEET NO. W9	WATER ESTIMATE OF MATERIALS
SHEET NO. E1	ELECTRICAL PLAN
SHEET NO. PM1	MARKING PLAN
SHEET NO. L1-L3	LANDSCAPING PLAN
SHEET NO. X1-X7	CROSS SECTIONS
SHEET NO. MN1	MAINTENANCE PLAN (CITY USE ONLY)

CITY PROJECT NO. 14856  
CONTRACT NO. 9352

PHASE LIMITS

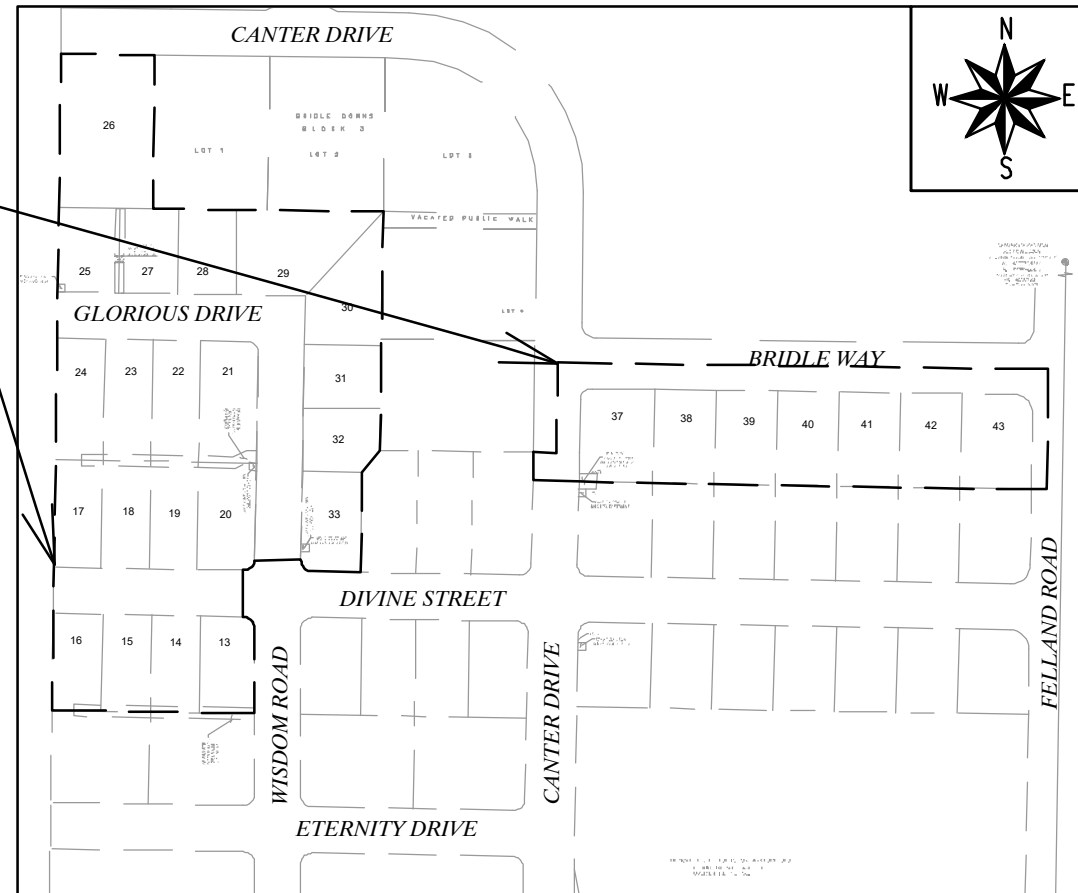

REVISION 1 - 08/28/24  
- Updated Sheets:U1-U4, U7-U8, W3-W4

PUBLIC IMPROVEMENT PROJECT APPROVED

SEPTEMBER 19, 2023

BY THE COMMON COUNCIL OF MADISON, WISCONSIN

PUBLIC IMPROVEMENT DESIGN APPROVED BY:

Chris Potykowski Jul 23, 2024

City Engineer Date

STREET DESIGNED BY:



Jul 23, 2024

STREET GEOMETRY AND MARKINGS DESIGNED BY:

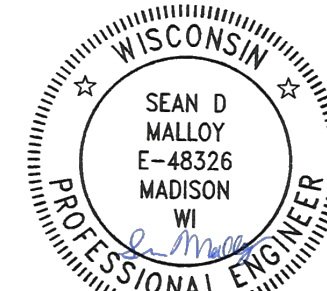

Jul 23, 2024

SANITARY SEWER DESIGNED BY:

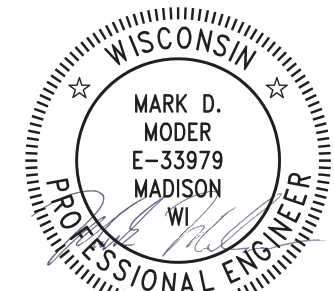

Jul 23, 2024

WATER DESIGNED BY:

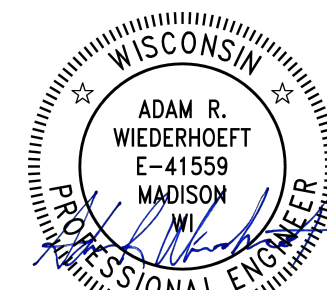

Jul 23, 2024

STORM SEWER DESIGNED BY:

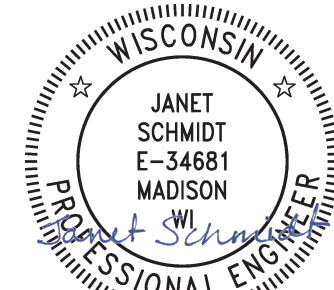

Jul 23, 2024

PLOT SCALE: 1"=30' XREF

PLOT NAME: ---

REV. DATE: 7/16/2024 2:08 PM

ORIGINATOR: CITY OF MADISON

THE LOCATION AND INFORMATION FOR PROPOSED NEW TREES, IN THE PUBLIC RIGHT OF WAY OR ON PUBLIC LANDS ARE APPROXIMATE AND ARE SHOWN FOR REFERENCE ONLY. THE LOCATIONS, SPECIFICATIONS AND PLANTING METHODS OF ALL PROPOSED NEW OR REPLACEMENT TREES IN THE PUBLIC RIGHT OF WAY OR ON PUBLIC LANDS SHALL BE APPROVED BY THE CITY FORESTER PRIOR TO INSTALLATION.

NO TREES IN THE RIGHT OF WAY OR ON PUBLIC LANDS SHALL BE TRIMMED, PRUNED, REMOVED OR ADVERSELY AFFECTED IN ANY WAY UNTIL THE DEVELOPER HAS RECEIVED WRITTEN PERMISSION FROM THE CITY ENGINEER OR CITY FORESTER. SAID WRITTEN PERMISSION SHALL INCLUDE LANGUAGE INDICATING THAT SECTION 10.101 OF THE MADISON GENERAL ORDINANCES AND ADMINISTRATIVE PROCEDURE MEMORANDUM NO. 6-2, REFERRING TO NOTIFICATION OF PROPERTY OCCUPANTS AND/OR OWNERS, HAS BEEN COMPLIED WITH.

DEVELOPER MUST SUBMIT A TRAFFIC CONTROL PLAN TO CITY TRAFFIC ENGINEERING AT LEAST 14 DAYS PRIOR TO THE START OF WORK. WORK SHALL NOT PROCEED UNTIL AN APPROVED TRAFFIC CONTROL PLAN IS IN PLACE.

CONTACT THE PROJECT ENGINEER AND DESIGNER, GRECIA IZQUIERDO-TORRES, AT GIZQUIERDO@CITYOFMADISON.COM FOR CAD FILES AND ALIGNMENT DATA PRIOR TO STAKING.

ALL PAVEMENT ON BRIDLE WAY, GLORIOUS DRIVE, AND WISDOM ROAD SHALL BE TYPE A PAVEMENT PER STANDARD DETAIL DRAWING 4.02.

ALL PAVEMENT ON CANTER DRIVE AND DIVINE STREET SHALL BE TYPE B PAVEMENT PER STANDARD DETAIL DRAWING 4.02.

ALL PAVEMENT ON FELLAND ROAD SHALL BE TYPE C PAVEMENT PER STANDARD DETAIL DRAWING 4.02.

UNDERDRAINS SHALL BE INSTALLED PER STANDARD DETAIL DRAWING 4.05 FOR 75' ON EACH SIDE OF THE LOW POINT, OR TO THE NEAREST CURB HIGH POINT. ALL UNDERDRAIN SHALL BE WRAPPED.

ALL GUTTERS SHALL DRAIN WITH A MINIMUM GRADE OF 0.5% TOWARD STORM SEWER INLETS.

ALL DITCHES SHALL DRAIN WITH A MINIMUM GRADE OF 0.5%

THE CROSS SLOPE OF SIDEWALKS AND BARRIER FREE SIDEWALK CURB RAMPS SHALL TYPICALLY BE 1.5%. THE LONGITUDINAL GRADE OF BARRIER FREE SIDEWALK CURB RAMPS SHALL NOT EXCEED 8.33%. ALL SIDEWALK RAMPS SHALL BE CONSTRUCTED ACCORDING TO S.D.D. 3.04. AT ALL OTHER LOCATIONS THE LONGITUDINAL GRADE OF SIDEWALKS SHALL NOT EXCEED 5.0 % OR THE ADJACENT STREET GRADE WHICHEVER IS GREATER NOR BE LESS THAN 0.5% AND SHALL DRAIN TOWARD STORM SEWER INLETS. SIDE SLOPES WITHIN TEN FEET OF A PUBLIC SIDEWALK SHALL NOT EXCEED 4:1. ALL SIDEWALK AND SIDEWALK RAMP ELEVATIONS AND GRADES SHALL BE FIELD VERIFIED AND SET TO COMPLY WITH THE CITY OF MADISON STANDARD SPECIFICATIONS AND THE A.D.A. GUIDELINES.

OBTAIN A PRINT OUT OF THE ALIGNMENTS FROM THE CITY PROJECT ENGINEER PRIOR TO STAKING THIS PROJECT. THE CITY PROJECT ENGINEER IS GRECIA IZQUIERDO-TORRES, EMAIL: GIZQUIERDO@CITYOFMADISON.COM

CURB STATION AND OFFSETS SHALL BE TO THE EDGE OF PAVEMENT UNLESS OTHERWISE INDICATED. CURB ELEVATIONS SHALL BE TO THE EDGE OF PAVEMENT UNLESS OTHERWISE INDICATED.

POWER POLES AND OTHER OBSTRUCTIONS SHALL BE MOVED TO PROVIDE 2 FEET MINIMUM OF CLEAR DISTANCE FROM ANY FACE OF CURB OR EDGE OF SIDEWALK UNLESS OTHERWISE INDICATED ON THE PLANS.

ANY INFORMATION SHOWN ON THIS PLAN, WHICH IS NOT PART OF THIS RIGHT-OF-WAY PROJECT, IS PRELIMINARY AND NOT FOR CONSTRUCTION.

THERE MAY BE EXISTING UTILITIES OR OTHER FEATURES WHICH ARE EITHER NOT SHOWN OR SHOWN INCORRECTLY ON THIS PLAN. IT IS THE RESPONSIBILITY OF THE DEVELOPER TO LOCATE AND IDENTIFY ALL UTILITIES AND TOPOGRAPHY WHICH MAY AFFECT THE CONSTRUCTION OF THESE IMPROVEMENTS.

ALL PERMANENT SIGNING AND POSTING WILL BE DETERMINED AND PROVIDED BY THE TRAFFIC ENGINEERING DIVISION, FOLLOWING CONSTRUCTION OF THESE IMPROVEMENTS.

THE DEVELOPER SHALL PROVIDE, INSTALL AND MAINTAIN ALL STREET END BARRICADES, SIGNING AND TRAFFIC CONTROL, AS REQUIRED BY THE CITY TRAFFIC ENGINEER.



PAVEMENT SAWCUTS SHALL BE AS DIRECTED BY THE CITY CONSTRUCTION ENGINEER. SAWCUTS SHOWN ON THE PLAN ARE APPROXIMATE.

CURB ON CUL DE SACS SHALL BE INSTALLED ACCORDING TO S.D.D 3.05.

ALL WORK IN THE RIGHT OF WAY AND PUBLIC EASEMENTS SHALL BE IN ACCORDANCE WITH THE CITY OF MADISON STANDARD SPECIFICATIONS FOR PUBLIC WORKS CONSTRUCTION LATEST EDITION.

ALL PROPOSED IMPROVEMENTS IN THE RIGHT-OF-WAY ARE BASED ON SURVEY DATA PROVIDED BY THE DEVELOPER OR ITS CONSULTANT. IN THE CASE THAT THE PROPOSED IMPROVEMENTS CAN NOT BE INSTALLED PER THESE PLANS OR THE CITY OF MADISON STANDARD SPECIFICATION FOR PUBLIC WORKS CONSTRUCTION, LATEST EDITION, THE DEVELOPER SHALL BE RESPONSIBLE FOR THE COST OF EXTRA WORK DUE TO INACCURACIES OF THE SURVEY.

ALL UTILITY VERIFICATIONS AND ACCURACY OF THE DRAWINGS ARE THE RESPONSIBILITY OF THE DEVELOPER. ANY CONFLICTS THAT ARISE FROM MISSING OR ERRONEOUS INFORMATION WILL BE AT THE EXPENSE OF THE DEVELOPER. NO PRECAST STRUCTURES WILL BE APPROVED FOR STORM OR SANITARY SEWER UNTIL ALL POTENTIAL UTILITY CONFLICTS ARE RESOLVED.

<b>CONVENTIONAL SIGNS</b>	
<b>FIELD VERIFY ALL UTILITY LOCATIONS</b>	
<b>GAS</b>	—— G ——
<b>STORM SEWER</b>	—— ST ——
<b>SANITARY SEWER</b>	—— SAN ——
<b>WATER</b>	—— W ——
<b>BURIED ELECTRIC</b>	—— E ——
<b>OVERHEAD ELECTRIC</b>	—— OH ——
<b>POWER POLE</b>	
<b>ADA COMPLIANT RAMP W/ DETECTABLE WARNING FIELD</b>	
<b>COMBUSTIBLE FLUIDS</b>	

STANDARD NOTES	14856	MADISON, WI	9352	D-1
M:\DESIGN\Projects\14856\CAD\Streets\14856EN-Details.dwg				
				
14856				
D-1				

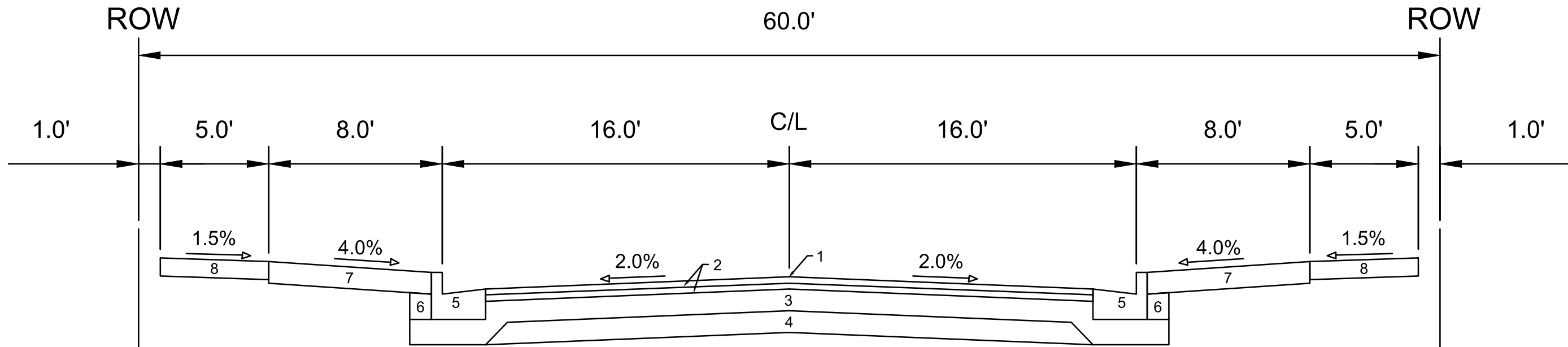

TYPICAL SECTION  
GLORIOUS DRIVE  
WISDOM ROAD

- 1 POINT REFERRED TO ON PROFILE
- 2 1.75" H.M.A. PAVEMENT- TYPE 4 LT 58-28 S\*\*
- 3 6" CRUSHED AGGREGATE BASE COURSE GRADATION 2
- 4 6" CRUSHED AGGREGATE BASE COURSE GRADATION 1
- 5 CONCRETE CURB AND GUTTER TYPE 'A'.
- 6 FILL
- 7 6" TOPSOIL, SEED AND MATTING
- 8 5" CONCRETE SIDEWALK

SPECIAL NOTES:

\*\* SURFACE PAVING BY DEVELOPER UNDER CONTRACT NO. 9352

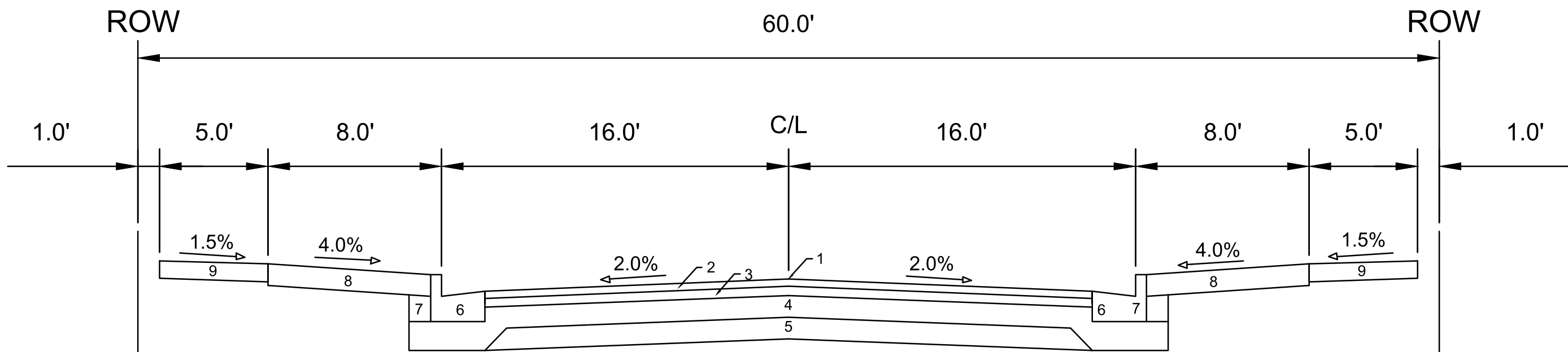

TYPICAL SECTION  
DIVINE STREET

- 1 POINT REFERRED TO ON PROFILE
- 2 2.0" H.M.A. PAVEMENT- TYPE 4 LT 58-28 S\*\*
- 3 2.5" H.M.A. PAVEMENT- TYPE 3 LT 58-28 S
- 4 6" CRUSHED AGGREGATE BASE COURSE GRADATION 2
- 5 6" CRUSHED AGGREGATE BASE COURSE GRADATION 1
- 6 CONCRETE CURB AND GUTTER TYPE 'A'.
- 7 FILL
- 8 6" TOPSOIL, SEED AND MATTING
- 9 5" CONCRETE SIDEWALK

SPECIAL NOTES:

\*\* SURFACE PAVING BY DEVELOPER UNDER CONTRACT NO. 9352

14856	MADISON, WI	CONTRACT NO: 9352	D-2
TYPICAL SECTION JANNAH VILLAGE - PHASE 3			
M:\DESIGN\Projects\14856\CAD\Streets\14856N-Details.dwg			
14856		D-2	

TOWN OF BURKE  
ROW

30.0'

ROW

30.0'

ROW

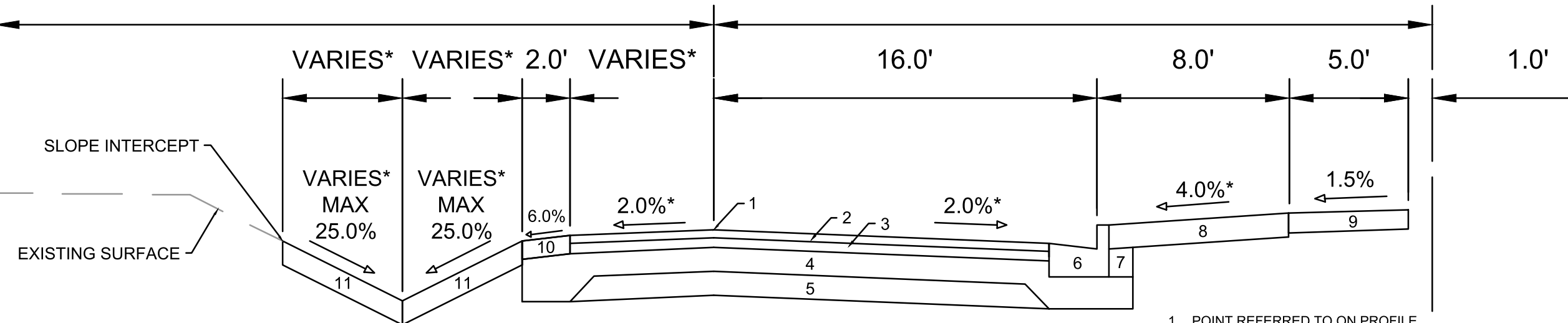

**TYPICAL SECTION  
CANTER DRIVE**

- 1 POINT REFERRED TO ON PROFILE
- 2 2.0" H.M.A. PAVEMENT- TYPE 4 LT 58-28 S\*\*
- 3 2.5" H.M.A. PAVEMENT- TYPE 3 LT 58-28 S
- 4 6" CRUSHED AGGREGATE BASE COURSE GRADATION 2
- 5 6" CRUSHED AGGREGATE BASE COURSE GRADATION 1
- 6 CONCRETE CURB AND GUTTER TYPE 'A'.
- 7 FILL
- 8 6" TOPSOIL, SEED AND MATTING
- 9 5" CONCRETE SIDEWALK
- 10 4.5" CRUSHED AGGREGATE BASE COURSE GRADATION 3
- 11 6" TOPSOIL SEED AND EROSION MATTING, CLASS I, URBAN TYPE B

**SPECIAL NOTES:**

- \* SEE P & X SHEETS FOR CROSS SLOPES AND WIDTHS
- \*\* SURFACE PAVING BY DEVELOPER UNDER CONTRACT NO. 9352

TOWN OF BURKE  
ROW

33.0'

ROW

33.0'

ROW

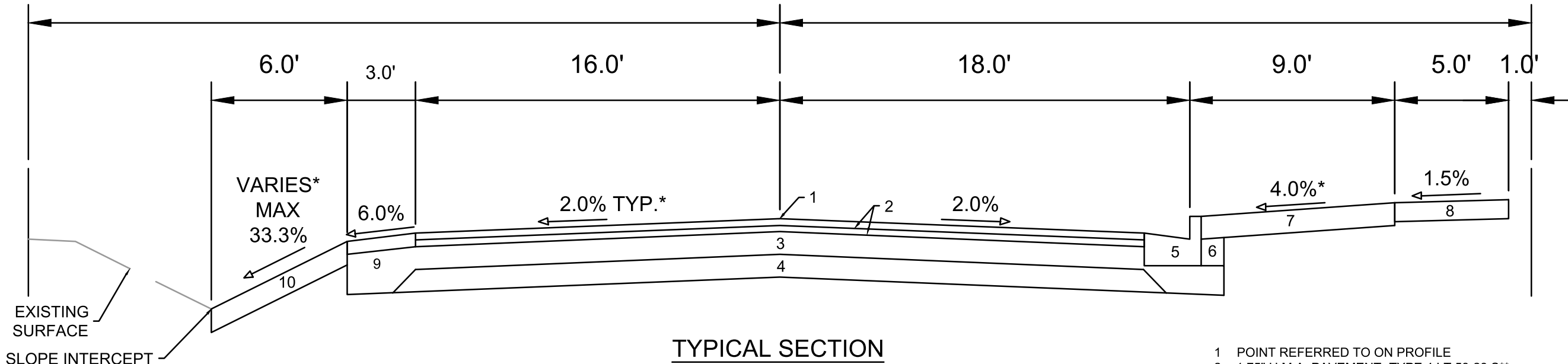

**TYPICAL SECTION  
BRIDLE WAY**

- 1 POINT REFERRED TO ON PROFILE
- 2 1.75" H.M.A. PAVEMENT- TYPE 4 LT 58-28 S\*\*
- 3 6" CRUSHED AGGREGATE BASE COURSE GRADATION 2
- 4 6" CRUSHED AGGREGATE BASE COURSE GRADATION 1
- 5 CONCRETE CURB AND GUTTER TYPE 'A'.
- 6 FILL
- 7 6" TOPSOIL, SEED AND MATTING
- 8 5" CONCRETE SIDEWALK
- 9 3.50" CRUSHED AGGREGATE BASE COURSE GRADATION 3
- 10 6" TOPSOIL, SEED AND EROSION MATTING, CLASS I, URBAN TYPE B

**SPECIAL NOTES:**

- \* SEE P & X SHEETS FOR CROSS SLOPES AND WIDTHS
- \* FOR WORK WITHIN THE TOWN OF BURKE RIGHT-OF-WAY SEE PERMIT:  
M:\DESIGN\Projects\14856\Project Documents\Permits\ROW - Town of Burke\ROW Permit - Simply Homes Jannah Village.pdf
- \*\* SURFACE PAVING BY DEVELOPER UNDER CONTRACT NO. 9352

DATE	BY
7/18/2024	11:42 AM
REVISION	SCALE
14856	D-3

14856  
MADISON, WI  
CONTRACT NO: 9352

TYPICAL SECTION  
JANNAH VILLAGE - PHASE 3  
M:\DESIGN\Projects\14856\CAD\Streets\14856EN-Details.dwg



14856  
D-3

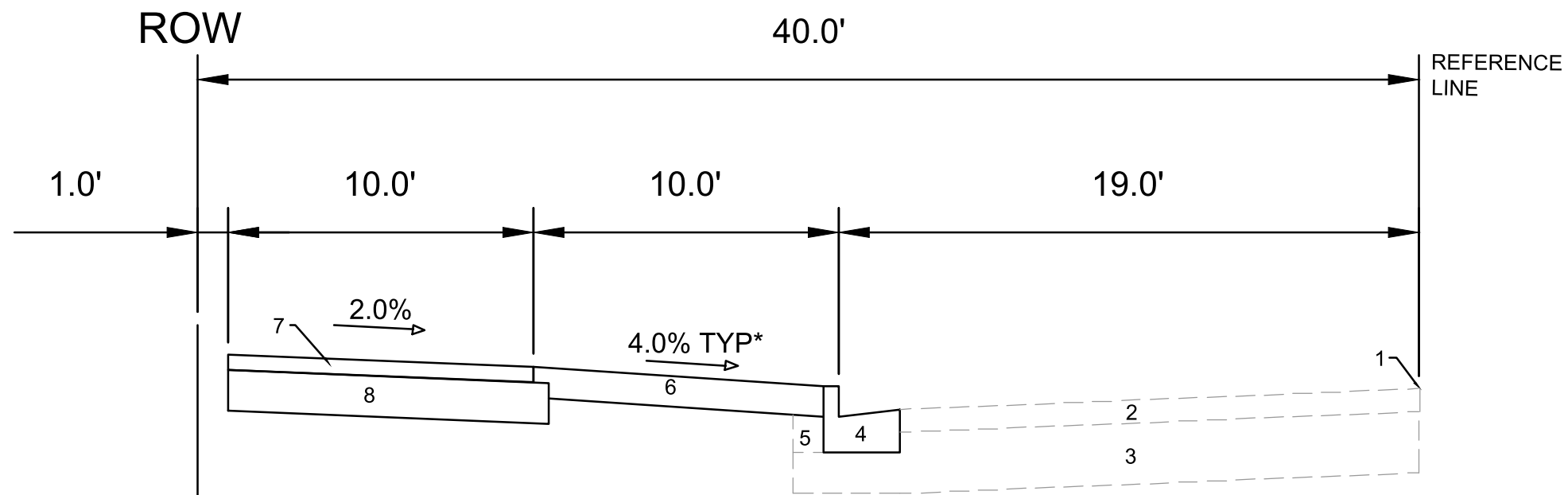

TYPICAL SECTION  
 FELLAND ROAD  
 STA 20+37 TO 21+00

SPECIAL NOTES:

\*SEE X & P SHEETS FOR CROSS SLOPES

- 1 POINT REFERRED TO ON PROFILE
- 2 EXISTING PAVEMENT
- 3 EXISTING BASE COURSE
- 4 CONCRETE CURB AND GUTTER TYPE 'A'.
- 5 FILL
- 6 6" TOPSOIL, SEED AND MATTING
- 7 3" ASPHALTIC CONCRETE PAVEMENT, 4 LT 58-28 S
- 8 8" CRUSHED AGGREGATE BASE COURSE, GRADE NO. 2

MARK	REVISION	DATE	BY
14856		7/18/2024 11:42 AM	Scarlett

14856  
 MADISON, WI  
 CONTRACT NO: 9352

TYPICAL SECTION  
 JANNAH VILLAGE - PHASE 3  
 M:\DESIGN\Projects\14856\CAD\Streets\14856EN-Details.dwg



14856  
 D-4

**TERRACE EXCAVATION FOR TREE PLANTING:**

THIS INCLUDES ALL WORK NECESSARY TO EXCAVATE AREAS WITHIN GRASS TERRACES TO AN APPROPRIATE DEPTH SUITABLE FOR NEW TREE PLANTINGS. ALL WORK SHALL BE IN ACCORDANCE WITH ARTICLE 201 OF THE STANDARD SPECIFICATIONS. THE PROPOSED LOCATIONS FOR TREE PLANTINGS ARE IDENTIFIED ON THE LANDSCAPING PLAN INCLUDED WITHIN THIS PLAN SET. PRIOR TO THE CONTRACTOR STARTING THE EXCAVATION WORK, THE ENGINEER AND FORESTRY REPRESENTATIVE SHALL REVIEW THE PLAN LOCATIONS ON-SITE AND CONFIRM THAT NO CONFLICTS ARE ANTICIPATED. ONCE THE LOCATIONS MARKED, THE CONTRACTOR SHALL EXCAVATE THE TERRACE AREA TO A SUITABLE DEPTH FOR NEW TREE PLANTINGS, APPROXIMATELY TWENTY (20) INCHES TO TWENTY-FOUR (24) INCHES. THE TERRACE SHALL BE EXCAVATED TO A MINIMUM LENGTH OF TWENTY (20) FEET, BUT THAT MAY BE REDUCED BY THE CONSTRUCTION ENGINEER TO FIT SITE CONSTRAINTS AS NECESSARY. THE WIDTH OF THE TERRACE SHALL ALSO BE EXCAVATED TO AS CLOSE TO THE SIDEWALK/PATH AND CURB AS IS REASONABLE. WHILE PERFORMING THE EXCAVATION, THE CONTRACTOR SHALL TAKE CARE TO NOT UNDERMINE OR DAMAGE THE ADJACENT CURB OR SIDEWALK. IF DAMAGED DURING THE EXCAVATION PROCESS, THE DEVELOPER SHALL REPLACE CURB OR SIDEWALK/PATH AT THEIR COST. ONCE THE AREA IS EXCAVATED, THE CONTRACTOR SHALL BACKFILL THE EXCAVATED AREA WITH REGULAR TOPSOIL, AND THE SURFACE SHALL BE RESTORED WITH SEED AND EROSION MAT.

**FRONT VIEW**

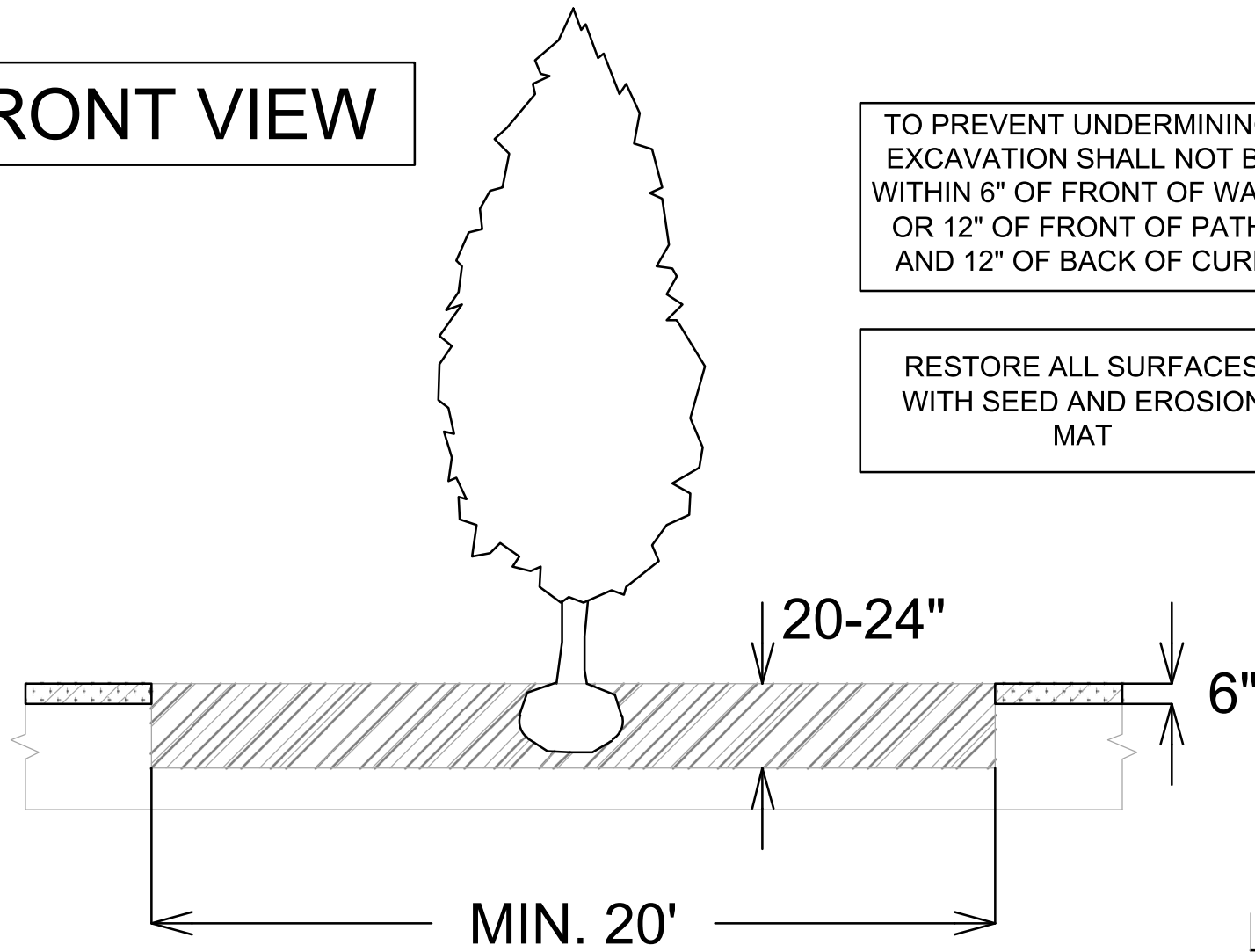



TO PREVENT UNDERMINING, EXCAVATION SHALL NOT BE WITHIN 6" OF FRONT OF WALK OR 12" OF FRONT OF PATH, AND 12" OF BACK OF CURB

RESTORE ALL SURFACES WITH SEED AND EROSION MAT

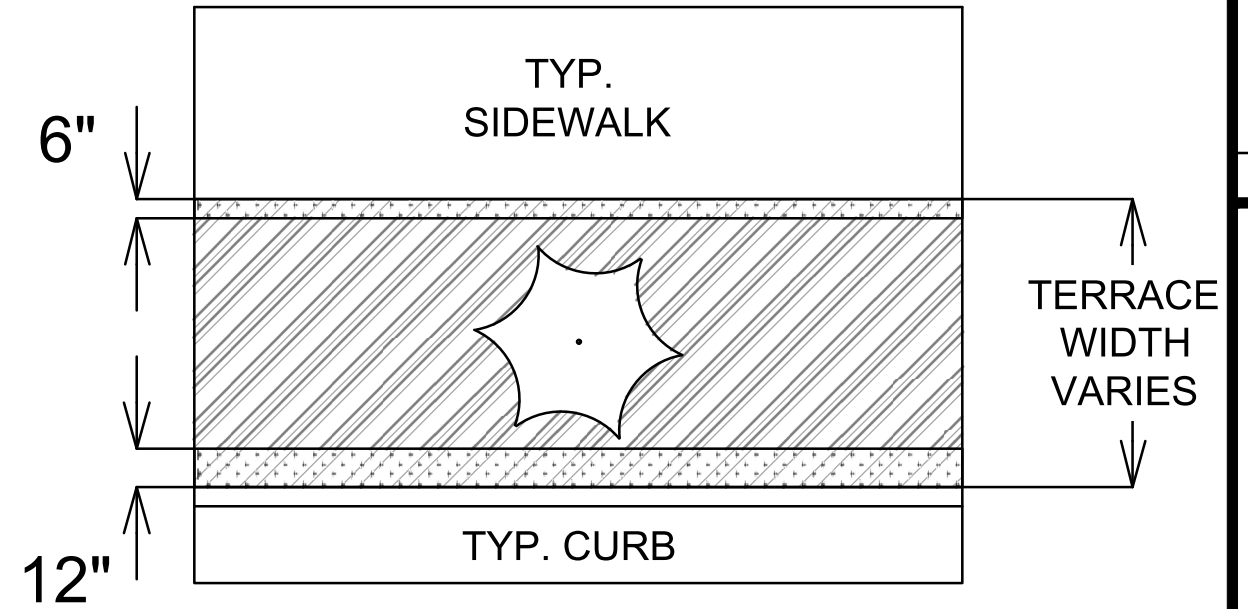
**TOP VIEW**



**LEGEND**

-  AREA TO BE EXCAVATED 20-24" DEEP AND BACKFILLED WITH TOPSOIL
-  AREA TO BE 6" TOPSOIL

12" BASE EXTENSION BEHIND CURB

**SECTION VIEW**

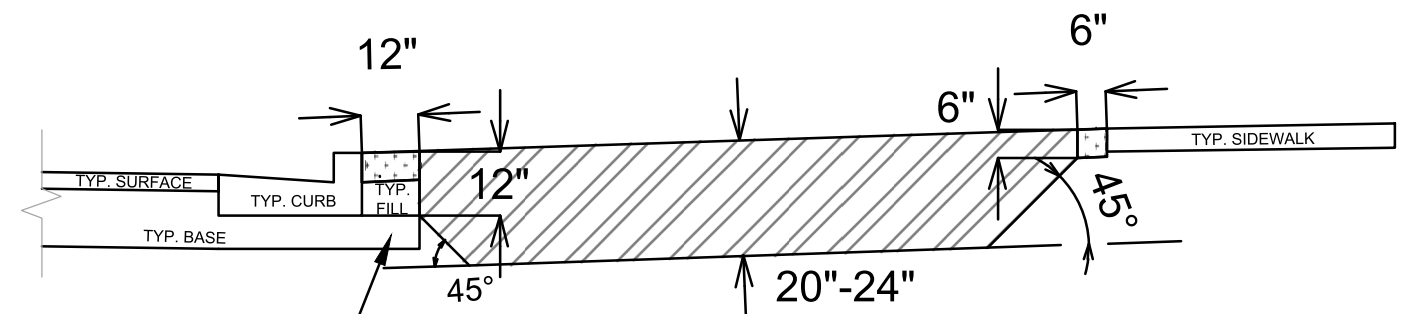

**SPECIAL NOTES:**

REFER TO S.D.D. 2.01 FOR STANDARD PLANTING TECHNIQUE FOR TREES IN TURF AREAS.

NO.	REVISION	DATE	BY

14856  
MADISON, WI  
CONTRACT NO.: 9352

TERRACE EXCAVATION DETAIL  
JANNAH VILLAGE - PHASE 3  
M:\DESIGN\Projects\14856\CAD\Streets\14856EN-Details.dwg



14856  
D-5

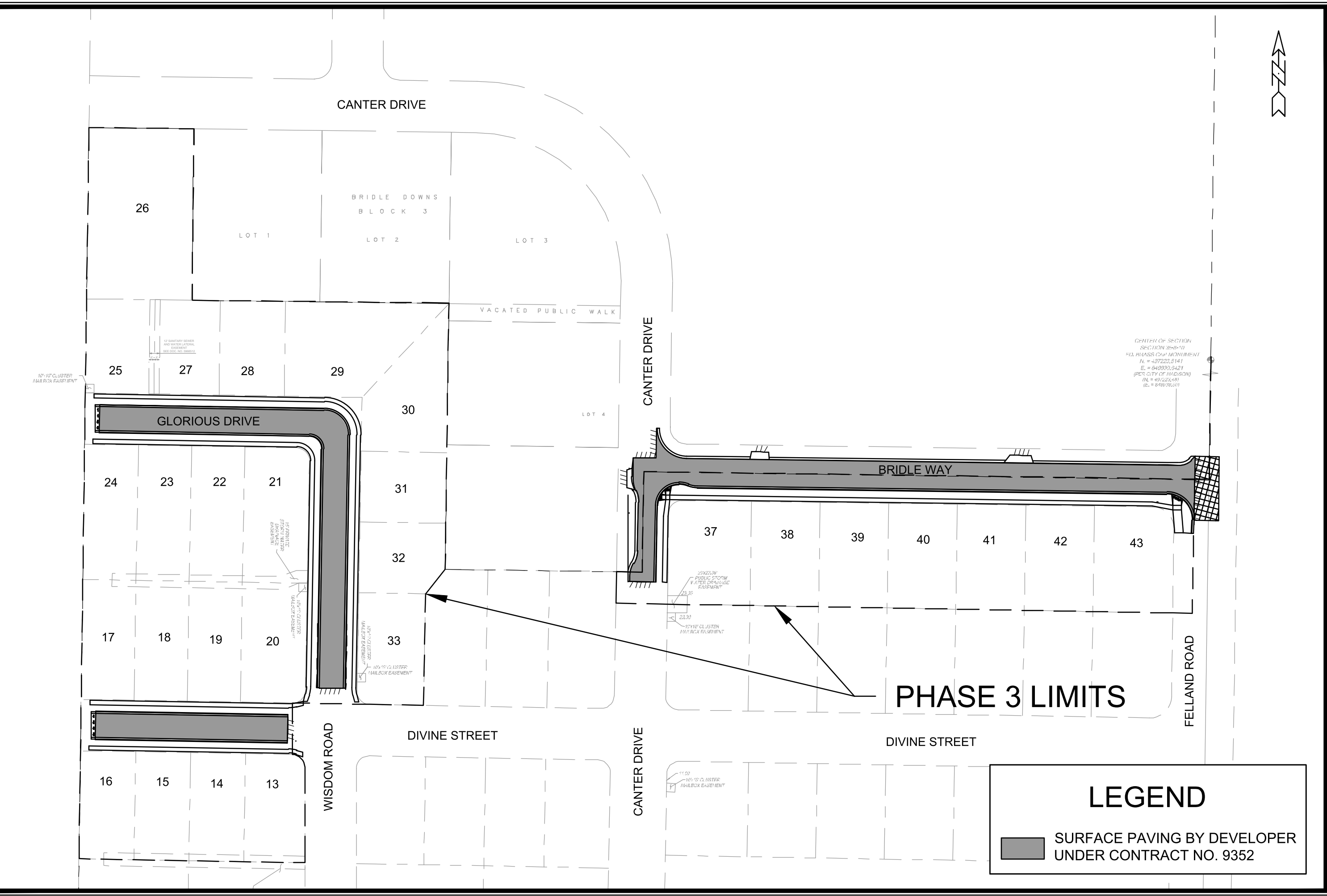

**LEGEND**

SURFACE PAVING BY DEVELOPER UNDER CONTRACT NO. 9352

OVERVIEW PLAN

14856

MADISON, WI

JANNAH VILLAGE - PHASE 3

CONTRACT NO.: 9352

M:\DESIGN\Projects\14856\CAD\Streets\14856EN-OverviewPlan.dwg

14856

O-1

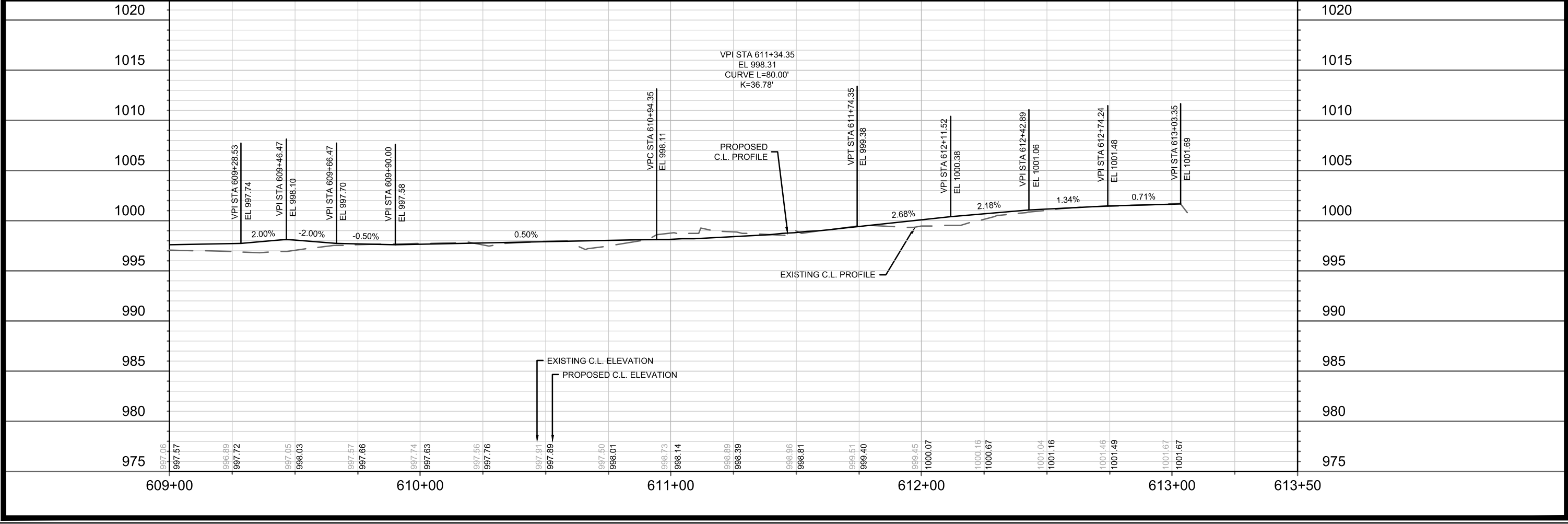
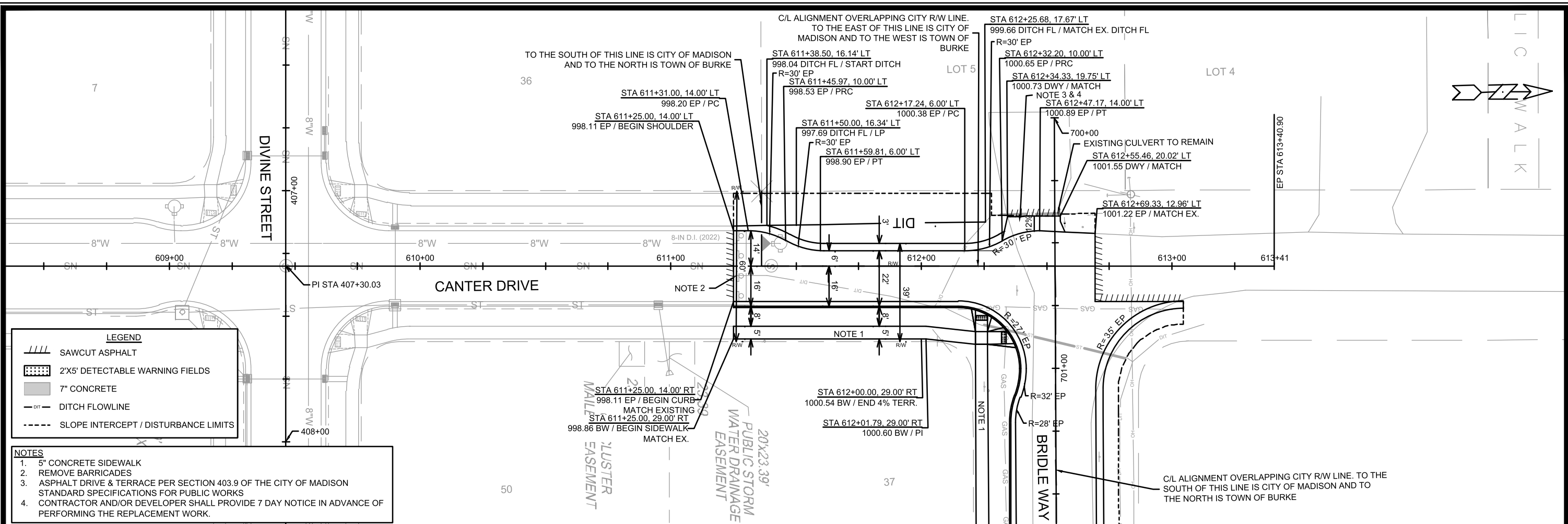

DATE	BY
REVISION	
MARK	14856
Designated By: ##	14856
Date: 7/22/2024 12:43 PM	
Scale: 1" = 40'	
P-1	

**14856**

**MADISON, WI**

**9352**

**CONTRACT NO.:**

**PLAN & PROFILE - CANTER DRIVE**

**JANNAH VILLAGE - PHASE 3**

M:\DESIGN\Projects\14856\CAD\Streets\14856EN-PrP.dwg

**14856**

**P-1**



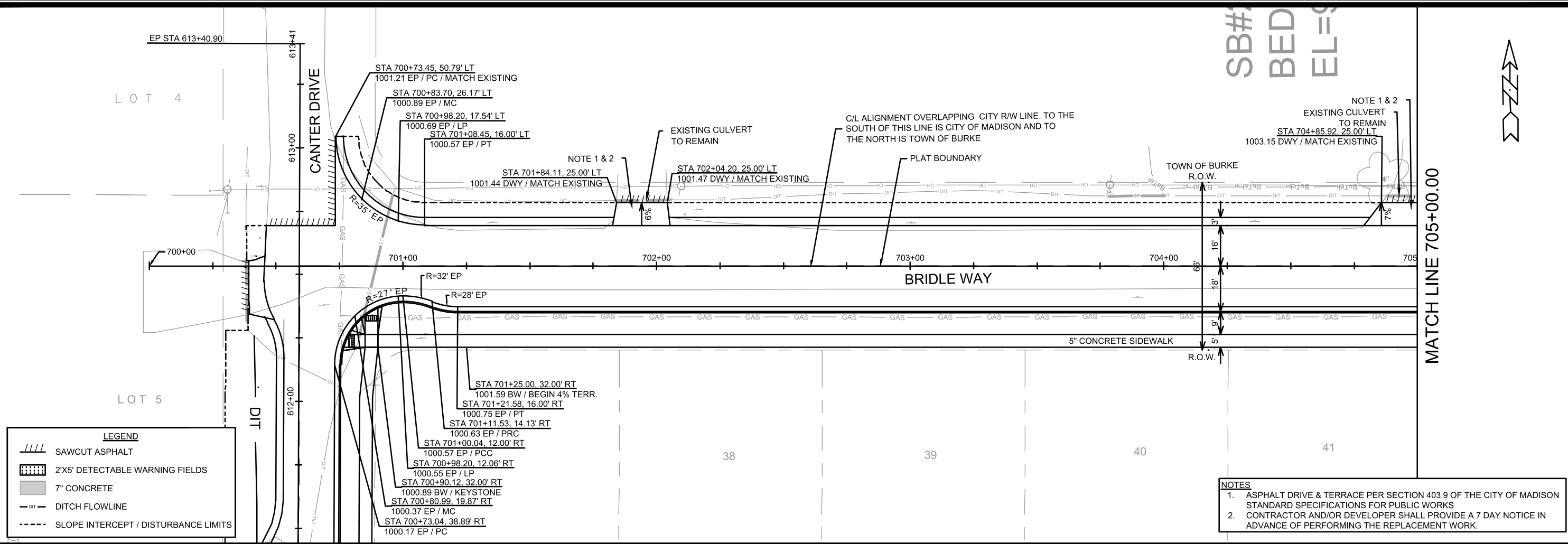

**LEGEND**

- SAWCUT ASPHALT
- 2'X5' DETECTABLE WARNING FIELDS
- 7" CONCRETE
- DITCH FLOWLINE
- SLOPE INTERCEPT / DISTURBANCE LIMITS

**NOTES**

- ASPHALT DRIVE & TERRACE PER SECTION 403.9 OF THE CITY OF MADISON STANDARD SPECIFICATIONS FOR PUBLIC WORKS
- CONTRACTOR AND/OR DEVELOPER SHALL PROVIDE A 7 DAY NOTICE IN ADVANCE OF PERFORMING THE REPLACEMENT WORK.

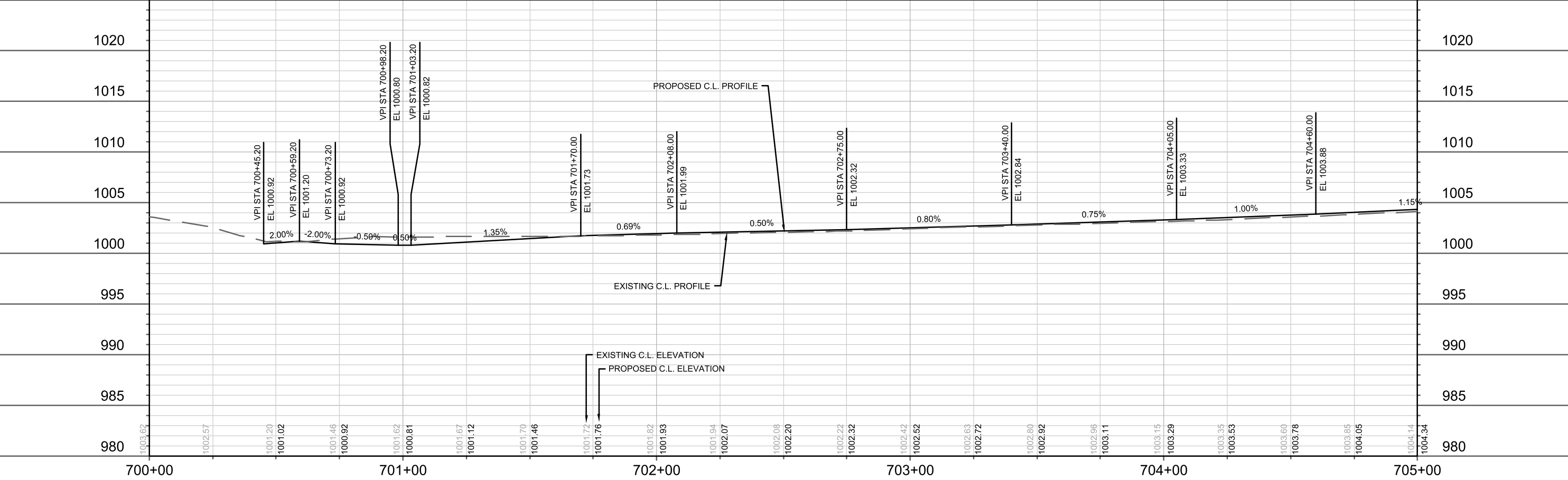

14856	MADISON, WI	9352	CONTRACT NO:
PLAN & PROFILE - BRIDLE WAY			
JANNAH VILLAGE - PHASE 3			
M:\DESIGN\Projects\14856\CAD\Streets\14856EN-PnP.dwg			
14856		P-2	

**LEGEND**

	SAWCUT ASPHALT
	2.25" MILL AND OVERLAY SURFACE HMA 4 MT 58-28 S
	2'X2' DETECTABLE WARNING FIELDS
	7" CONCRETE
	SLOPE INTERCEPT / DISTURBANCE LIMITS

- NOTES**
- 5" CONCRETE SIDEWALK
  - 3" ASPHALT PATH
  - MILL AND OVERLAY LIMITS ARE ESTIMATED. ACTUAL LIMITS SHALL BE DETERMINED ON-SITE BY THE CONSTRUCTION ENGINEER. OVERLAY PAVEMENT MIX SHALL BE 4 MT 58-28 S
  - CONTRACTOR AND/OR DEVELOPER SHALL PROVIDE A 7 DAY NOTICE IN ADVANCE OF PERFORMING THE REPLACEMENT WORK.

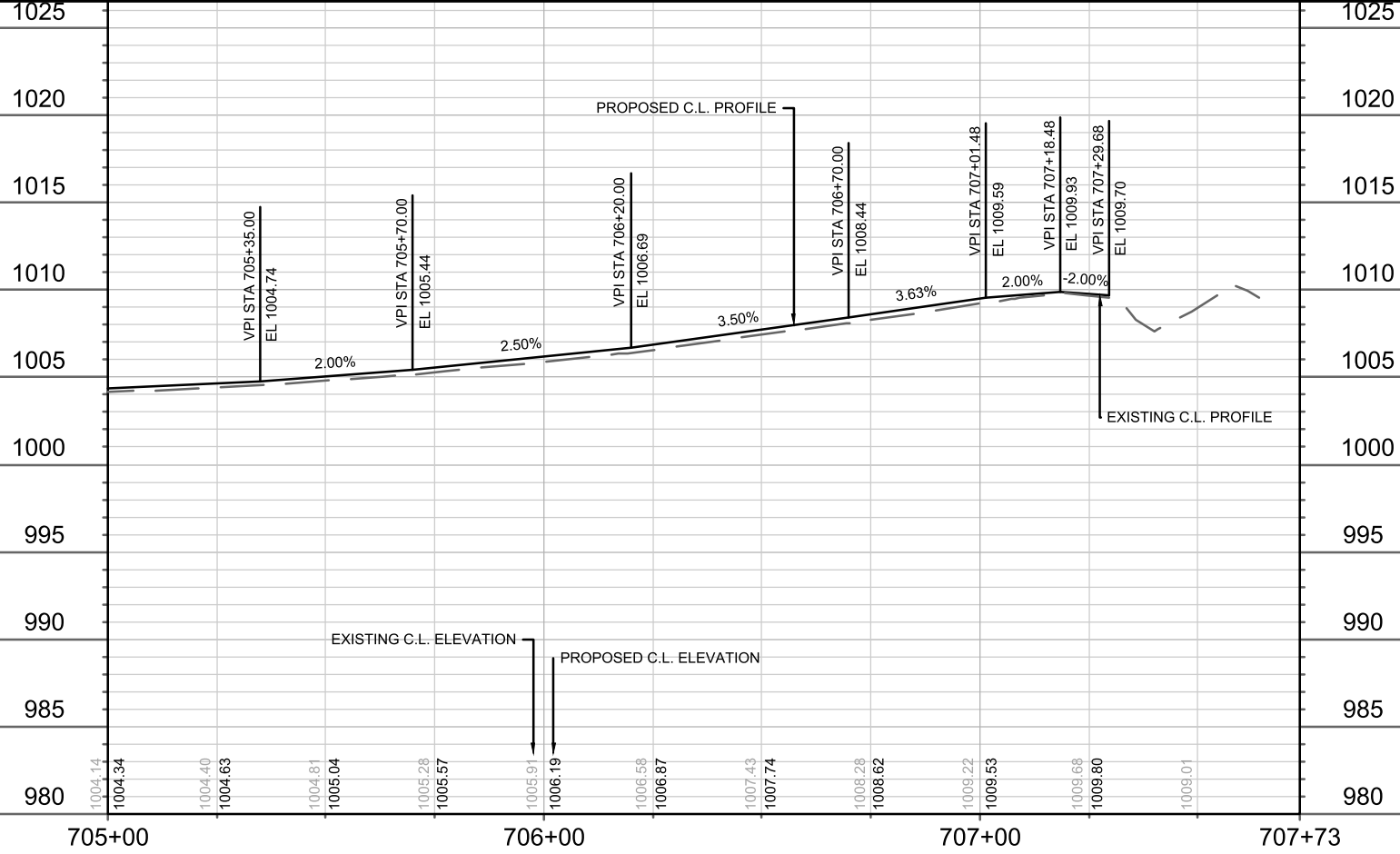
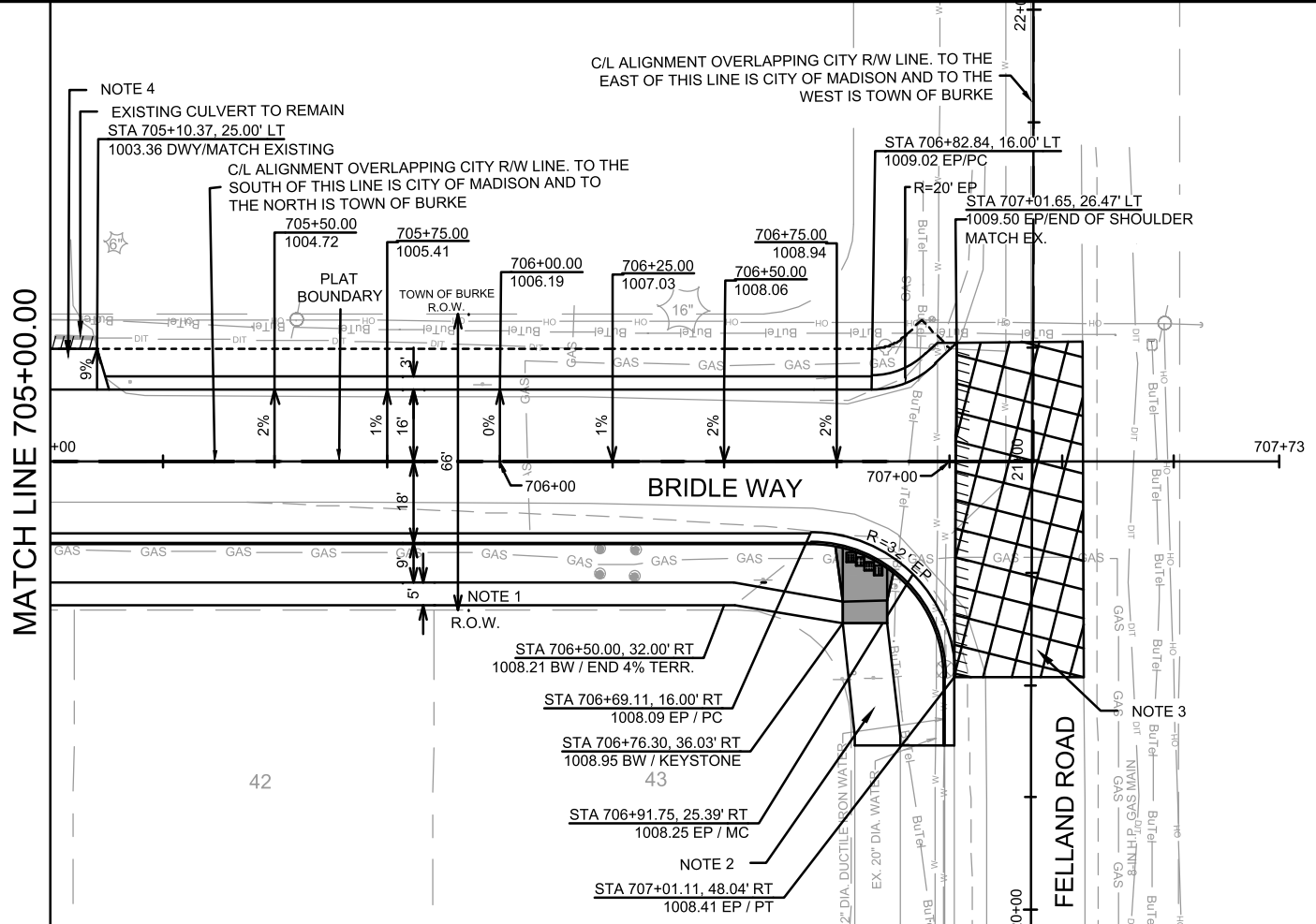

14856	14856	14856	14856	14856	14856	14856	14856
MADISON, WI	MADISON, WI	MADISON, WI	MADISON, WI	MADISON, WI	MADISON, WI	MADISON, WI	MADISON, WI
9352	9352	9352	9352	9352	9352	9352	9352
CONTRACT NO:	CONTRACT NO:	CONTRACT NO:	CONTRACT NO:	CONTRACT NO:	CONTRACT NO:	CONTRACT NO:	CONTRACT NO:
14856	14856	14856	14856	14856	14856	14856	14856
P-3	P-3	P-3	P-3	P-3	P-3	P-3	P-3

PLAN & PROFILE - BRIDLE WAY  
 JANNAH VILLAGE - PHASE 3  
 M:\DESIGN\Projects\14856\CAD\Streets\14856EN-PnP.dwg

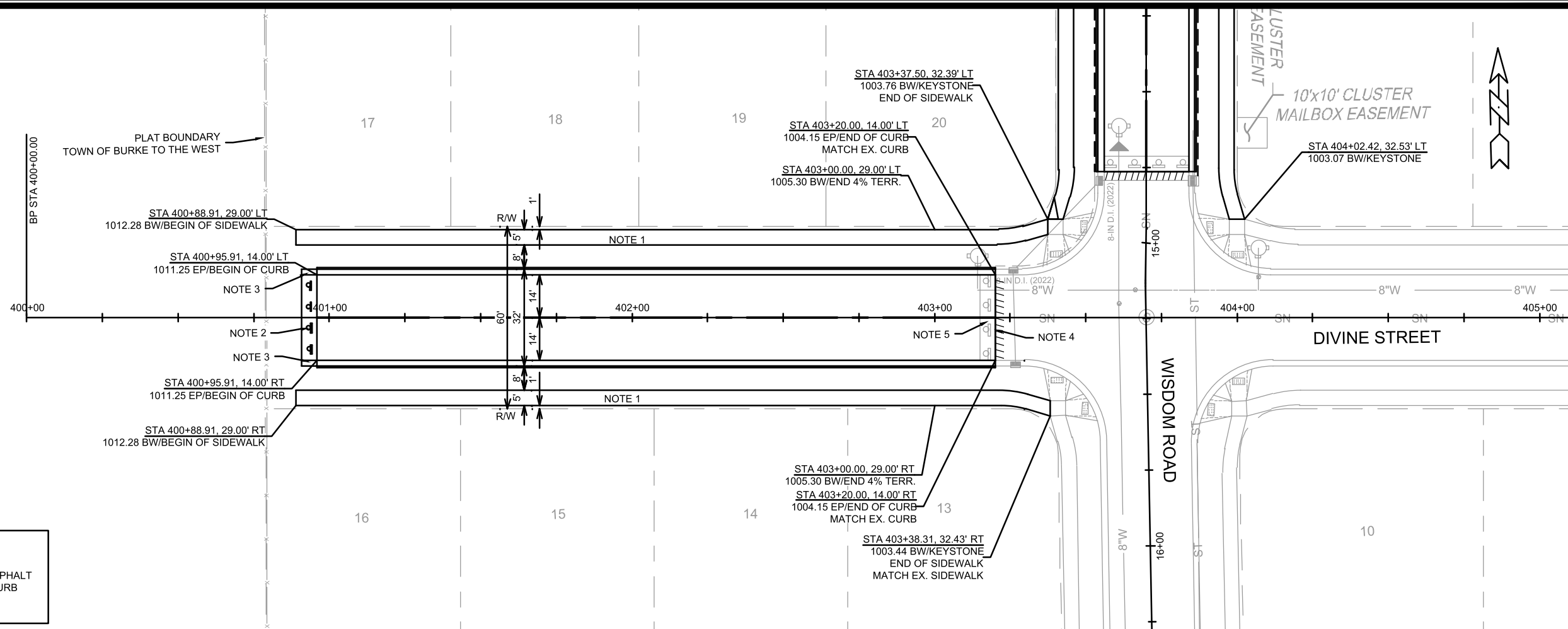

- NOTES**
- 5" CONCRETE SIDEWALK
  - END OR ROAD SIGNAGE PER S.D.D. 6.29A
  - 5' TRANSITION FROM BACK-OF-CURB CONSTRUCT ASPHALT CURB HEAD AND FLOWLINE TO MATCH CONCRETE CURB
  - SAWCUT PAVEMENT
  - REMOVE BARRICADES

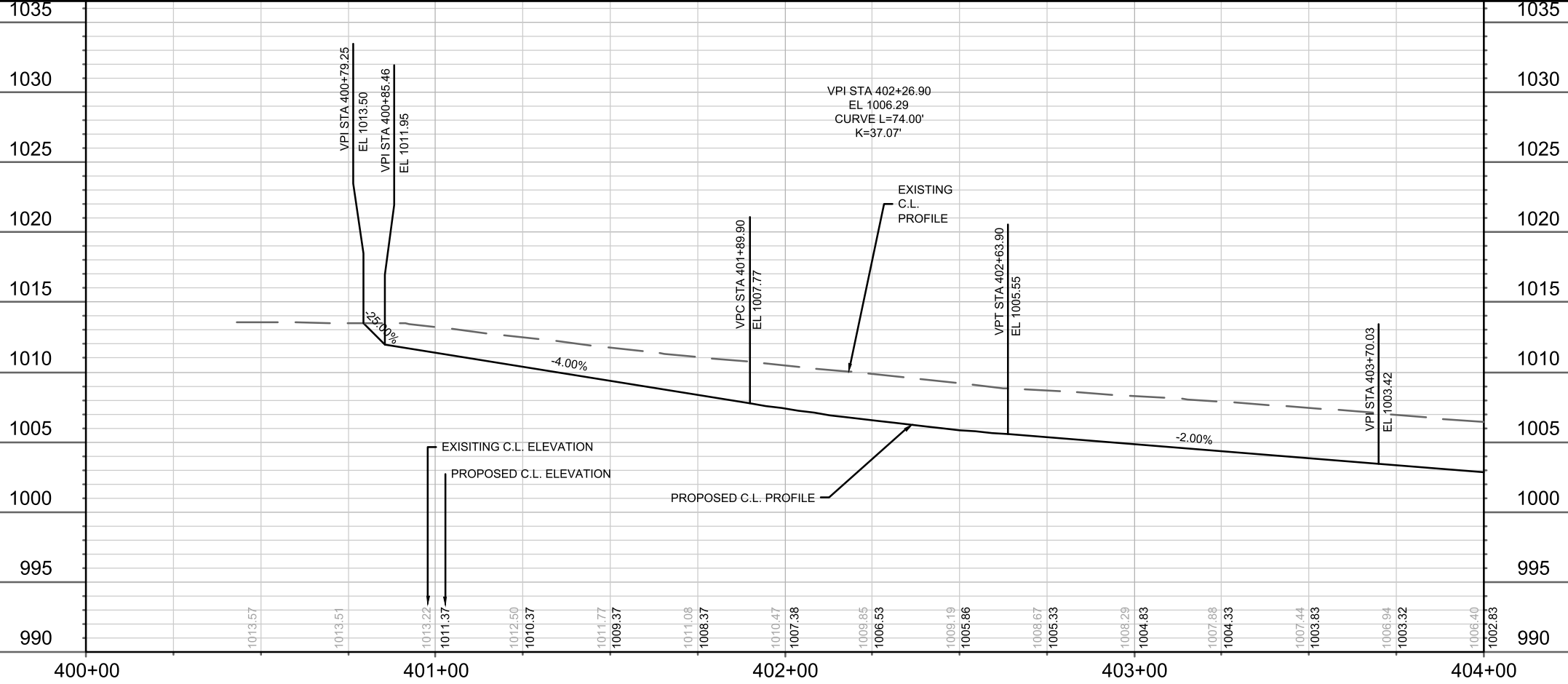

DATE	BY

14856  
 MADISON, WI  
 CONTRACT NO: 9352

PLAN & PROFILE - DIVINE STREET  
 JANNAH VILLAGE - PHASE 3  
 M:\DESIGN\Projects\14856\CAD\Streets\14856EN-PnP.dwg



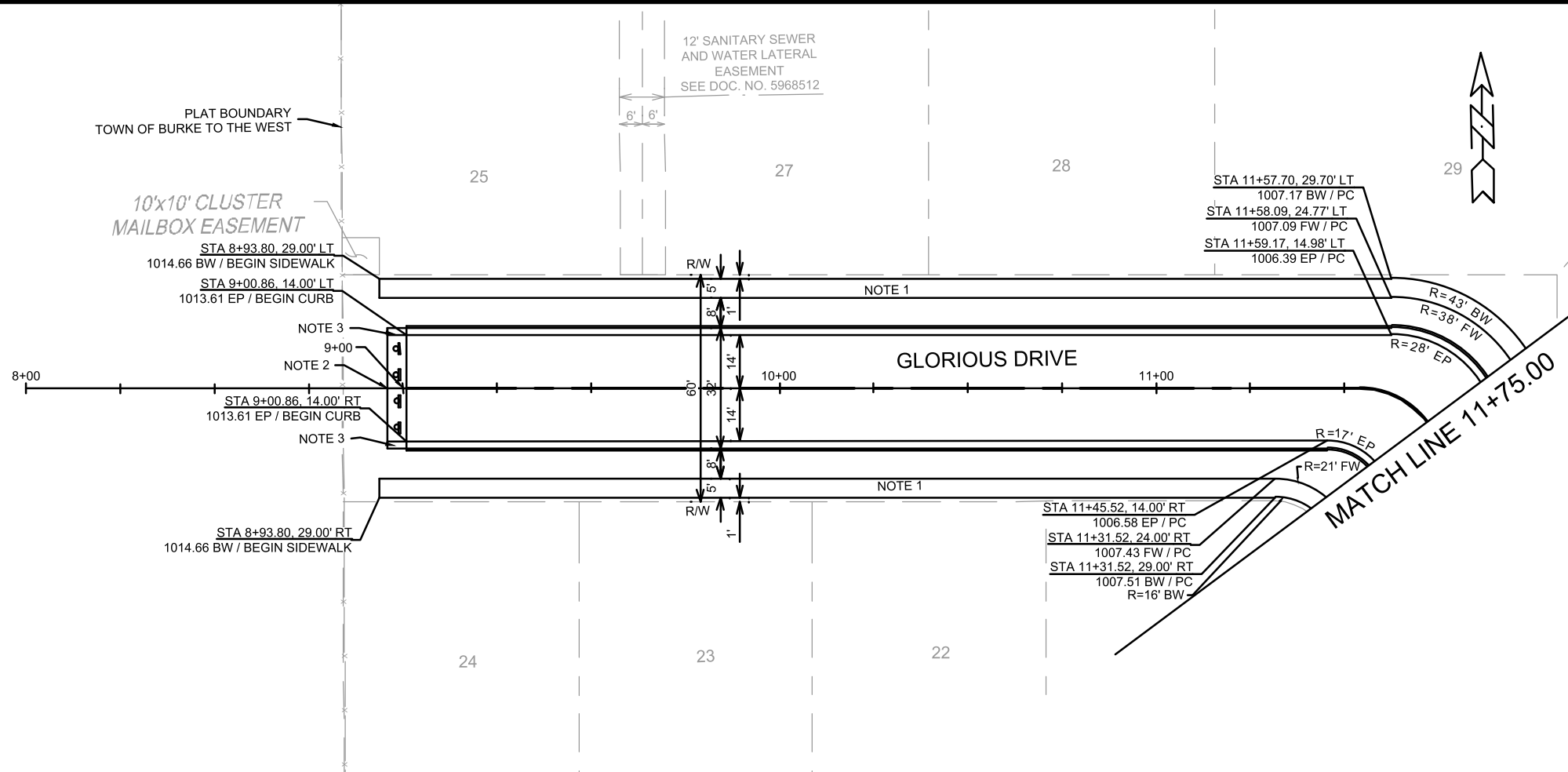

- NOTES**
- 5" CONCRETE SIDEWALK
  - END OF ROAD SIGNAGE PER S.D.D. 6.29A
  - 5' TRANSITION FORM BACK-OF-CURB CONSTRUCT ASPHALT CURB HEAD AND FLOWLINE TO MATCH CONCRETE CURB

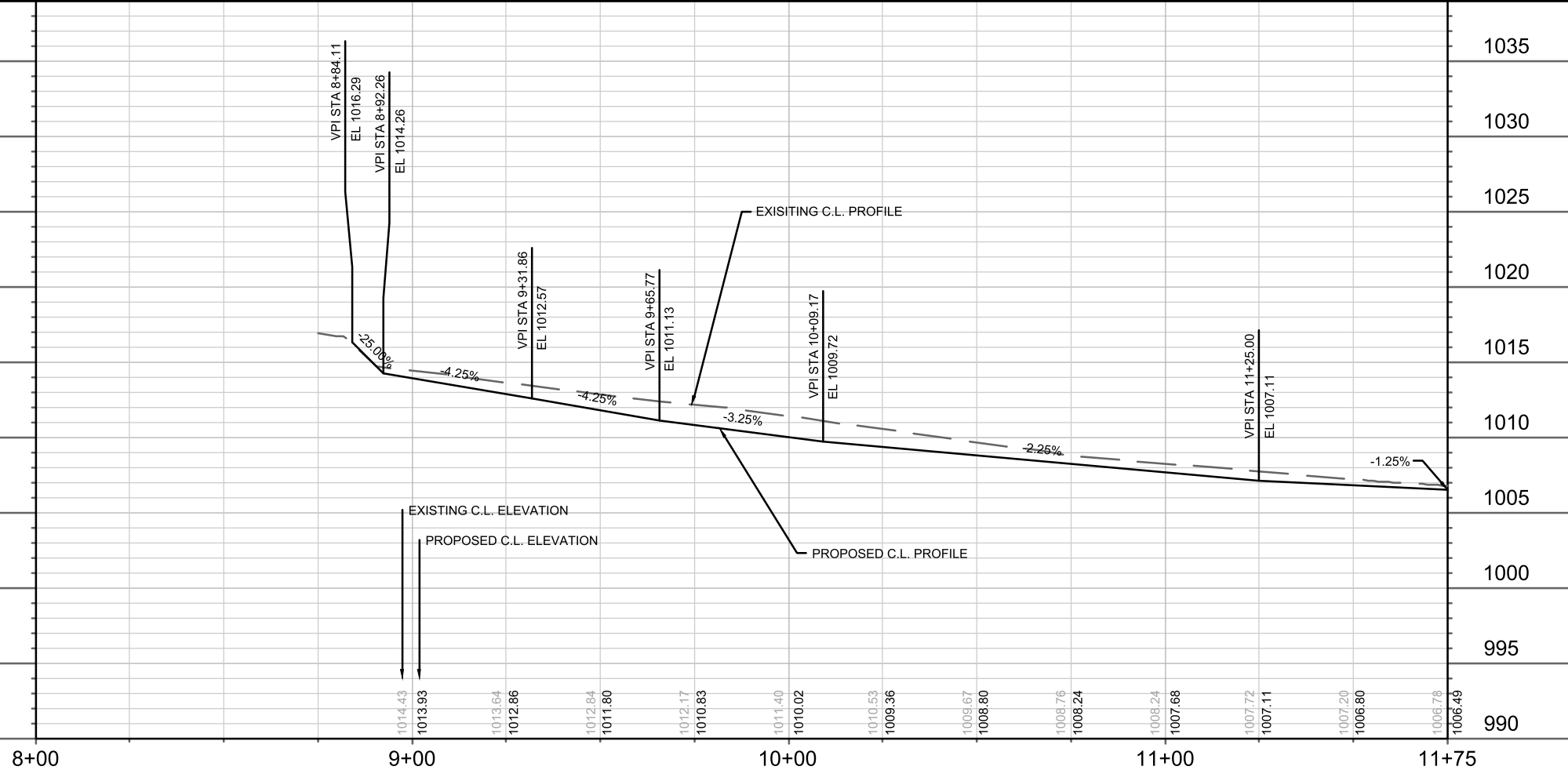

MARK	REVISION	DATE	BY

14856  
MADISON, WI  
9352  
CONTRACT NO:

PLAN & PROFILE - GLORIOUS DRIVE  
JANNAH VILLAGE - PHASE 3  
M:\DESIGN\Projects\14856\CAD\Streets\14856EN-PnP.dwg  
14856  
P-5

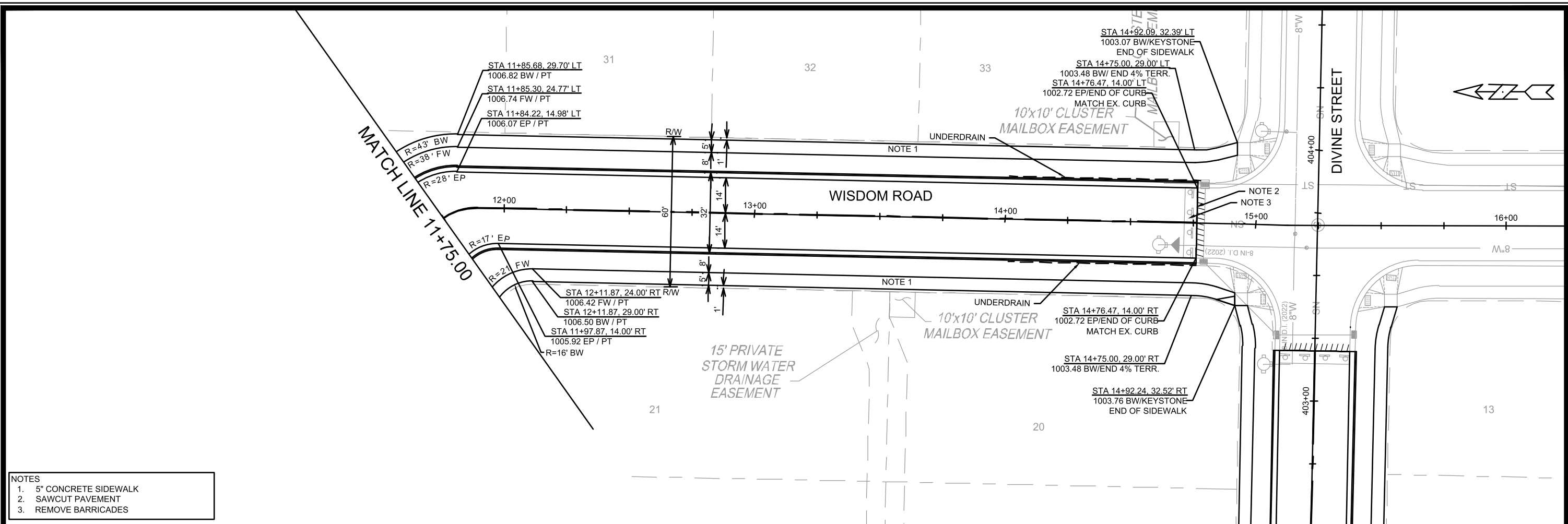

- NOTES**
1. 5" CONCRETE SIDEWALK
  2. SAWCUT PAVEMENT
  3. REMOVE BARRICADES

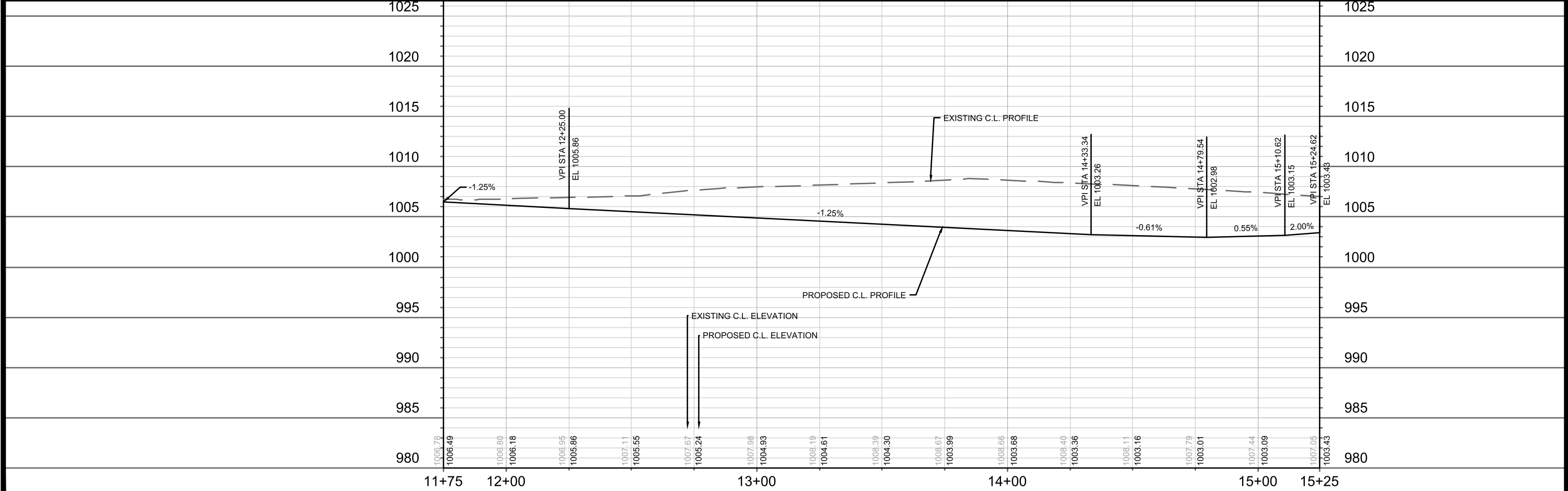

MARK	REVISION	DATE	BY

14856  
MADISON, WI  
CONTRACT NO: 9352  
14856  
P-6

PLAN & PROFILE - WISDOM ROAD  
JANNAH VILLAGE - PHASE 3  
M:\DESIGN\Projects\14856\CAD\Streets\14856EN-PnP.dwg



14856  
P-6

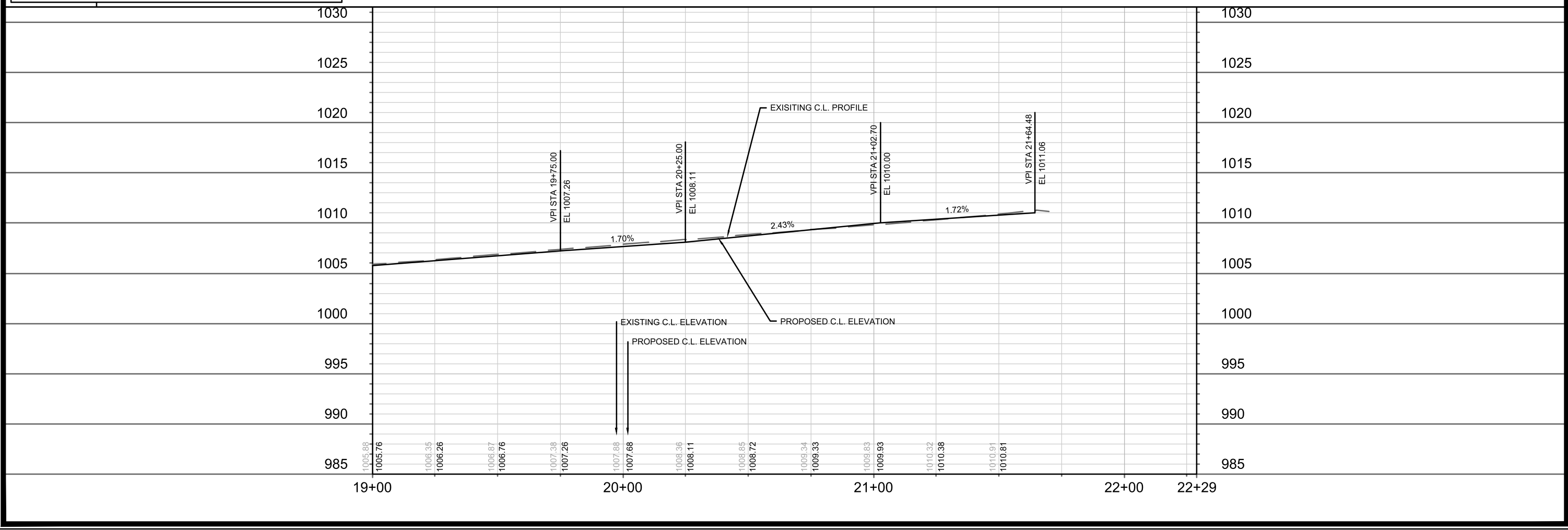
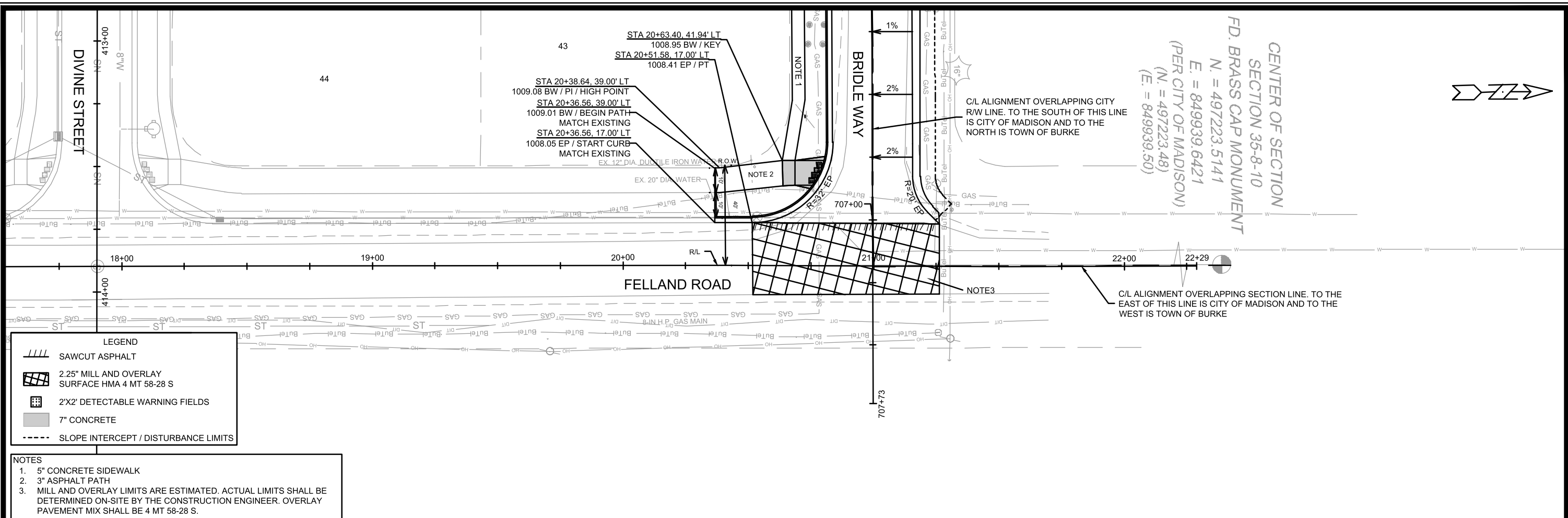

14856	MADISON, WI	9352	CONTRACT NO:	P-7
PLAN & PROFILE - FELLAND ROAD		JANNAH VILLAGE - PHASE 3		M:\DESIGN\Projects\14856\CAD\Streets\14856EN-PnP.dwg
14856		P-7		

8/28/2024  
TAC REV 1

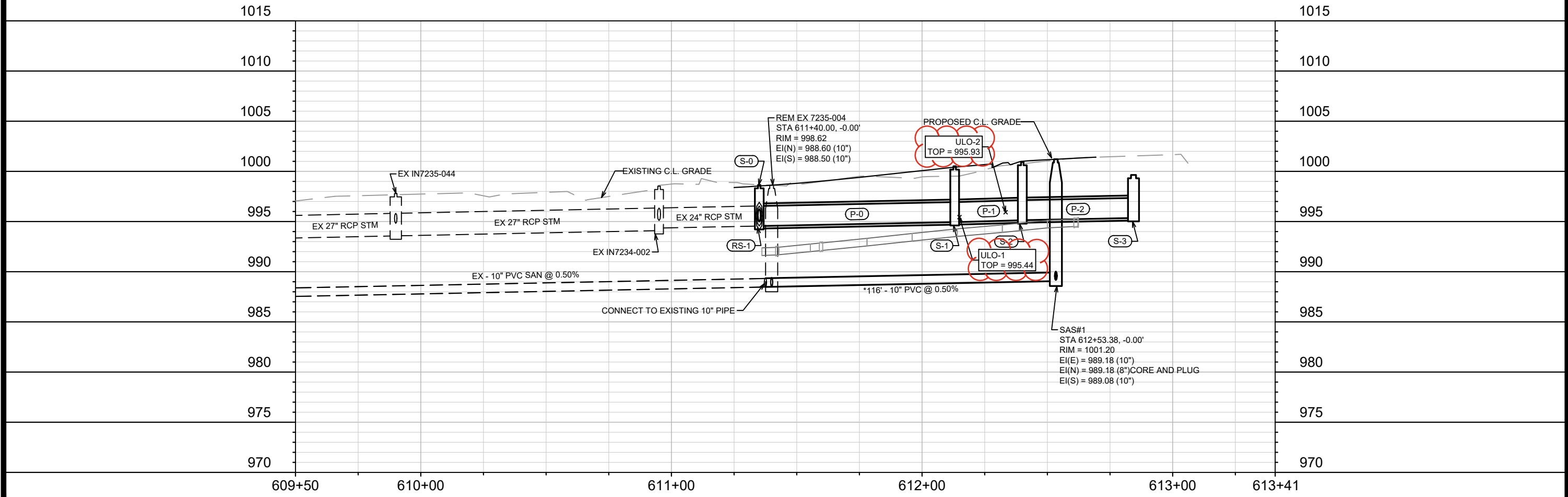
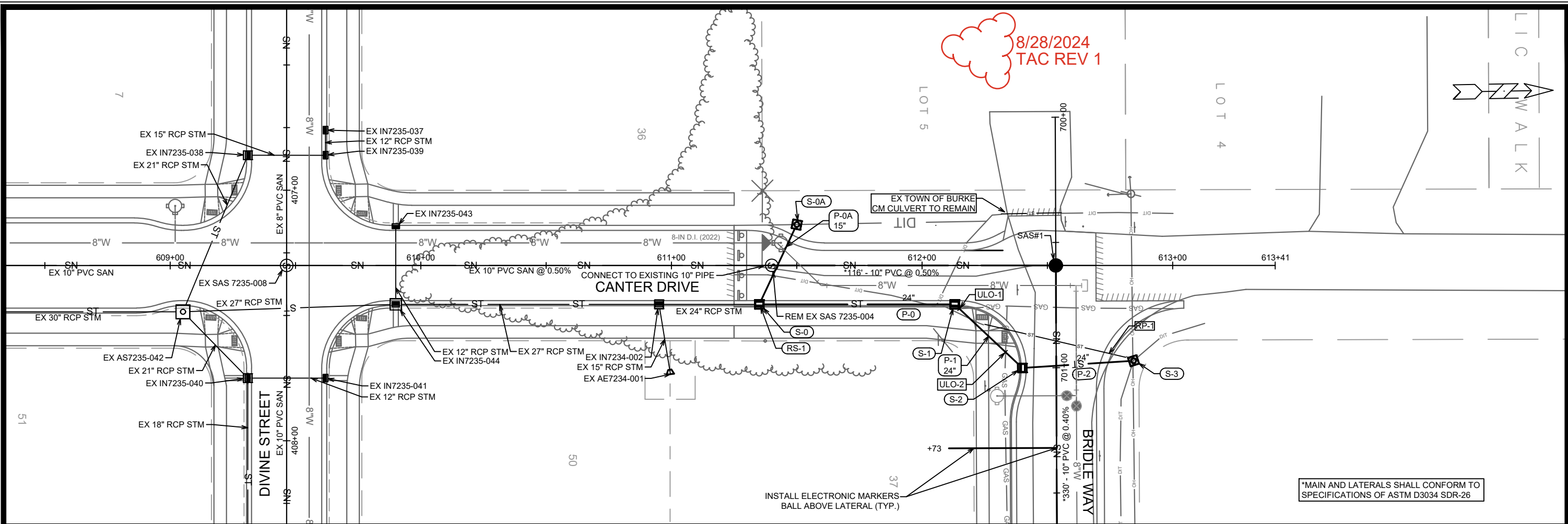

MARK	REVISION	DATE	BY
14856		8/28/2024	U-1

14856  
MADISON, WI  
CONTRACT NO: 9352

UTILITY PLAN & PROFILE CENTER DRIVE  
JANNAH VILLAGE - PHASE 3  
M:\DESIGN\Projects\14856\CAD\Servers\14856SWR-PipeNetwork.dwg



14856  
U-1

8/28/2024  
TAC REV 1

SB#1  
BED  
EL=9

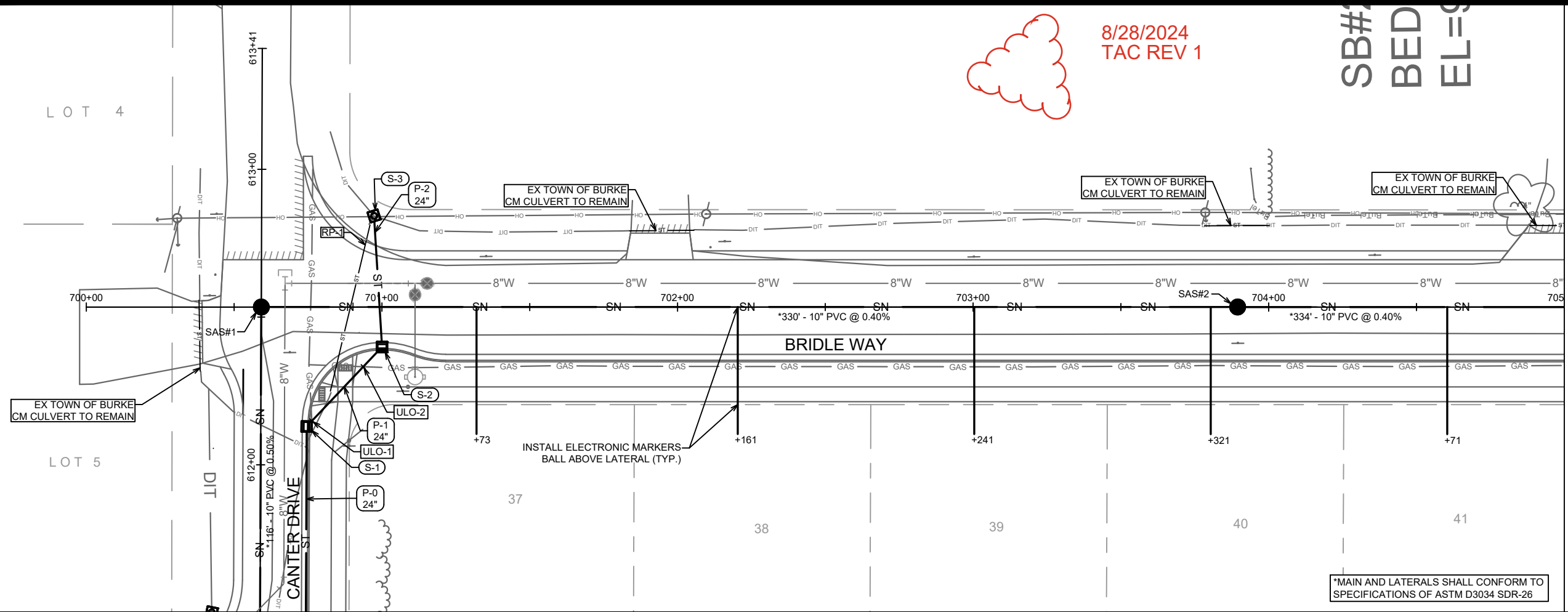

MATCH LINE 705+00.00

\*MAIN AND LATERALS SHALL CONFORM TO SPECIFICATIONS OF ASTM D3034 SDR-26

1020

1020

1015

1015

1010

1010

1005

1005

1000

1000

995

995

990

990

985

985

980

980

975

975

700+00

701+00

702+00

703+00

704+00

705+00

SAS#1  
STA 612+53.38, -0.00'  
RIM = 1001.20  
EI(E) = 989.18 (10")  
EI(N) = 989.18 (8") CORE AND PLUG  
EI(S) = 989.08 (10")

P-2  
ULO-2  
TOP = 995.93

SAS#2  
STA 703+89.48, -0.00'  
RIM = 1003.21  
EI(E) = 990.59 (10")  
EI(W) = 990.49 (10")

MARK	REVISION	DATE	BY
14856	U-2	8/28/2024	11:46 AM

14856  
MADISON, WI  
9352  
CONTRACT NO:

UTILITY PLAN & PROFILE BRIDLE WAY  
JANNAH VILLAGE - PHASE 3  
M:\DESIGN\Projects\14856\CAD\Sewers\14856SWR-PipeNetwork.dwg



14856  
U-2



8/28/2024  
TAC REV 1

MATCH LINE 705+00.00

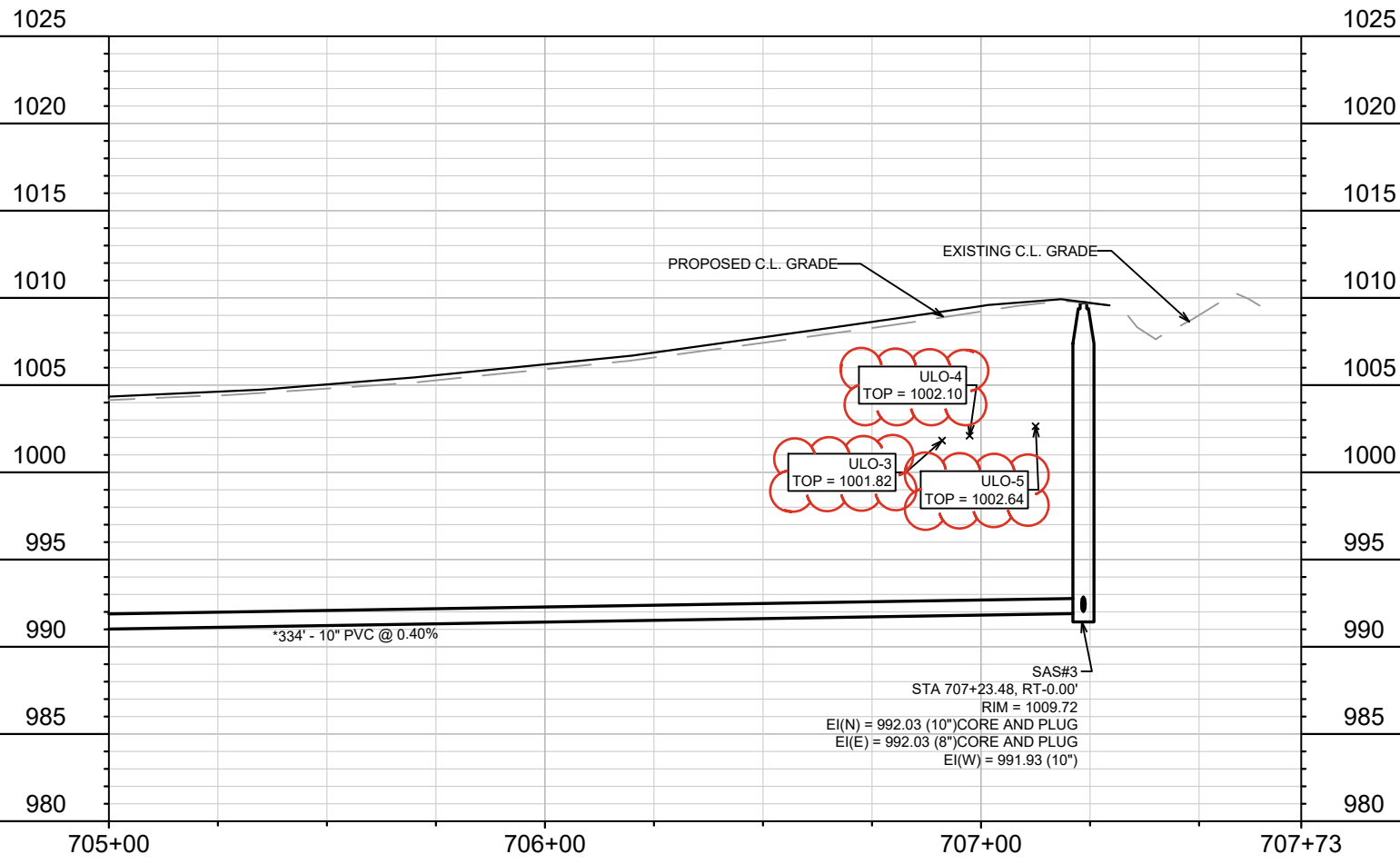
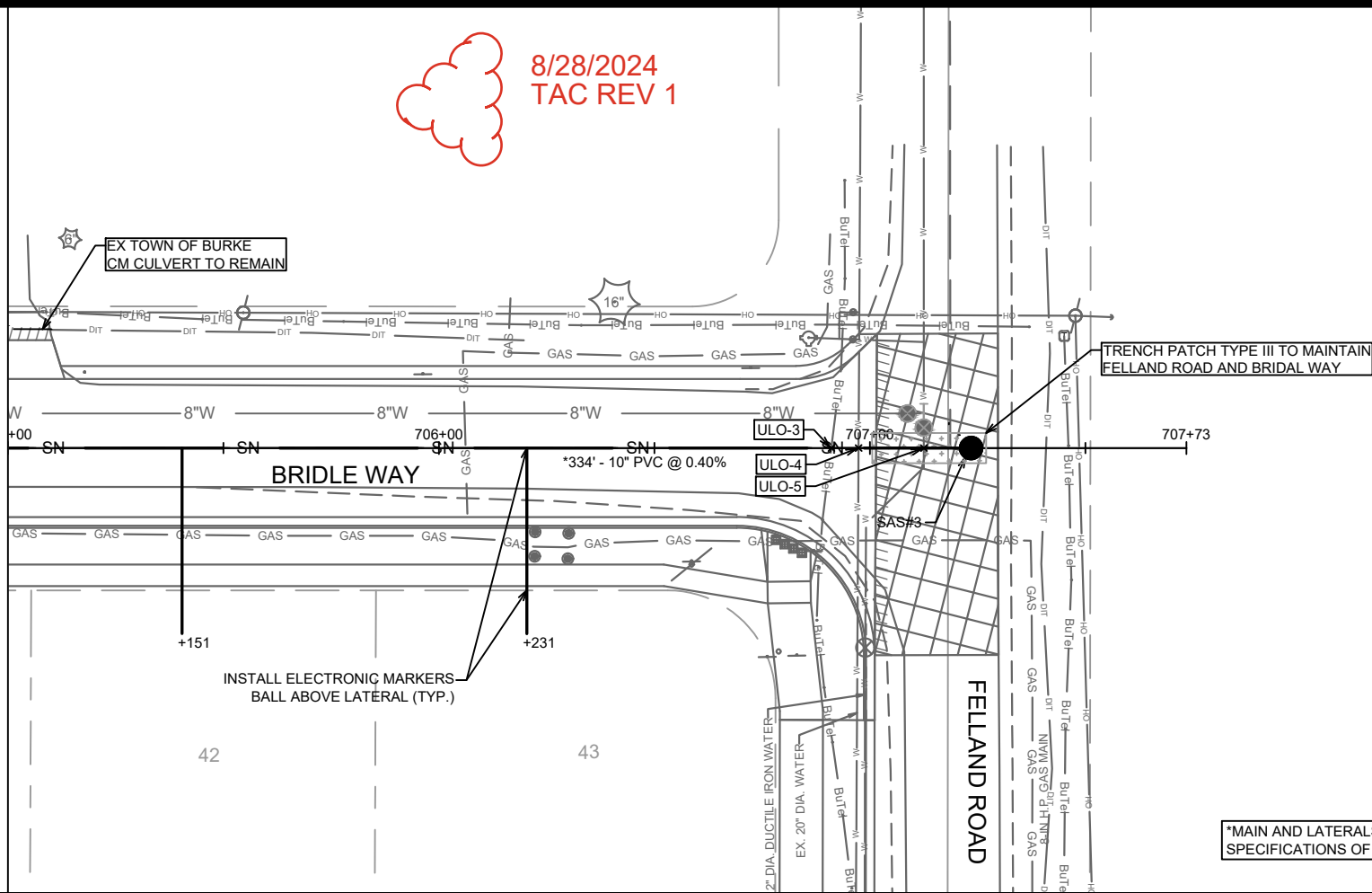

MARK	REVISION	DATE	BY
U-3	14856	8/28/2024 11:46 AM	U-3

14856  
MADISON, WI  
9352  
CONTRACT NO:

UTILITY PLAN & PROFILE BRIDLE WAY  
JANNAH VILLAGE - PHASE 3  
M:\DESIGN\Projects\14856\CAD\Sewers\14856SWR-PipeNetwork.dwg



14856  
U-3

8/28/2024  
TAC REV 1

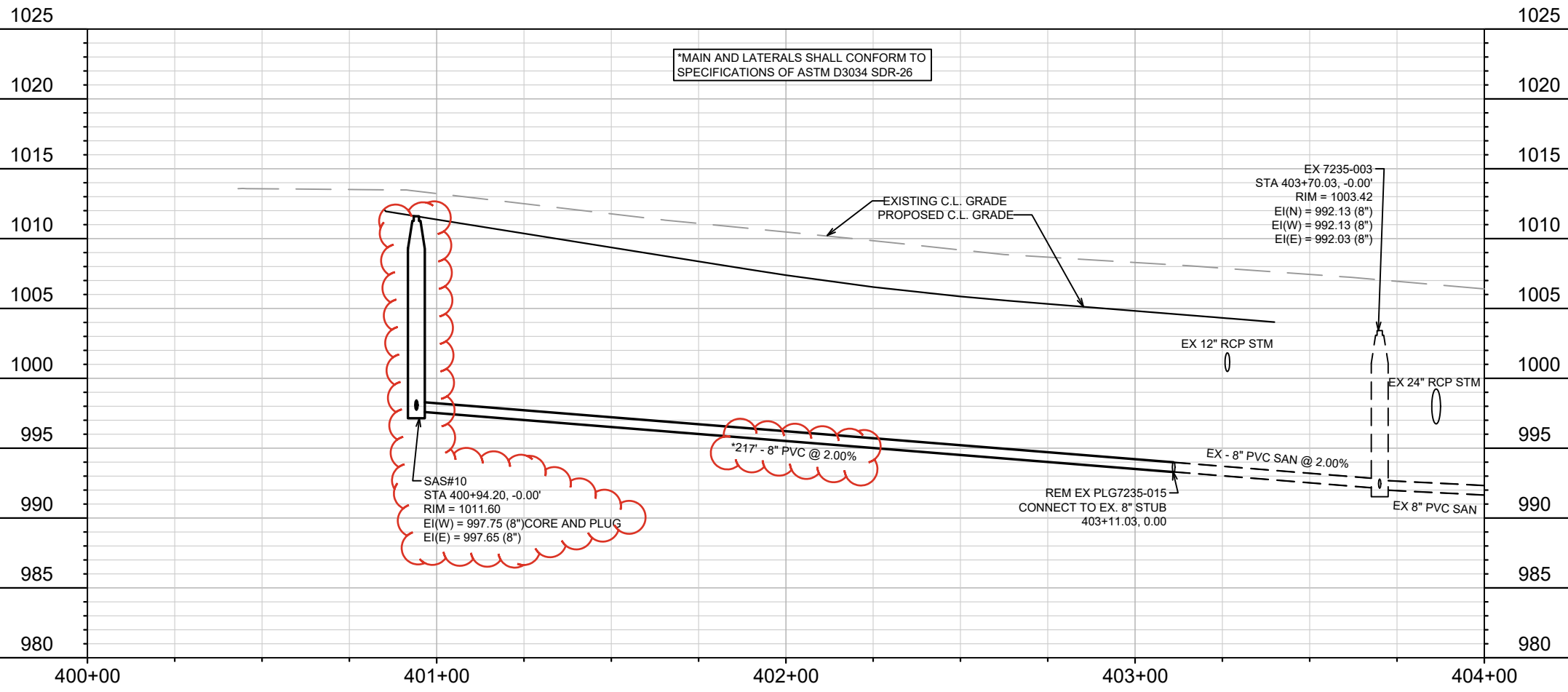
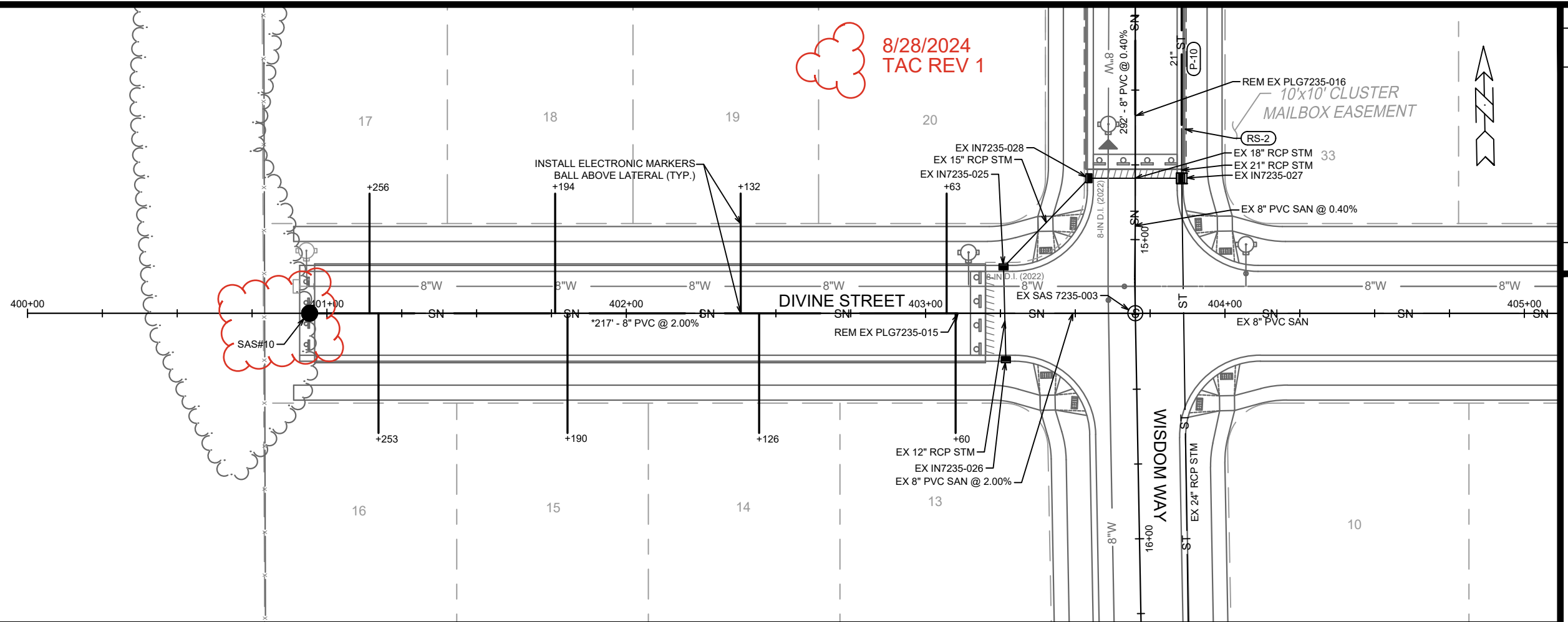

MARK	REVISION	DATE	BY
14856	U-4	8/28/2024 11:46 AM	

14856  
MADISON, WI  
CONTRACT NO: 9352

UTILITY PLAN & PROFILE DIVINE STREET  
JANNAH VILLAGE - PHASE 3  
M:\DESIGN\Projects\14856\CAD\Sewers\14856SWR-PipeNetwork.dwg



14856  
U-4

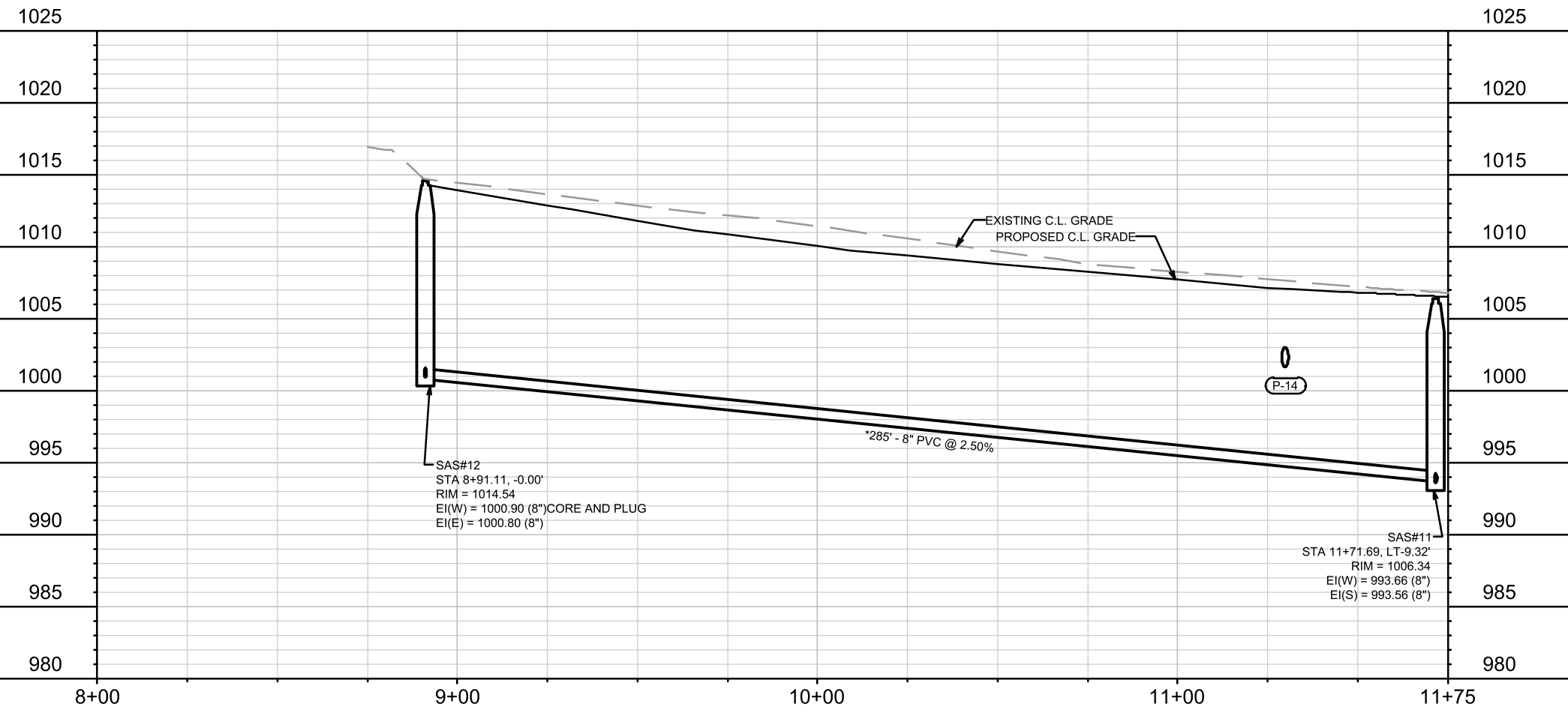
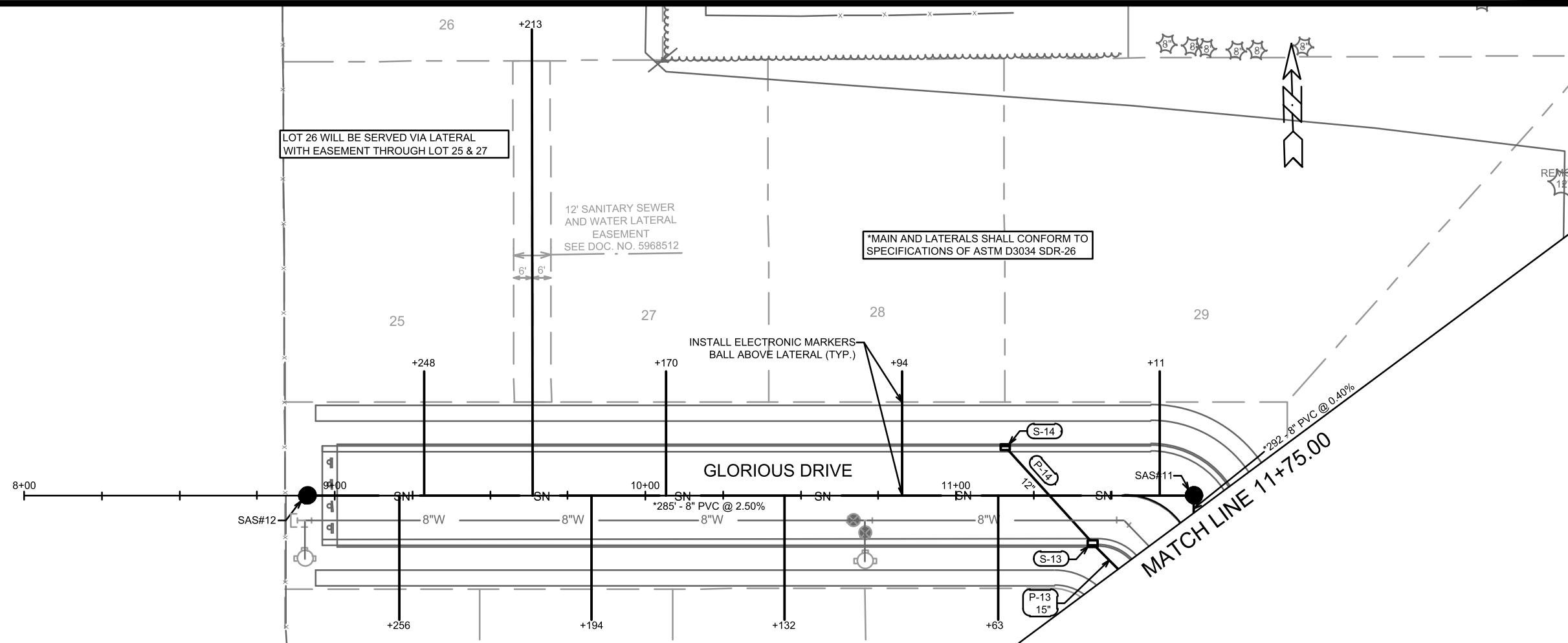

LOT 26 WILL BE SERVED VIA LATERAL WITH EASEMENT THROUGH LOT 25 & 27

12' SANITARY SEWER AND WATER LATERAL EASEMENT SEE DOC. NO. 5968512

\*MAIN AND LATERALS SHALL CONFORM TO SPECIFICATIONS OF ASTM D3034 SDR-26

INSTALL ELECTRONIC MARKERS BALL ABOVE LATERAL (TYP.)

MATCH LINE 11+75.00

DATE	BY
7/22/2024	JAC

14856  
MADISON, WI  
9352  
CONTRACT NO:

UTILITY PLAN & PROFILE GLORIOUS DRIVE  
JANNAH VILLAGE - PHASE 3  
M:\DESIGN\Projects\14856\CAD\Sewers\14856SWR-PipeNetwork.dwg



14856  
U-5

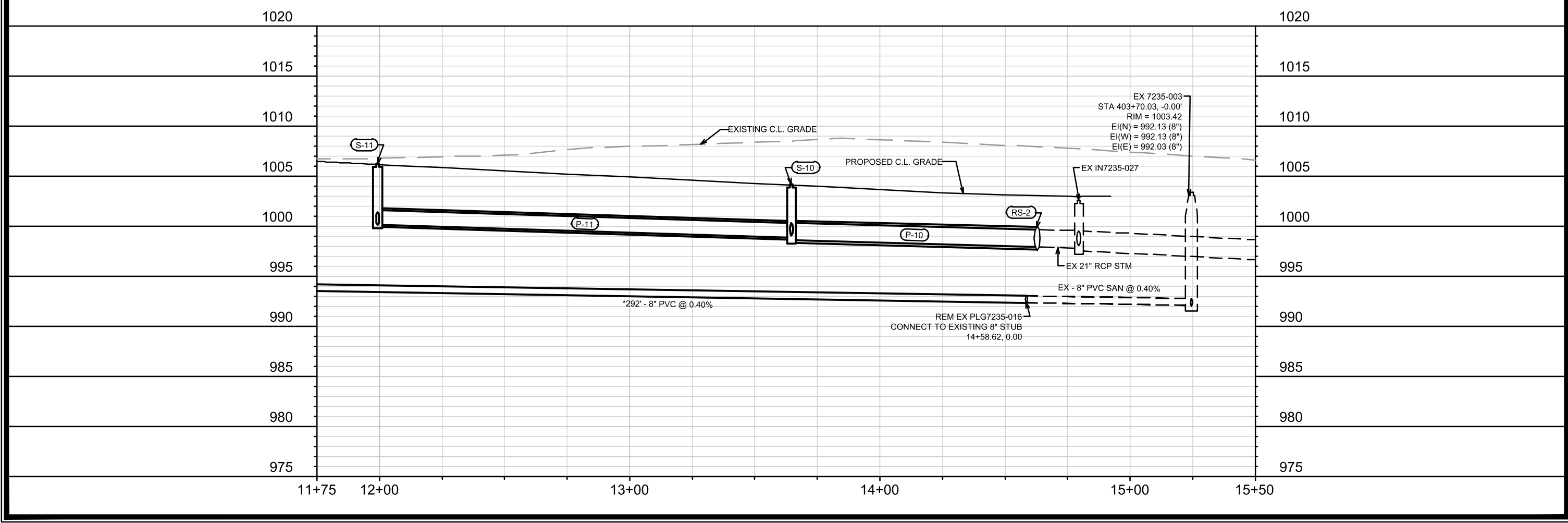
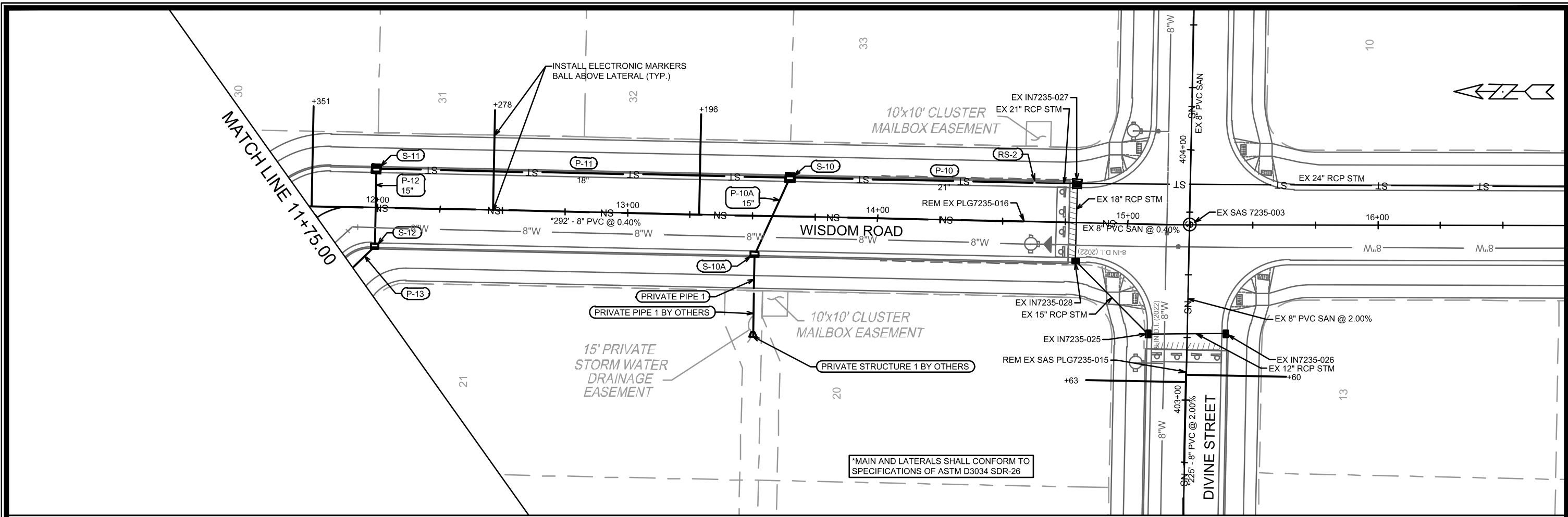

DATE	BY	REVISION	DATE	BY
MARK		REVISION		
Designated By: TAC		Date: 7/22/2024 12:48 PM		
14856		U-6		

14856

MADISON, WI

9352

CONTRACT NO:

UTILITY PLAN & PROFILE WISDOM WAY

JANNAH VILLAGE - PHASE 3

M:\DESIGN\Projects\14856\CAD\Sewers\14856SWR-PipeNetwork.dwg

14856

U-6

# SANITARY SEWER SCHEDULE

\* 8/28/2024 REVISION TAC

JANNAH VILLAGE PHASE 3  
PROJECT NO. 14856

SHEET NO.  
U-7

SANITARY SEWER SCHEDULE

CITY OF MADISON

## PROPOSED SANITARY STRUCTURES

SAS NO.	STATION	LOCATION (OFFSET)	TOP OF CASTING	E.I.	DEPTH	NOTES
<b>BRIDLE WAY</b>						
SAS#2	703+89.48	CL	1003.21	990.49	12.72	-
SAS#3	707+23.48	CL	1009.72	991.93	17.79	[3]
<b>CANTER DRIVE</b>						
SAS#1	612+53.38	CL	1001.20	989.08	12.12	[3]
<b>DIVINE STREET</b>						
* SAS#10	<b>400+94.20</b>	CL	<b>1011.6</b>	<b>997.65</b>	<b>13.95</b>	[3]
<b>GLORIOUS DRIVE</b>						
SAS#11	11+71.69	LT-9.32	1006.34	993.56	12.78	-
SAS#12	8+91.11	CL	1014.54	1000.80	13.74	[3]

## SANITARY STRUCTURES REMOVALS

SAS NO.	STATION	LOCATION (OFFSET)	TOP OF CASTING	E.I.	DEPTH	NOTES
<b>CANTER DRIVE</b>						
SAS7235-004	611+40.00	CL	998.63	988.50	10.13	-

## PROPOSED SANITARY PIPES

FROM (DNSTM)	TO (UPSTM)	DWNSTRM E.I.	UPSTRM E.I.	PLAN (PAY) LGTH (FT)	SLOPE (%)	PIPE SIZE	PVC TYPE	NOTES
<b>BRIDLE WAY</b>								
SAS#1	SAS#2	989.18	990.49	330	0.40%	10"	SDR-26	-
SAS#2	SAS#3	990.59	991.93	334	0.40%	10"	SDR-26	-
<b>CANTER DRIVE</b>								
EX 10" PIPE	SAS#1	988.50	989.08	116	0.50%	10"	SDR-26	[1]
<b>DIVINE STREET</b>								
* EX PLG7235-015	SAS#10	993.31	<b>997.65</b>	<b>217</b>	2.00%	8"	SDR-26	[2]
<b>GLORIOUS DRIVE</b>								
SAS#11	SAS#12	993.66	1000.80	285	2.50%	8"	SDR-26	-
<b>WISDOM WAY</b>								
EX PLG7235-016	SAS#11	992.39	993.56	292	0.40%	8"	SDR-26	[2]

## SPECIFIC NOTES

- [1]CONNECT TO EXISTING 10" PIPE
- [2] REMOVE PLUG AND CONNECT TO EXISTING PIPE STUB
- [3] CORE AND PLUG FOR FUTURE USE

# STORM SEWER SCHEDULE

\* 8/28/2024 REVISION TAC

STORM SEWER SCHEDULE

CITY OF MADISON

## PROPOSED STORM STRUCTURES

STRUC. NO.	STATION	LOCATION (OFFSET)	TYPE	TOP OF CASTING	E.I.	DEPTH	NOTES
<b>BRIDLE WAY</b>							
S-2	701+00.04	RT-13.54	3x3 STORM SAS	1000.94	995.13	5.81	W/R-3067-7004-V
S-3	700+97.35	LT-30.83	3x3 STORM SAS	999.64	995.35	4.29	FP,W/R-4341-A
<b>CANTER DRIVE</b>							
S-0	61135.05	RT-15.50	3x3 STORM SAS	998.64	994.55	4.09	W/R-3067-7004-V [1]
S-0A	611+50.00	LT-16.34	3x3 STORM SAS	997.69	995.17	2.52	FP,W/R-4341-A
S-1	612+13.02	RT-15.50	3x3 STORM SAS	1000.51	994.94	5.57	W/R-3067-7004-V
<b>GLORIOUS DRIVE</b>							
S-13	11+43.93	RT-15.50	H INLET	1006.97	1001.25	5.72	W/R-3067-7004-V
S-14	11+15.76	LT-15.50	H INLET	1007.42	1002.12	5.30	W/R-3067-7004-V
<b>WISDOM ROAD</b>							
S-10	13+64.62	LT-15.50	3x3 STORM SAS	1004.22	998.60	5.62	W/R-3067-7004-V
S-10A	13+51.13	RT-15.50	H INLET	1004.38	999.46	4.92	W/R-3067-7004-V
S-11	11+99.23	LT-15.50	3x3 STORM SAS	1006.28	1000.15	6.13	W/R-3067-7004-V
S-12	11+99.24	RT-15.50	H INLET	1006.28	1000.77	5.51	W/R-3067-7004-V

## REMOVE STORM STRUCTURES

STRUC. NO.	STATION	LOCATION (OFFSET)	TYPE	TOP OF CASTING	E.I.	DEPTH	NOTES
<b>CANTER DRIVE</b>							
RS-1	611+35.05	RT-15.50	PLUG	-	994.55	-	-
<b>WISDOM WAY</b>							
RS-2	14+62.89	LT-15.51	PLUG	-	999.69	-	-

## PROPOSED STORM PIPES

PIPE NO.	FROM (DNSTM)	TO (UPSTM)	DISCH. E.I.	INLET E.I.	PLAN LGTH (FT)	PIPE LGTH (FT) (%)	PIPE SIZE	TYPE	NOTES
<b>BRIDLE WAY</b>									
P-1	S-1	S-2	994.94	995.13	37	33	0.58%	24"	TYPE II
P-2	S-2	S-3	995.13	995.35	45	41	0.53%	24"	RCP
<b>CANTER DRIVE</b>									
P-0	S-0	S-1	994.55	994.94	78	75	0.52%	24"	RCP
P-0A	S-0	S-0A	994.99	995.17	35	32	0.56%	15"	RCP
<b>GLORIOUS DRIVE</b>									
P-13	S-12	S-13	1000.77	1001.25	24	21	2.28%	15"	TYPE II
P-14	S-13	S-14	1001.50	1002.12	42	39	1.59%	12"	RCP
<b>WISDOM ROAD</b>									
P-10	EX 18" RCP STORM	S-10	997.94	998.60	99	97	0.68%	21"	RCP
P-10A	S-10	S-10A	999.10	999.46	34	31	1.16%	15"	RCP
* PRIVATE PIPE 1	S-10A	PRIVATE PIPE 1 BY OTHERS	999.71	1001.14	15	14	10.30%	12"	TYPE II
P-11	S-10	S-11	998.85	1000.15	166	162	0.80%	18"	RCP
P-12	S-11	S-12	1000.15	1000.77	31	29	2.17%	15"	RCP

## REMOVE STORM PIPES

REMOVE NO.	REMOVE FROM	REMOVE TO	LGTH (FT)	PAY LGTH (FT)	PIPE SIZE	PIPE TYPE	NOTES
<b>BRIDLE WAY</b>							
RP-1	-	-	58.00	58.00	10.0	CM	-

## STORM SEWER ULOs

ADJUST NO.	STATION	LOCATION (OFFSET)	TYPE	TOP ELEV.	NOTES
<b>BRIDLE WAY</b>					
* ULO-2	700+93.71	RT-20.19	GAS	995.93	TOP TO BE MOVED
* ULO-3	706+91.05	CL	BU TEL	1001.82	NO CONFLICT
* ULO-4	706+97.36	CL	WATER	1002.10	NO CONFLICT
* ULO-5	707+12.52	CL	WATER	1002.64	NO CONFLICT
<b>CANTER DRIVE</b>					
* ULO-1	612+14.89	RT-17.25	GAS	995.44	TOP TO BE MOVED

**NOTE:** PLAN LENGTH (PAY LENGTH) IS FROM CENTER OF STRUCTURE TO CENTER OF STRUCTURE. PIPE LENGTH IS ACTUAL LENGTH OF PIPE FROM STRUCTURE WALL TO STRUCTURE WALL. SLOPE CALCULATED USING PIPE LENGTH.

## SPECIFIC NOTES

- [1] REMOVE PLUG & CONNECT EXISTING 24" RCP @ EI = 994.55
- [2] REMOVE PLUG & CONNECT EXISTING 18" RCP @ EI = 997.94

## STANDARD NOTES:

- ABBREVIATIONS: AE = APRON ENDWALL; RCP = REINFORCED CONCRETE PIPE; HERCP = HORIZONTAL ELLIPTICAL REINFORCED CONCRETE PIPE; DNA = DOES NOT APPLY; SAS = SEWER ACCESS STRUCTURE; LP = LOW POINT INLET STRUCTURE; FP = FIELD POURED STRUCTURE; TR = TOP OF CONCRETE ROOF; NCM = NO CROWN MATCH FOR PIPES; UD = UNDERDRAIN
- TOP OF CASTING GRADE GIVEN IS THE TOP OF CURB FOR INLET STRUCTURES AND THE FLOWLINE OF THE CLOSED CASTING FOR SASs.
- TOP OF CONCRETE ROOF (TR) IS 1.25 BELOW TOP OF CASTING UNLESS OTHERWISE NOTED.
- ALL REINFORCED CONCRETE PIPES TO BE CLASS III UNLESS OTHERWISE NOTED.
- SURVEYOR TO CONFIRM THAT ALL INLET STATION / OFFSETS LINE UP WITH PROPOSED CURB AND GUTTER.
- ALL REBAR FOR FIELD POUR STRUCTURES SHALL BE EPOXY COATED. ANY EXPOSED STEEL SHALL BE TOUCHED UP OR RECOATED PRIOR TO USE.
- ALL FIELD POURED SAS STORM STRUCTURES SHALL BE CONSTRUCTED IN ACCORDANCE WITH STANDARD DETAIL DRAWING 5.7.3.
- ALL PRECAST SAS STORM STRUCTURES SHALL BE CONSTRUCTED IN ACCORDANCE WITH STANDARD DETAIL DRAWING 5.7.5.
- ALL STRUCTURES CALLED OUT AS FIELD POURED SHALL BE FIELD POURED. ALL OTHER STRUCTURES (NOT INDICATED AS FIELD POURED) SHALL BE SUBMITTED TO CITY ENGINEERING FOR APPROVAL IF PRECAST STRUCTURES ARE PREFERRED. CONTACT TODD CHOJNOWSKI OF CITY ENGINEERING AT (608) 266-4094 FOR PRECAST APPROVALS, FAX SHOP DRAWINGS TO (608)264-9275, OR EMAIL SHOP DRAWINGS TO TCHOJNOWSKI@CITYOFMADISON.COM.

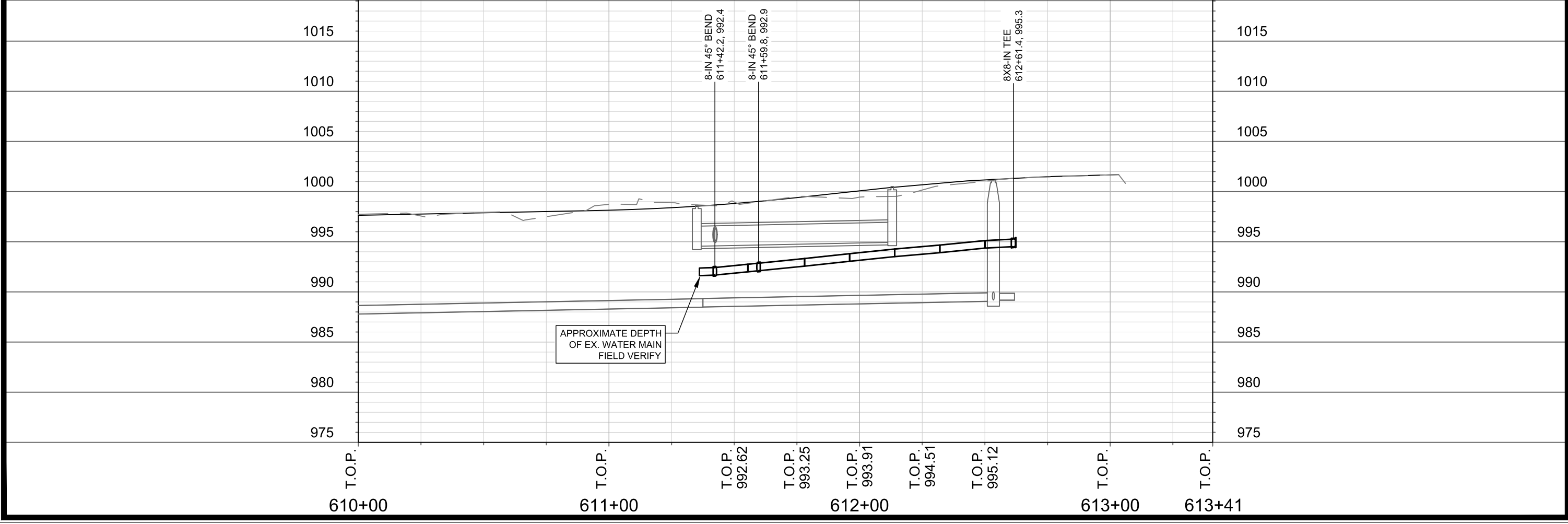
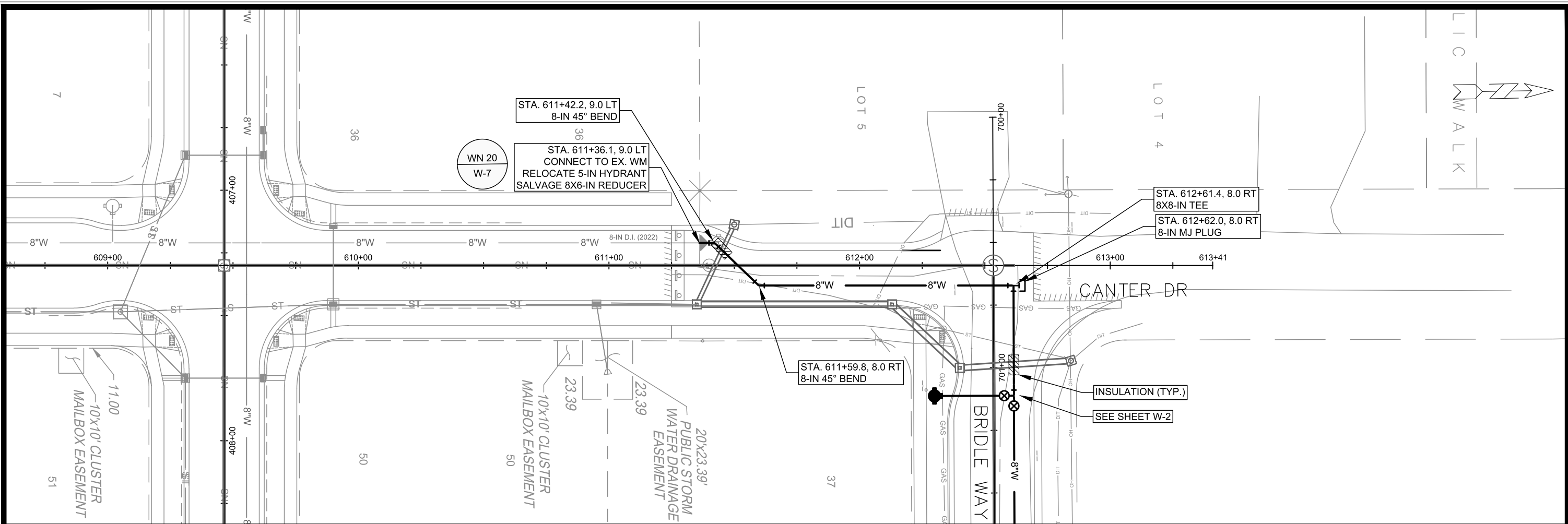

	<b>14856</b> <b>W-1</b>	<b>CANTER DRIVE - WATER PLAN AND PROFILE</b> <b>JANNAH VILLAGE - PHASE 3</b>
M:\DESIGN\Projects\14856\CAD\Water\14856 WU-Water.dwg	Contract No: 9352 Location: MADISON, WI	Project: 14856 Title: WATER PLAN AND PROFILE Date: 7/23/2024 7:29 AM Scale: ##### Revision: _____ Mark: _____ Designed By: R.J.N. Scale: ##### W-1

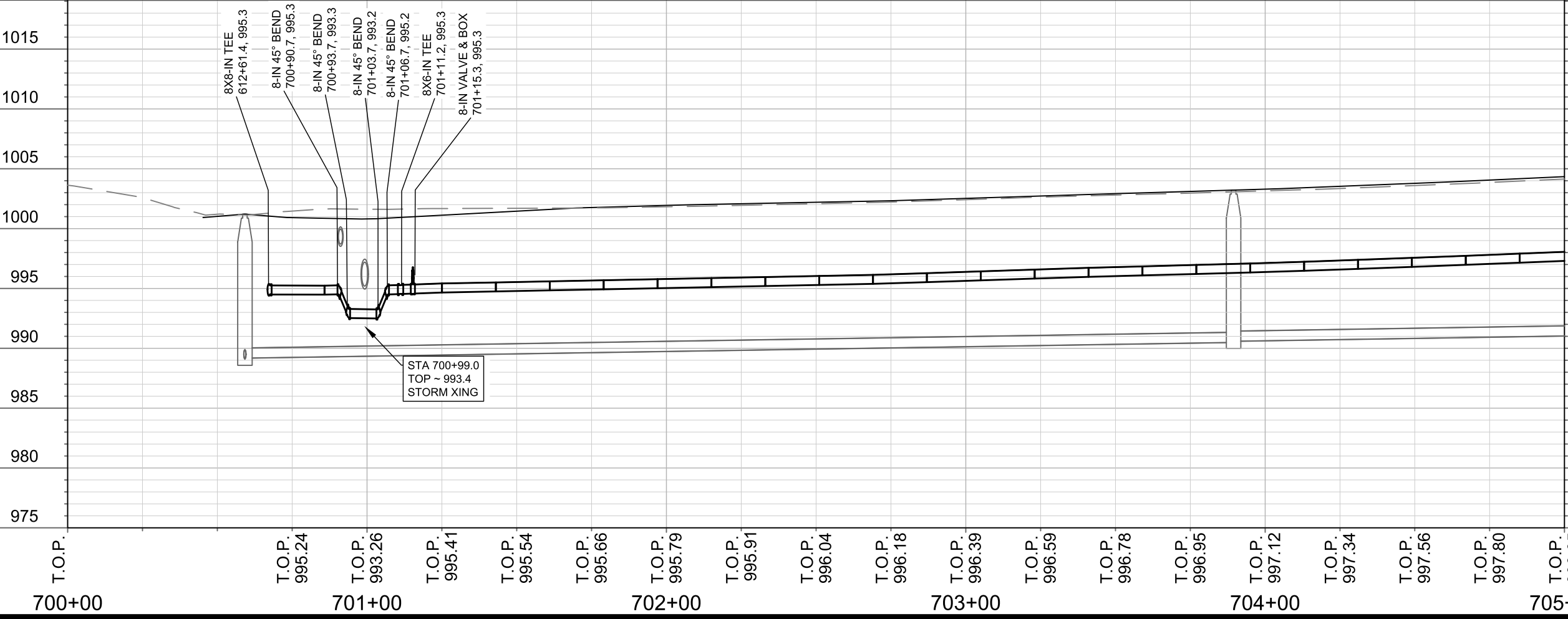
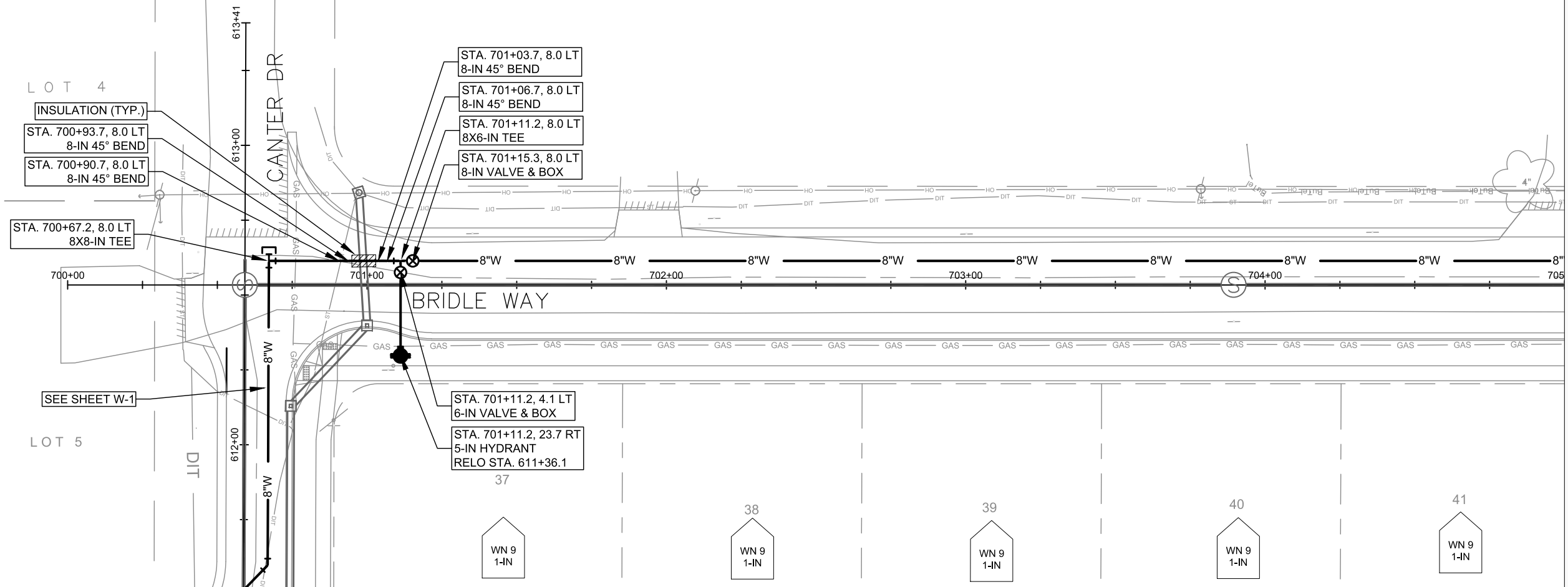

MATCH LINE STA. 705+00



MARK	REVISION	DATE	BY

14856  
MADISON, WI  
9352  
CONTRACT NO:

BRIDLE WAY - WATER PLAN AND PROFILE  
JANNAH VILLAGE - PHASE 3  
M:\DESIGN\Projects\14856\CAD\Water\14856 WU-Water.dwg



14856  
W-2

Designed By: ###  
Date: 7/23/2024 7:29 AM  
Scale: #####  
W-2



REV 1 - 8/27/24 - RJN  
 - Revised water main in Felland intersection from ULO data

MATCH LINE STA. 705+00

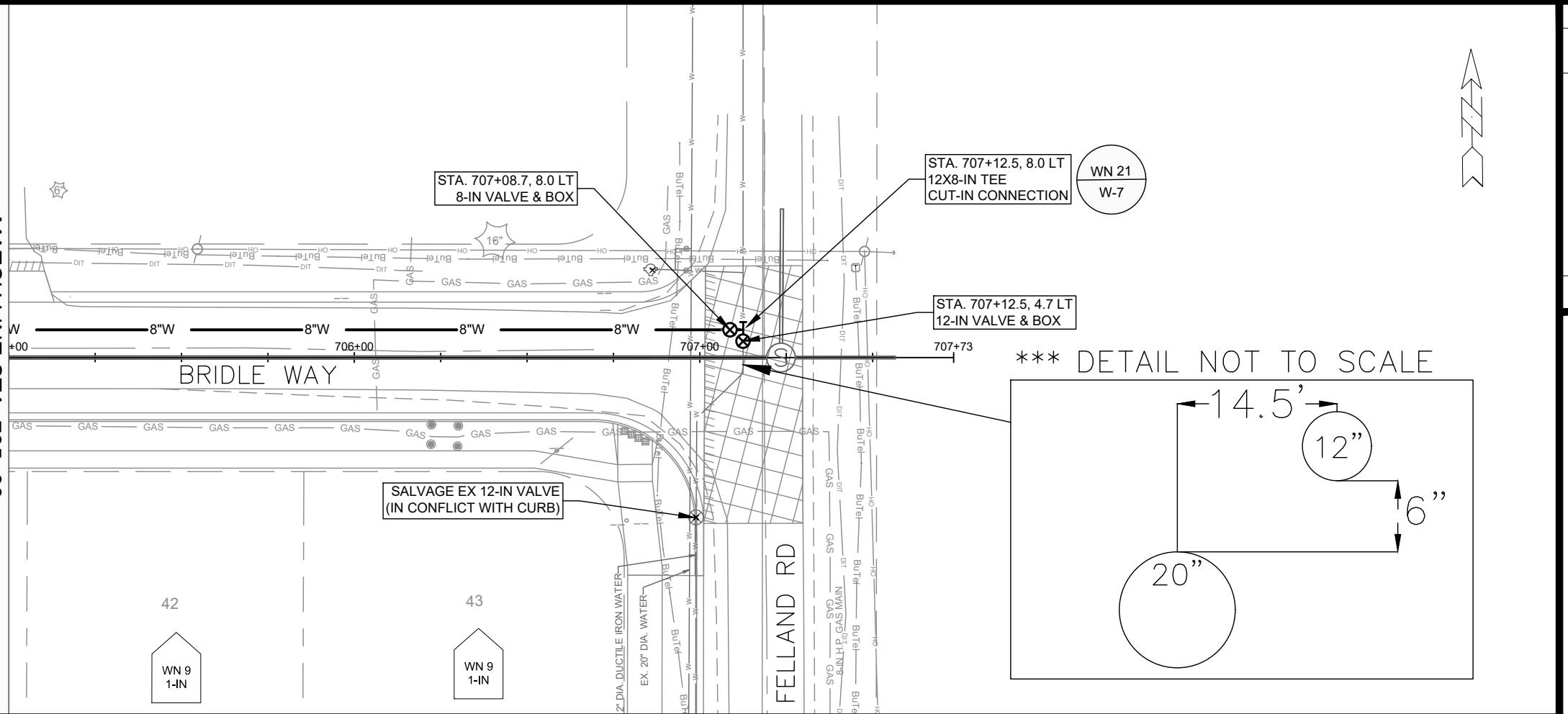

\*\*\* DETAIL NOT TO SCALE

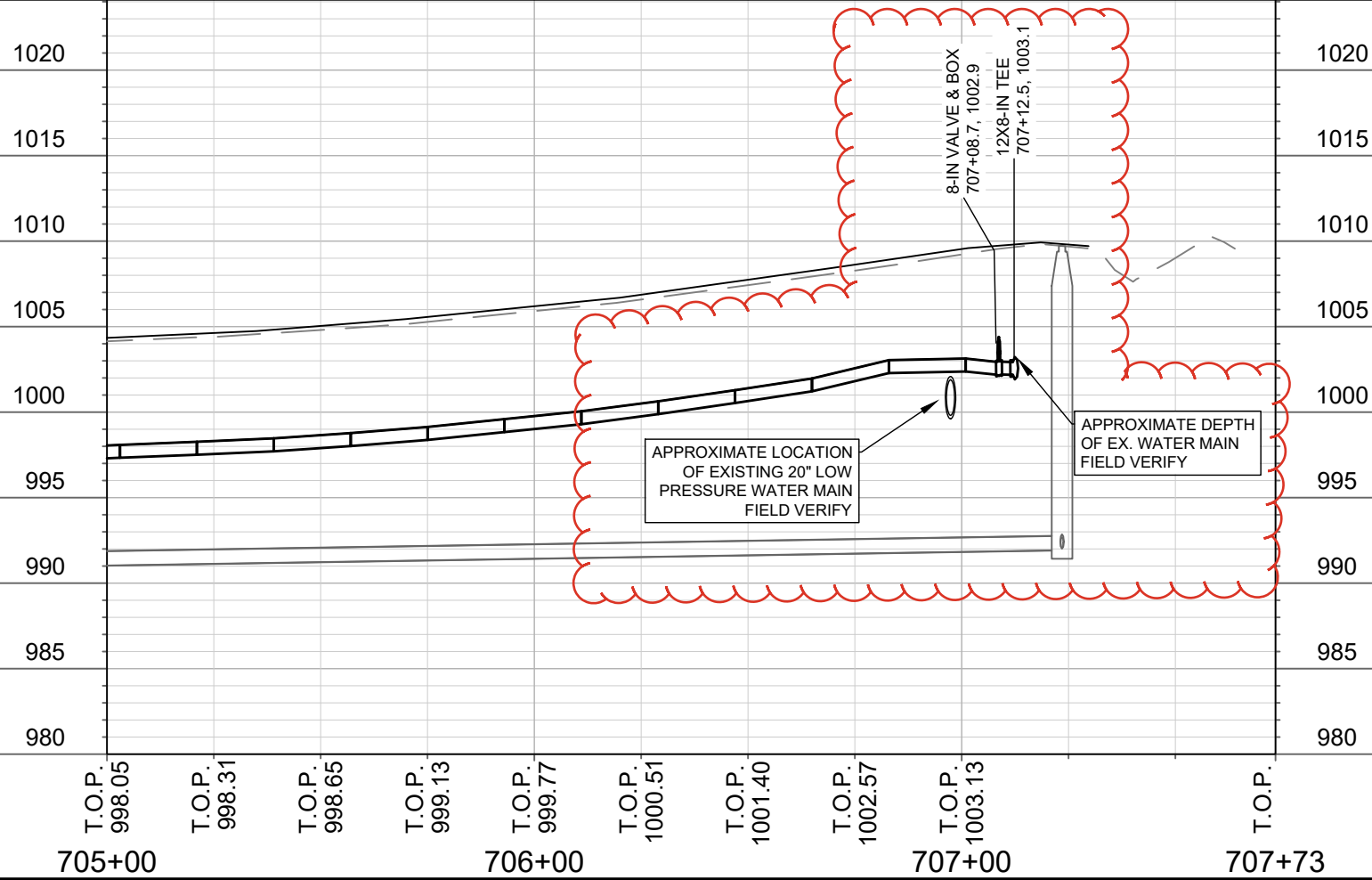
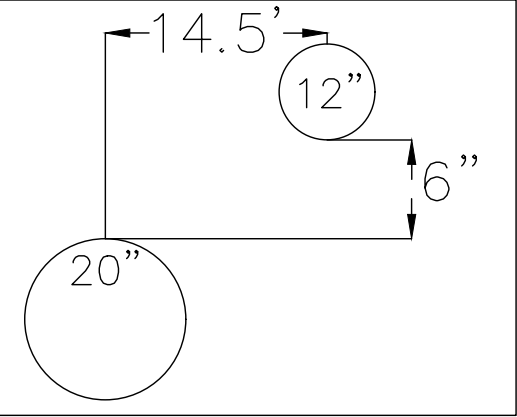

MARK	REVISION	DATE	BY

14856  
 MADISON, WI  
 CONTRACT NO: 9352

BRIDLE WAY - WATER PLAN AND PROFILE  
 JANNAH VILLAGE - PHASE 3  
 M:\DESIGN\Projects\14856\CAD\Water\14856 WU-Water.dwg



14856  
 W-3

**REV 1 - 8/27/24 - RJN**  
 - Moved hydrant & tee 8 ft east  
 due to town of Burke tree

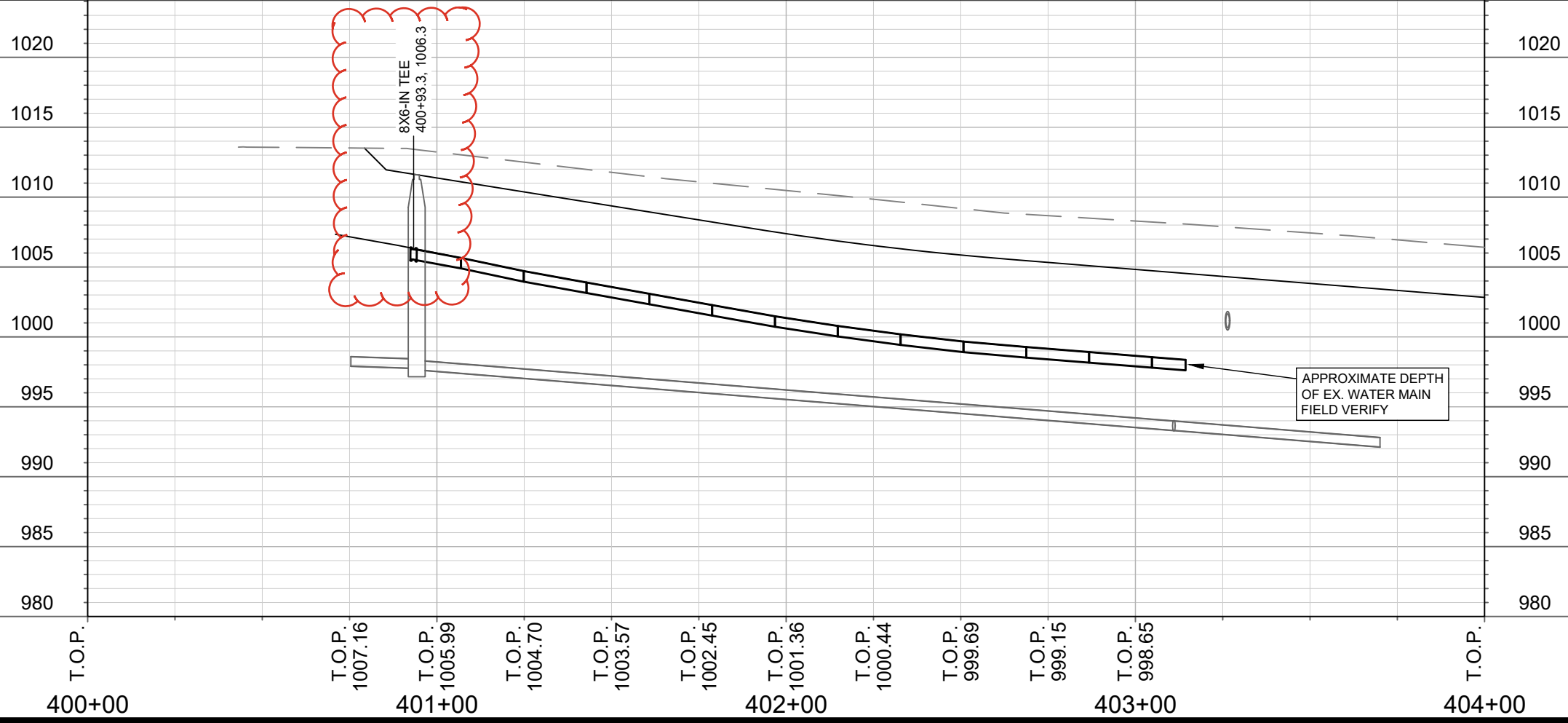
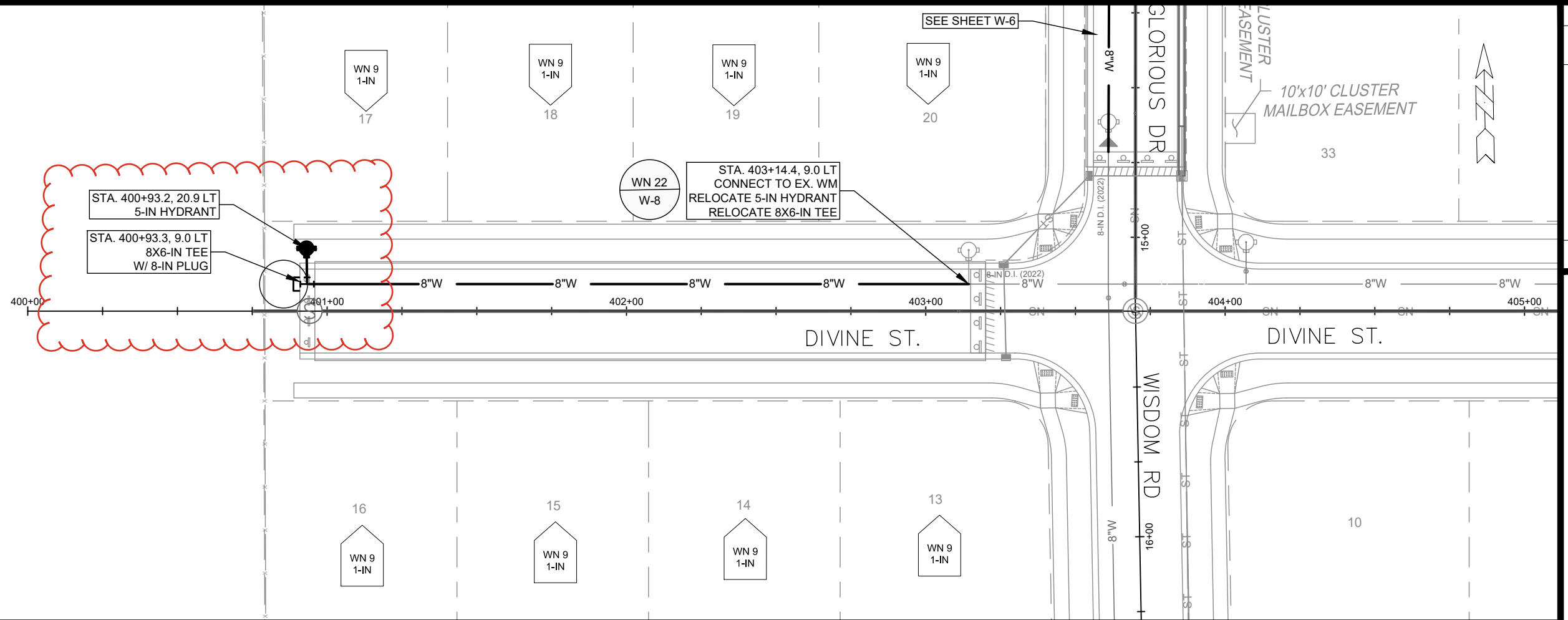

MARK	REVISION	DATE	BY

Designed By: RJN Date: 8/27/2024 7:48 AM Scale: #####  
 14856 W-4

14856  
 MADISON, WI  
 CONTRACT NO: 9352

DIVINE STREET - WATER PLAN AND PROFILE  
 JANNAH VILLAGE - PHASE 3  
 M:\DESIGN\Projects\14856\CAD\Water\14856 WU-Water.dwg

14856  
 W-4

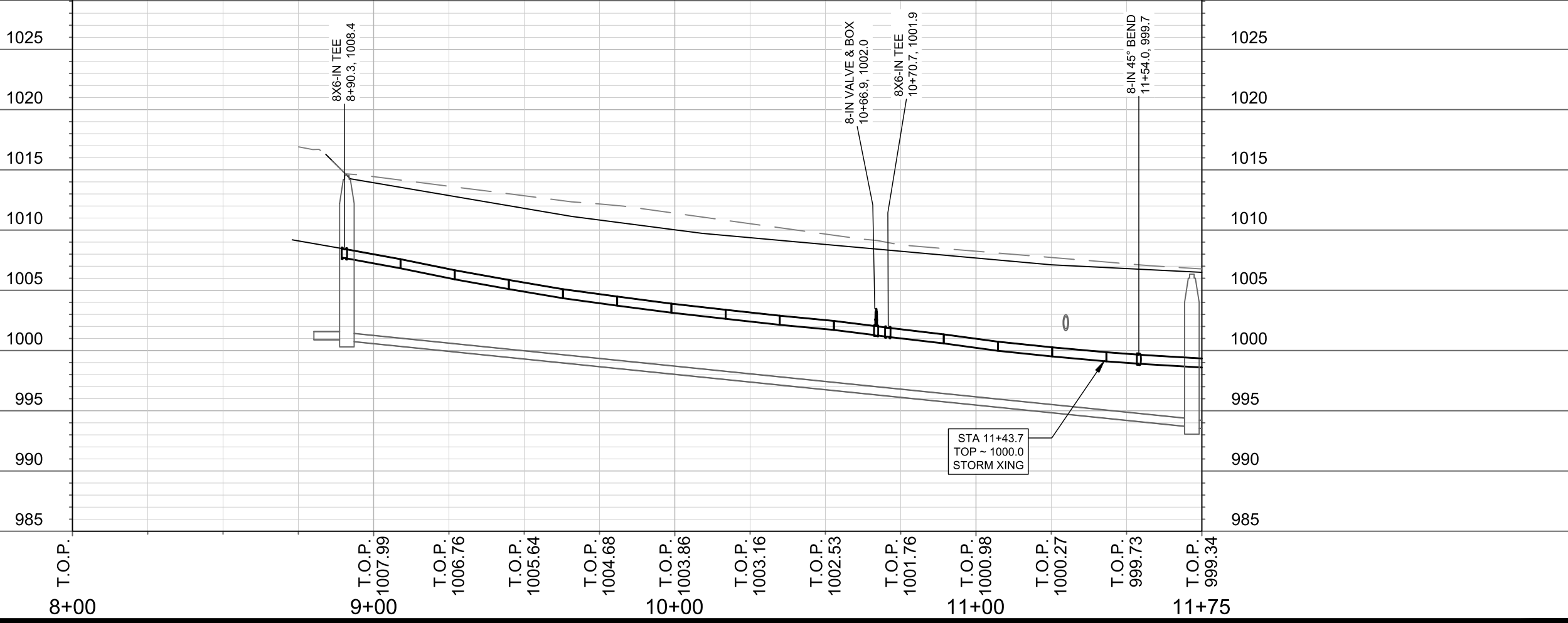
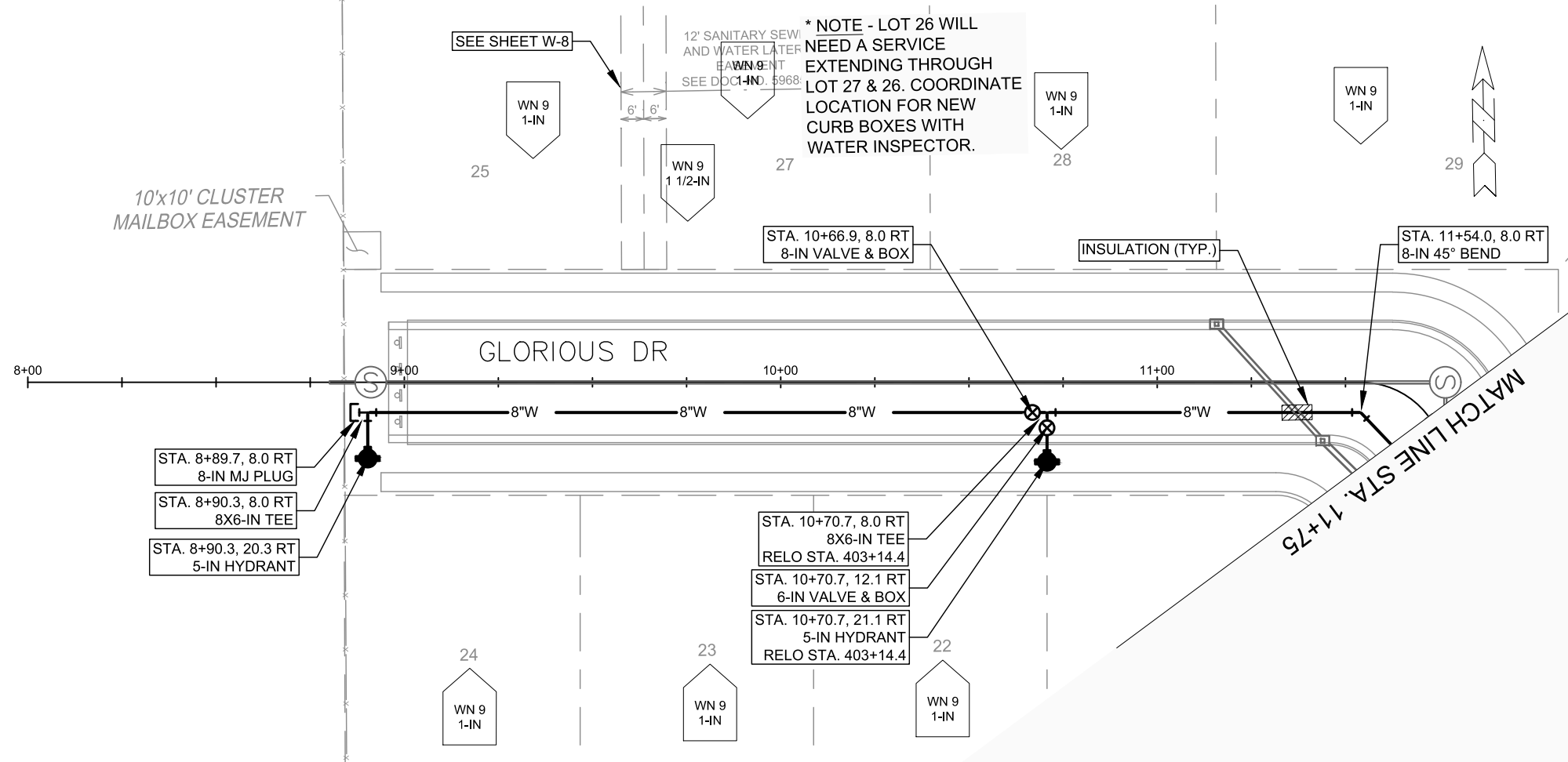

MARK	REVISION	DATE	BY

14856  
 MADISON, WI  
 9352  
 CONTRACT NO:

GLORIOUS DRIVE - WATER PLAN AND PROFILE  
 JANNAH VILLAGE - PHASE 3  
 M:\DESIGN\Projects\14856\CAD\Water\14856 WU-Water.dwg



14856  
 W-5

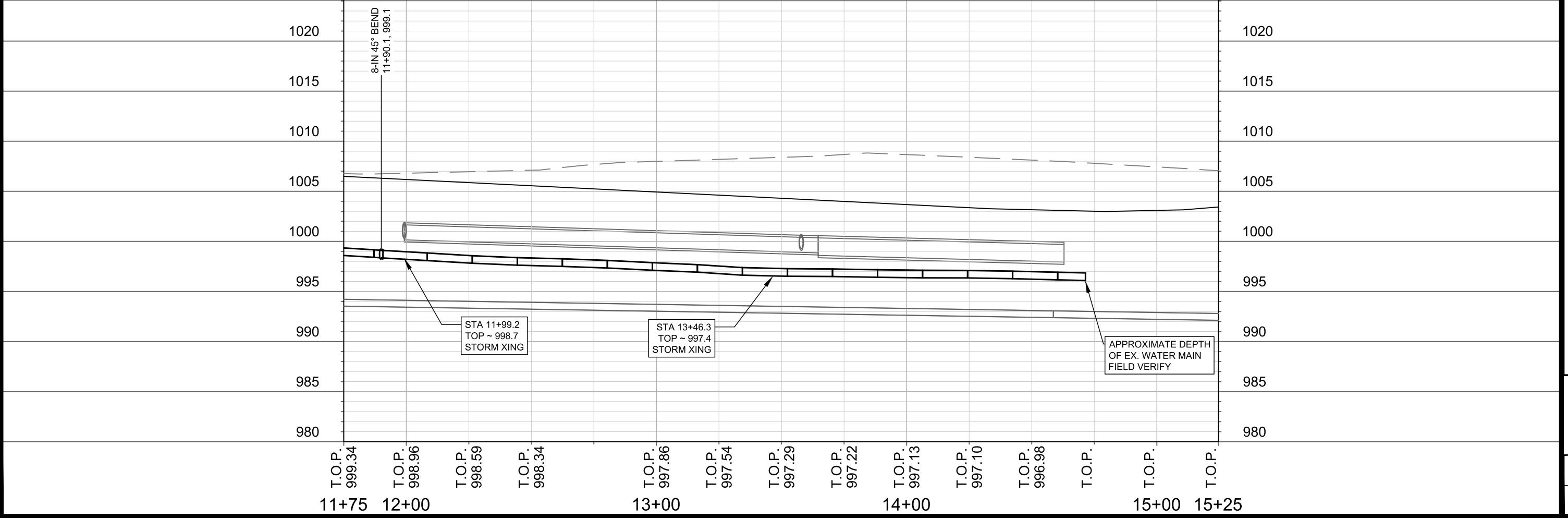
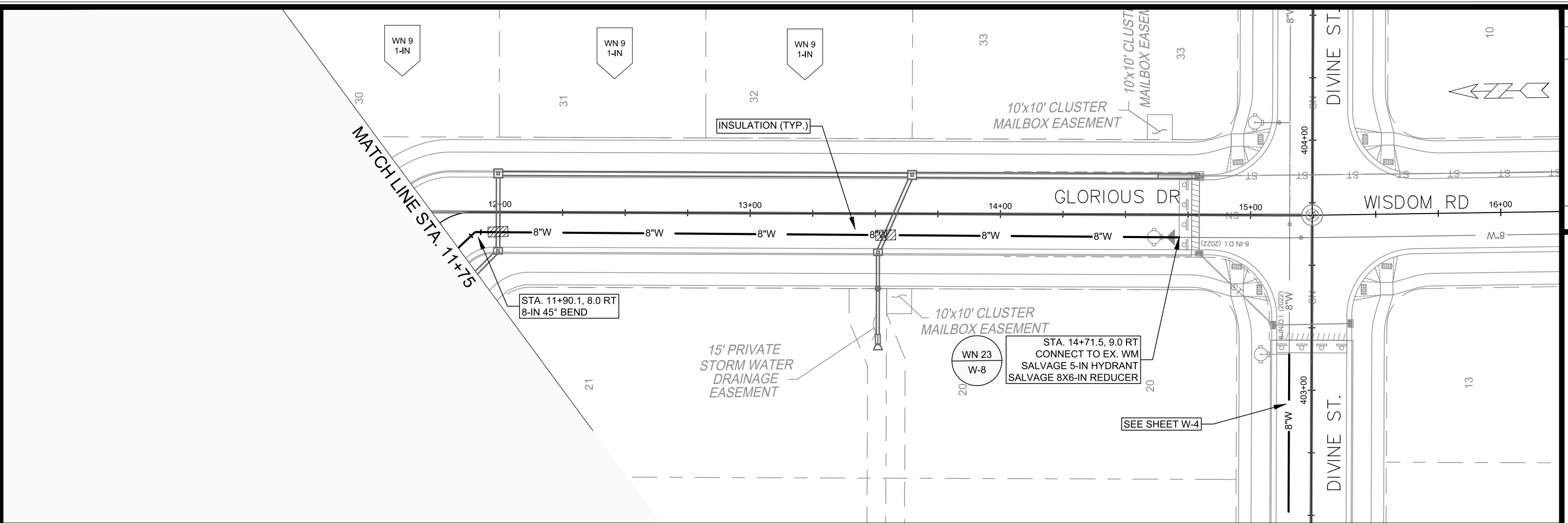

	<b>14856</b> <b>W-6</b>	<b>GLORIOUS DRIVE - WATER PLAN AND PROFILE</b> <b>JANNAH VILLAGE - PHASE 3</b>
M:\DESIGN\Projects\14856\CAD\Water\14856 WU-Water.dwg	Contract No: <b>9352</b>	Project: <b>14856</b> Location: <b>MADISON, WI</b>
Date: 7/23/2024 7:29 AM Scale: ##### Revision: _____ By: _____ Date: _____	W-6	14856

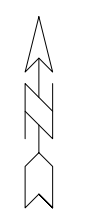

1" = 80'



WN 20: CUT-IN CONNECTION; 5801 BRIDLE WAY.  
 ISOLATION VALVES:  
 - V-8815 (CANTER DR & DIVINE ST)  
 PROVIDE NOTICE:  
 - NONE

WN 21: CUT-IN CONNECTION; FELLAND RD &  
 CANTER DR.  
 ISOLATION VALVES:  
 - V-8031 (FELLAND RD & BRIDLE WAY)  
 - V-8034 (4879 FELLAND RD)  
 V-8034 PROVIDE NOTICE:  
 -

DISCLAIMER NOTE:  
 THE WATER IMPACT PLAN IS PROVIDED FOR REFERENCE PURPOSES  
 TO AID PLANNING CONNECTION POINT ISOLATION AND PREPARING  
 NOTIFICATION LISTS DURING PLANNED OUTAGES. REQUEST ANY  
 ALTERNATIVE CONNECTION METHODS IN WRITING, PER SPECS.

MARK	REVISION	DATE	BY
14856			
Designed By: RJN	Date: 9/28/2023 1:01 PM	Scale: #####	W-7

14856  
 MADISON, WI  
 CONTRACT NO: 9352

WATER IMPACT PLAN  
 JANNAH VILLAGE - PHASE 3  
 M:\DESIGN\Projects\14856\CAD\Water\14856 WU ImpactPlan.dwg



14856  
 W-7



LOT 26 (5611 CANTER DR) WILL HAVE A SERVICE EXTENDING THROUGH LOT 25 (5610 GLORIOUS DR). CURB STOP TO BE IN FRONT OF LOT 25. DEVELOPER TO ARRANGE EASEMENT OF SERVICE TO LOT 26 THROUGH 25. (SEE SHEET W-5)

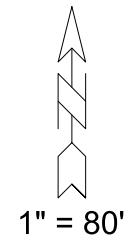

WN 22: CUT-IN CONNECTION; 5624 DIVINE ST.  
ISOLATION VALVES:

- V-48820 (DIVINE ST & WISDOM RD)
- V-48821 (DIVINE ST & WISDOM RD)

PROVIDE NOTICE:

- NONE

WN 23: CUT-IN CONNECTION; GLORIOUS DR.  
ISOLATION VALVES:

- V-48820 (DIVINE ST & WISDOM RD)
- V-48821 (DIVINE ST & WISDOM RD)

PROVIDE NOTICE:

- NONE

**DISCLAIMER NOTE:**  
THE WATER IMPACT PLAN IS PROVIDED FOR REFERENCE PURPOSES TO AID PLANNING CONNECTION POINT ISOLATION AND PREPARING NOTIFICATION LISTS DURING PLANNED OUTAGES. REQUEST ANY ALTERNATIVE CONNECTION METHODS IN WRITING, PER SPECS.

text

	<b>14856</b> <b>W-8</b>	<b>WATER IMPACT PLAN</b> <b>JANNAH VILLAGE - PHASE 3</b> <small>M:\DESIGN\Projects\14856\CAD\Water\14856 WU ImpactPlan.dwg</small>	<b>14856</b> <b>MADISON, WI</b> <b>9352</b> <b>CONTRACT NO:</b>
MARK: _____ REVISION: _____ DATE: _____ DESIGNED BY: R.J.N. DATE: 9/28/2023 1:01 PM SCALE: ##### W-8			

**CONSTRUCTION NOTES:**

1. CONSTRUCT NEW WATER MAIN 6.0' BELOW FINISHED GRADE, UNLESS OTHERWISE NOTED. INSULATE MAIN WITH POLYSTYRENE BOARD AT STORM CROSSINGS AND OTHER AREAS IDENTIFIED BY ENGINEER AS HAVING INADEQUATE COVER.
2. VERIFY SIZE OF EXISTING WATER SERVICES AND RECONNECT SERVICES AS INDICATED.
3. MINIMIZE DISRUPTION OF SERVICE TO CUSTOMERS. NOTIFY PER CONTRACT REQUIREMENTS OF ANY PLANNED WATER OUTAGE.

- WN-1 REPLACE THE EXISTING LEAD SERVICE WITH A NEW COPPER SERVICE.
- WN-2 EXTEND AND RECONNECT THE EXISTING COPPER SERVICE TO THE NEW WATER MAIN.
- WN-3 EXISTING SERVICE TO BE ABANDONED WHEN THE WATER MAIN IS CUT OFF.
- WN-4 DISCONNECT FROM THE OLD WATER MAIN AND RECONNECT THE EXISTING COPPER WATER SERVICE LATERAL TO THE NEW WATER MAIN.
- WN-5 RELOCATE THE EXISTING FIRE HYDRANT.
- WN-6 ABANDON WATER VALVE ACCESS STRUCTURE.
- WN-7 FURNISH AND INSTALL THE NEW TOP SECTION FOR THE WATER ACCESS STRUCTURE.
- WN-8 ABANDON THE VALVE BOX.
- WN-9 FURNISH THE DITCH, COMPACTION, AND ALL MATERIALS AND LABOR FOR THE INSTALLATION OF NEW SERVICE LATERAL.
- WN-10 REMOVE AND SALVAGE EXISTING HYDRANT
- WN-11 REPLACE THE EXISTING COPPER SERVICE WITH A COPPER SERVICE
- WN-20+ SEE WATER IMPACT PLAN FOR CONNECTION POINT ISOLATION AND WATER SHUT-OFF NOTIFICATION INFORMATION.

WATER UTILITY ULO SCHEDULE				
ULO	UTILITY	STATION	OFFSET	SHEET

**\*ESTIMATE OF MATERIALS SUPPLIED BY CONTRACTOR:**

PAY ITEM	DESCRIPTION	QUANTITY	UNIT
70002	FURNISH AND INSTALL 6-INCH PIPE & FITTINGS	100	LNFT
70003	FURNISH AND INSTALL 8-INCH PIPE & FITTINGS	1700	LNFT
70031	FURNISH AND INSTALL 6-INCH WATER VALVE	2	EACH
70032	FURNISH AND INSTALL 8-INCH WATER VALVE	3	EACH
70034	FURNISH AND INSTALL 12-INCH WATER VALVE	1	EACH
70040	FURNISH AND INSTALL AND SALVAGE HYDRANT	2	EACH
70050	FURNISH AND INSTALL 1-INCH SERVICE LATERALS	26	EACH
70051	FURNISH AND INSTALL 1.5-INCH SERVICE LATERALS	1	EACH
70080	CUT-IN OR CONNECT TO EXISTING WATER SYSTEM	4	EACH
70101	FURNISH AND INSTALL STYROFOAM	20	EACH
71014	8-IN MJ PLUG	3	EACH
71123	8-IN 45° BEND	8	EACH
71210	8X6-IN TEE	3	EACH
71211	8X8-IN TEE	1	EACH
71218	12X8-IN TEE	1	EACH

**\*ESTIMATE OF MATERIALS SUPPLIED BY WATER UTILITY:**

NONE

**\*ESTIMATE OF MATERIALS SALVAGED & REUSED:**

12-IN VALVE	1	SALVAGE
5-IN HYDRANT	2	RELO
5-IN HYDRANT	1	SALVAGE
8X6-IN TEE	1	RELO
8X6-IN REDUCER	2	SALVAGE

\* ESTIMATE OF MATERIALS IS FOR INFORMATION ONLY. ENGINEER DOES NOT GUARANTEE ACCURACY OF MATERIAL TAKE-OFF.

TO OBTAIN LOCATION OF PARTICIPANTS' UNDERGROUND FACILITIES BEFORE YOU DIG IN WISCONSIN

CALL DIGGERS HOTLINE TOLL FREE  
811 OR 1-800-242-8511  
FAX-A-LOCATE 1-800-338-3860  
TDD (FOR HEARING IMPAIRED) 1-800-542-2289

WIS. STATUTE 182.0175 (1974) REQUIRES MIN. OF 3 WORK DAYS NOTICE BEFORE YOU EXCAVATE.

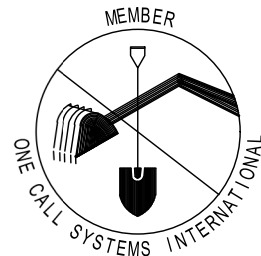

DISCLAIMER NOTE: UTILITY LOCATIONS SHOWN ARE APPROXIMATE ONLY. IT SHALL BE THE CONTRACTOR'S RESPONSIBILITY TO DETERMINE THE EXACT HORIZONTAL AND VERTICAL LOCATION OF ALL EXISTING UNDERGROUND AND OVERHEAD UTILITIES PRIOR TO COMMENCING WORK.

**PART VII - WATER MAINS AND SERVICE LATERALS**

**DETAIL DRAWING NO. 7.04**

REVISED: 11/2022

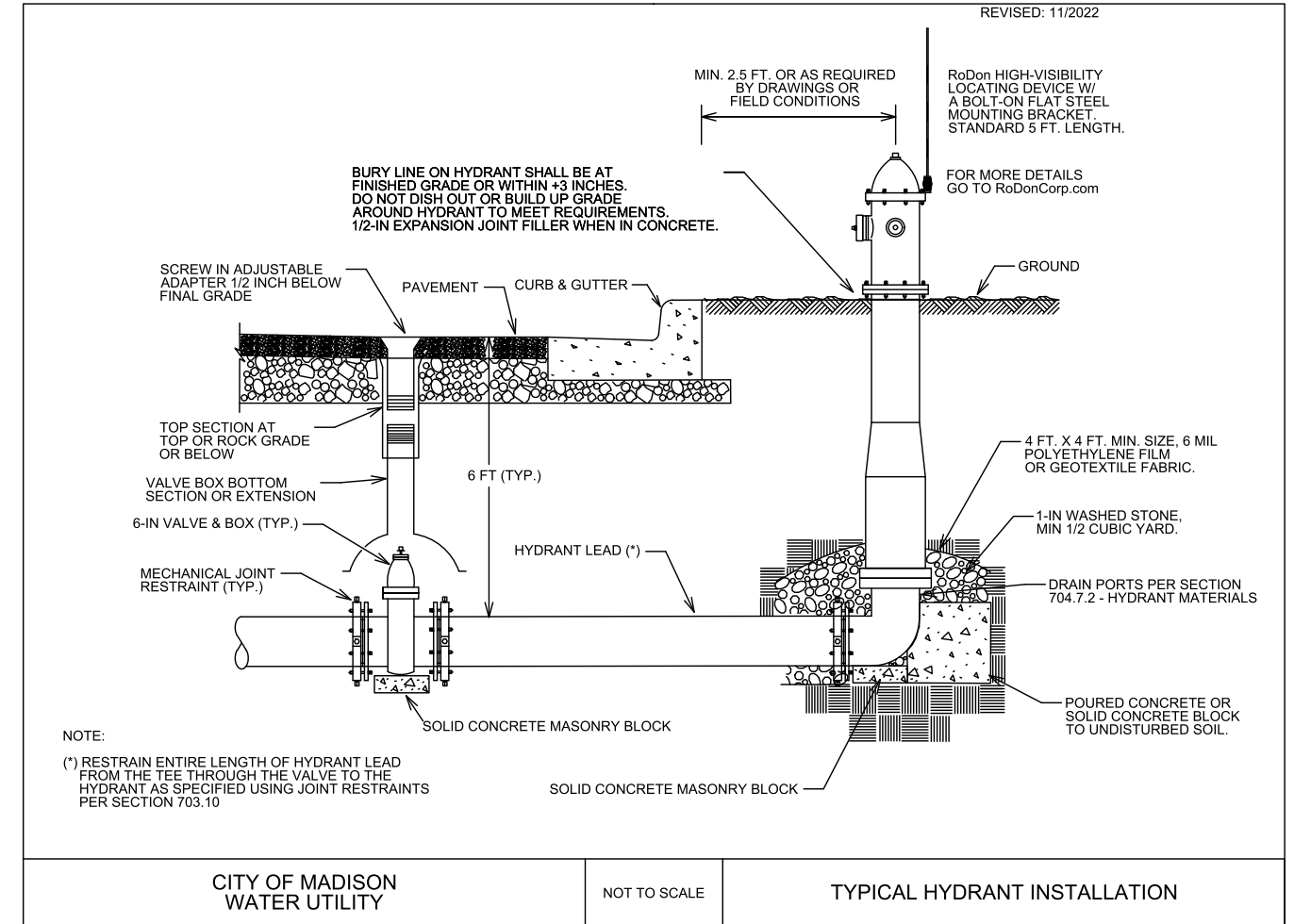

CITY OF MADISON  
WATER UTILITY

NOT TO SCALE

TYPICAL HYDRANT INSTALLATION

MARK	REVISION	DATE	BY

14856  
MADISON, WI  
9352  
CONTRACT NO:

WATER ESTIMATE OF MATERIALS  
JANNAH VILLAGE - PHASE 3  
M:\DESIGN\Projects\14856\CAD\Water\14856 WU Materials.dwg



14856  
W-9



CANTER DR

BRIDAL WAY

FELLAND RD

DIVINE ST

### LEGEND

-  OTHER STREETLIGHT LOCATION
-  INSTALL LB-3 BASE

#### GENERAL ELECTRIC NOTES:

1. LOCATIONS ARE APPROXIMATE. THE CONTRACTOR SHALL NOTIFY REBECCA QUREISHI (267-8849) AT LEAST 24 HOURS IN ADVANCE OF NEEDING BASE LOCATION MARKED
2. BASE INSTALLED IN TERRACE SHALL BE 4' FROM FACE OF CURB UNLESS OTHERWISE NOTED.
3. CONTRACTOR SHALL DO ALL WORK IN ACCORDANCE WITH "CITY OF MADISON STANDARD SPECIFICATIONS FOR PUBLIC WORKS CONSTRUCTION" AND ALL ADDENDUMS THERETO.
4. THE CONTRACTOR SHALL CALL TRAFFIC OPERATIONS AT LEAST 24 HOURS IN ADVANCE OF POURING BASES TO ARRANGE FOR INSPECTION
5. THE CONTRACTOR SHALL ARRANGE FOR PICK UP OF THE FOLLOWING CITY FURNISHED MATERIALS BY CALLING ED SMITH AT THE TRAFFIC ENGINEERING OPERATIONS SHOP 266-9034  
-1'X40" ANCHOR BOLTS 1 SET OF 4

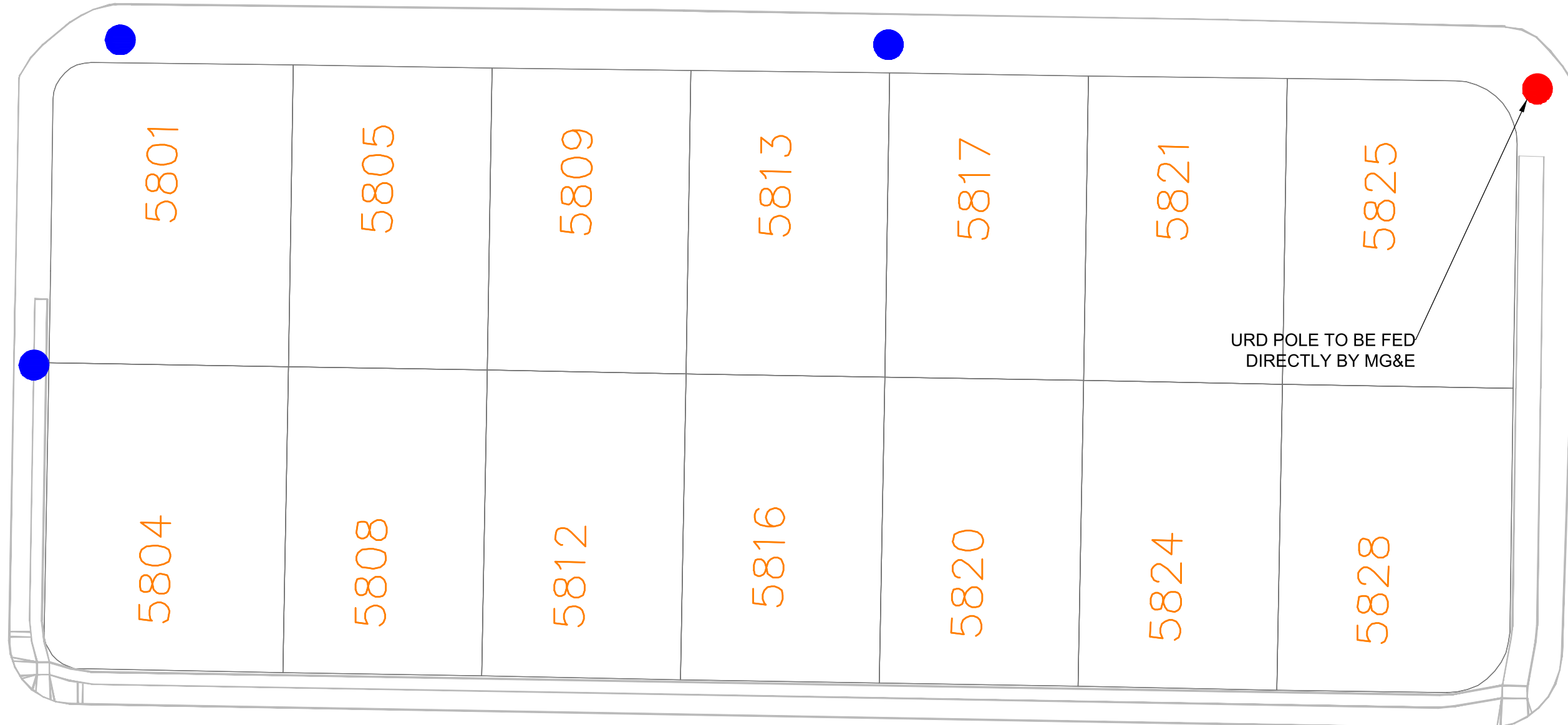

URD POLE TO BE FED DIRECTLY BY MG&E

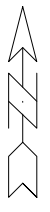

ELECTRICAL PLAN		14856
JANNAH VILLAGE - PHASE 3		MADISON, WI
M:\DESIGN\Projects\14856\CAD\Traffic\14856TE Electrical FINAL.dwg		9352
14856		CONTRACT NO:
E-1		E-1



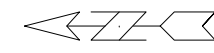

Remove Existing  
Stop Bar

Install 4" Double  
Yellow Epoxy  
as needed

Match to  
Existing

Install 24" Stop  
Epoxy

Bridle Way

Felland Road

21'

122'

5'

NO.	REVISION	DATE	BY

14856  
MADISON, WI  
9352  
CONTRACT NO:

MARKING PLAN  
JANNAH VILLAGE - PHASE 3  
M:\DESIGN\Projects\14856\CAD\Traffic\14856TE-PavementMarking.dwg



14856  
PM-1

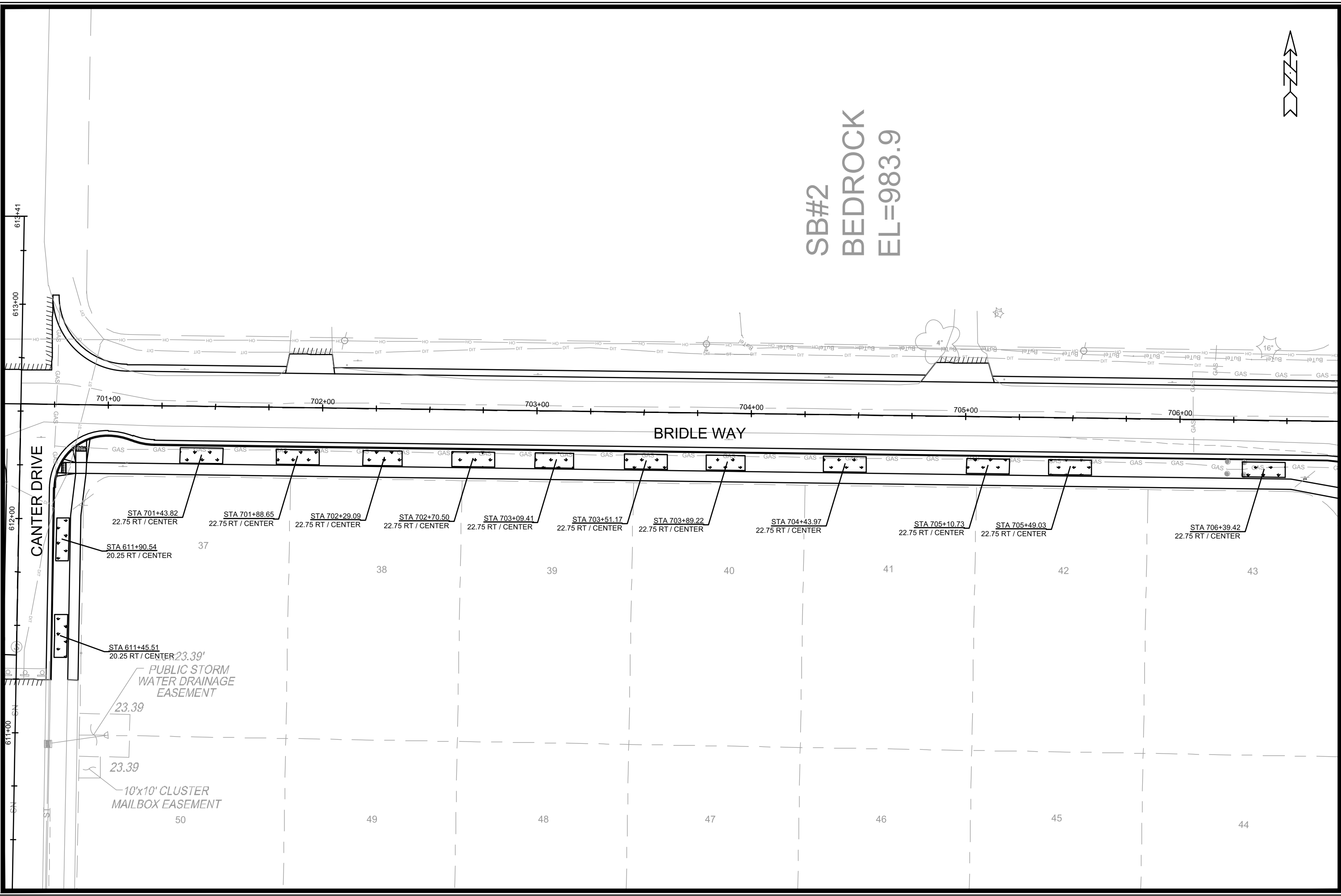

MARK	REVISION	DATE	BY
14856			

14856  
MADISON, WI  
CONTRACT NO: 9352

LANDSCAPING PLAN - BRIDLE WAY AND CANTER DRIVE  
JANNAH VILLAGE - PHASE 3  
M:\DESIGN\Projects\14856\CAD\Streets\14856EN-LandscapingPlan.dwg



14856  
L-1

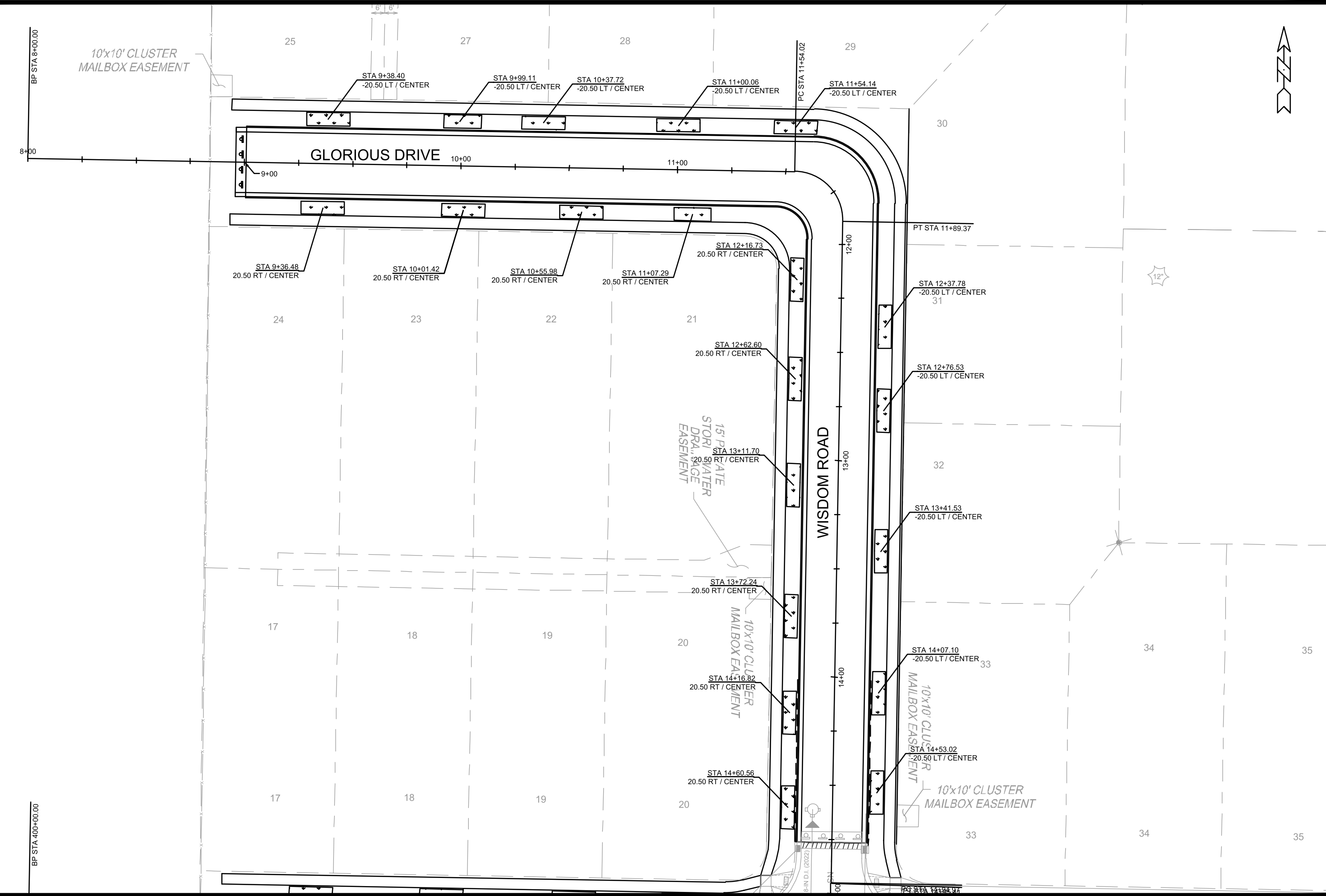

MARK	REVISION	DATE	BY

14856  
 MADISON, WI  
 CONTRACT NO: 9352

LANDSCAPING PLAN - GLORIOUS DRIVE AND WISDOM ROAD  
 JANNAH VILLAGE - PHASE 3  
 M:\DESIGN\Projects\14856\CAD\Streets\14856EN-LandscapingPlan.dwg



14856  
 L-2

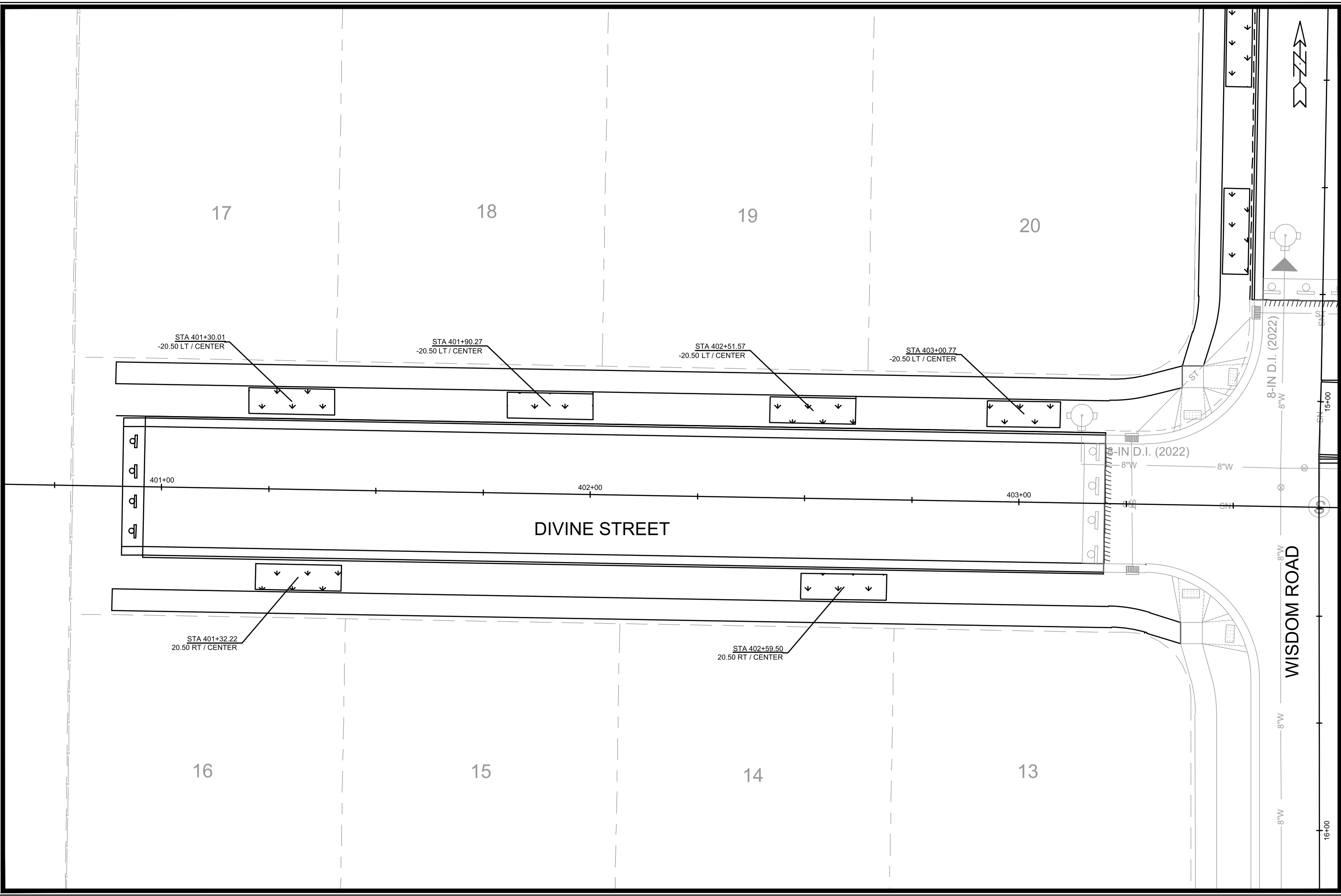

MARK	REVISION	DATE	BY

14856  
 MADISON, WI  
 CONTRACT NO: 9352

LANDSCAPING PLAN - DIVINE STREET  
 JANNAH VILLAGE - PHASE 3  
 M:\DESIGN\Projects\14856\CAD\Streets\14856EN-LandscapingPlan.dwg



14856  
 L-3

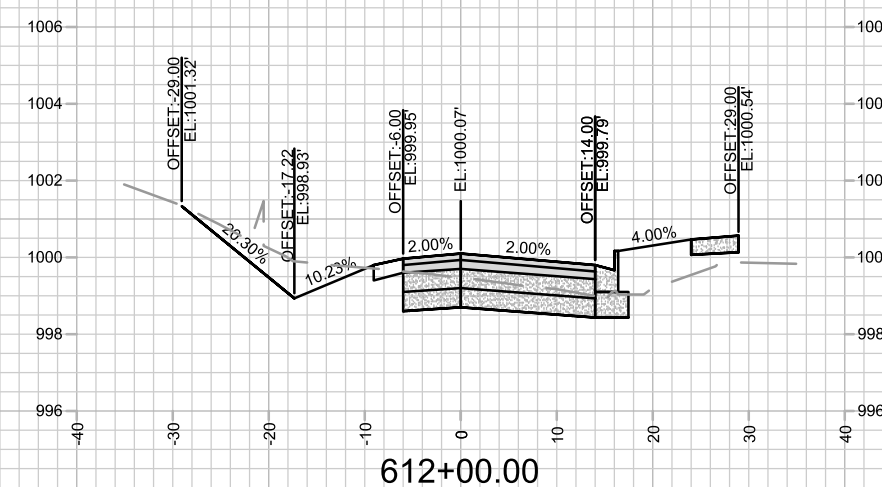
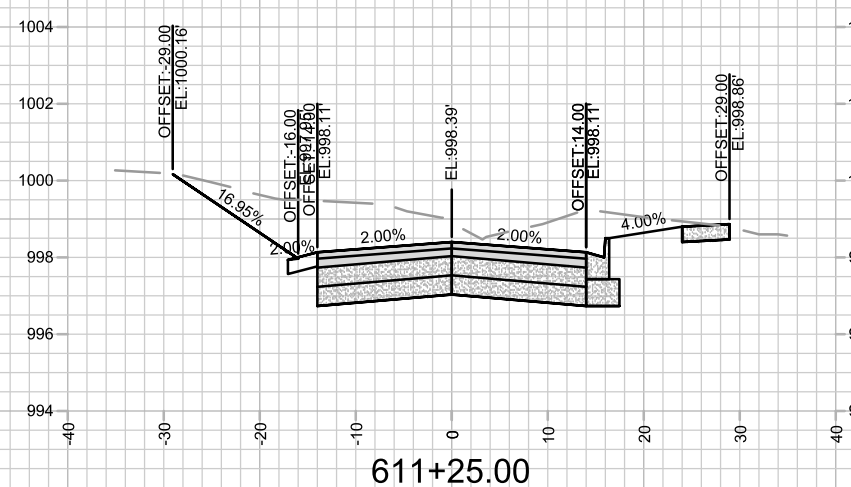
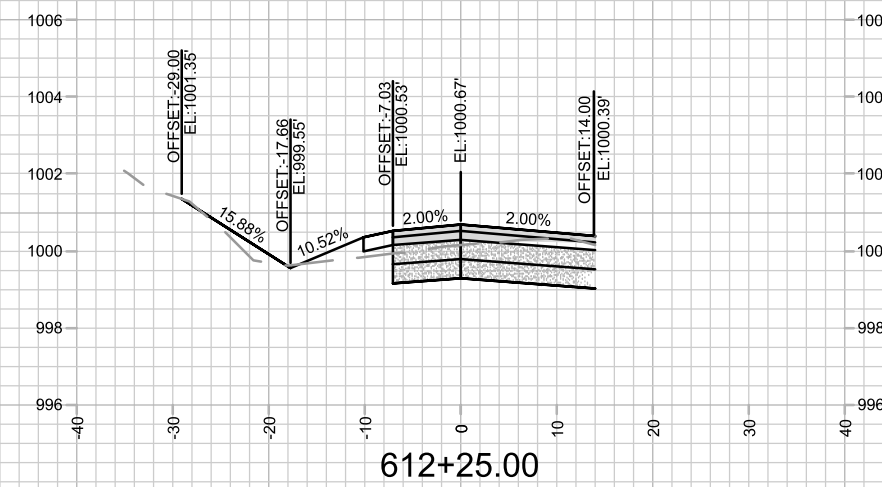
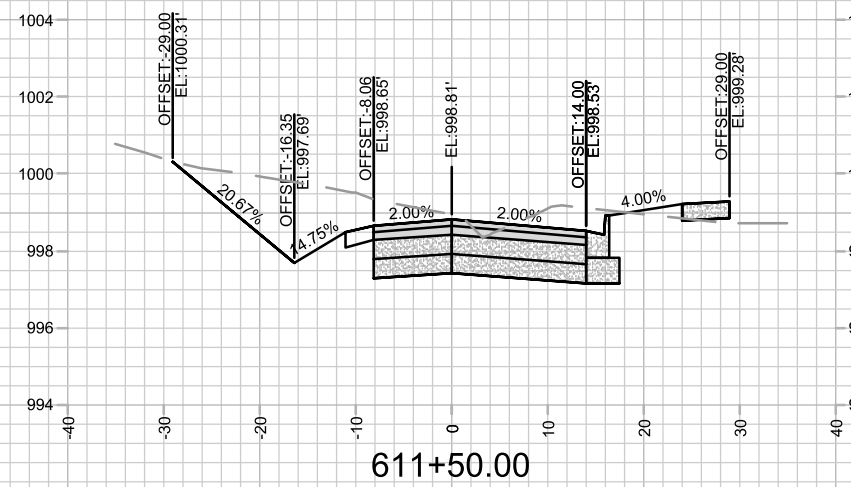
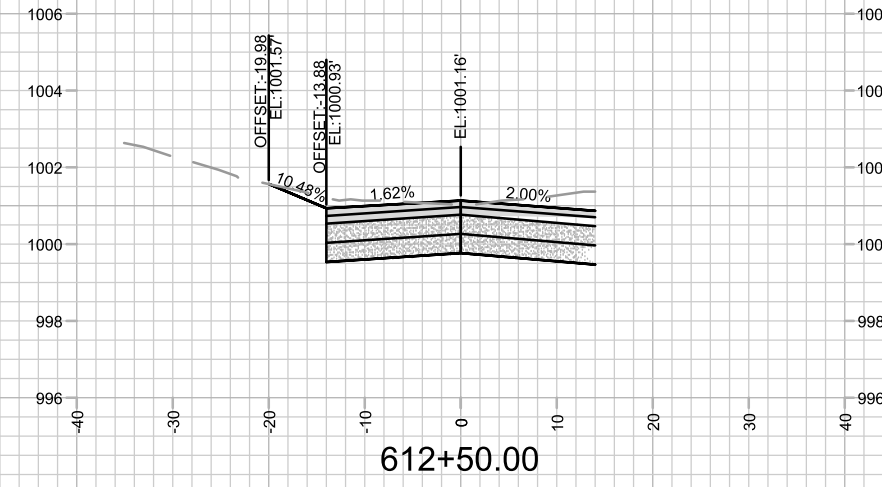
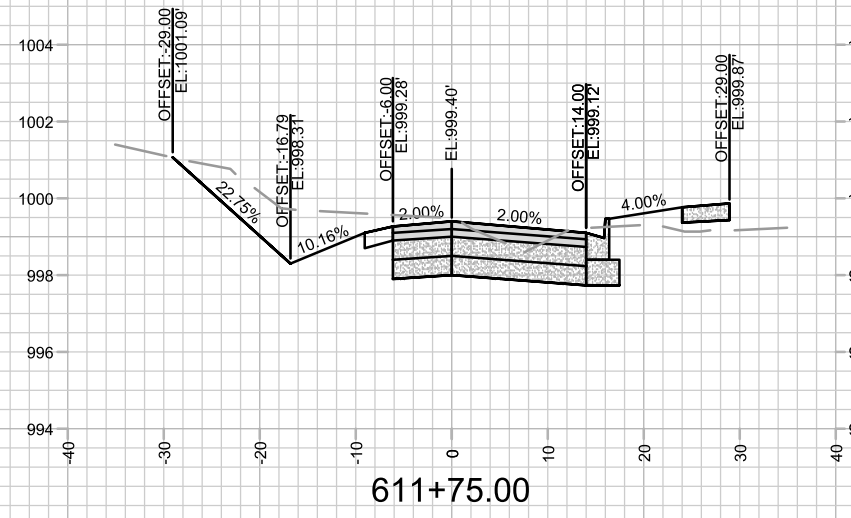

MARK	REVISION	DATE	BY

Designated By: 14856  
Date: 7/22/2024 12:44 PM  
Scale: 1" = 20'  
X-1

14856  
MADISON, WI  
9352  
CONTRACT NO:

CROSS SECTIONS - CANTER DRIVE  
JANNAH VILLAGE - PHASE 3  
M:\DESIGN\Projects\14856\CAD\Streets\14856EN\Xsections2.dwg



14856  
X-1

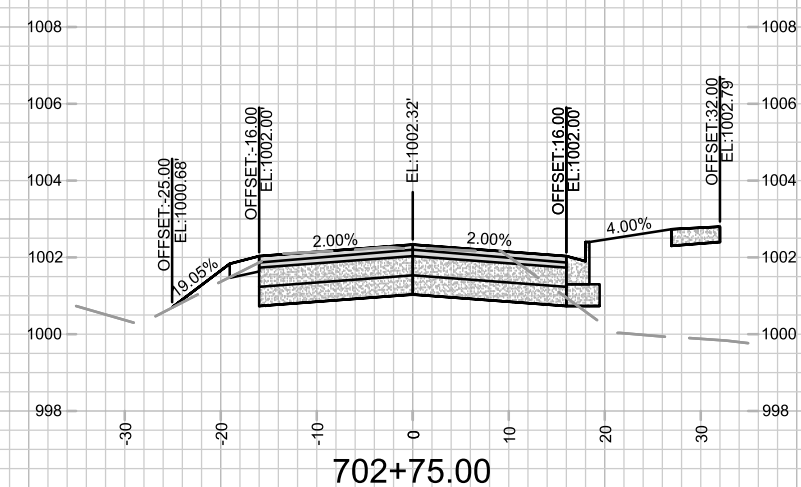
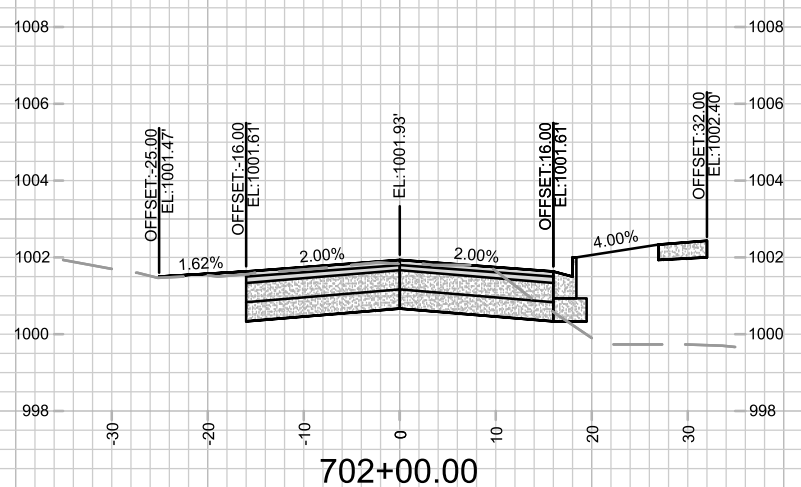
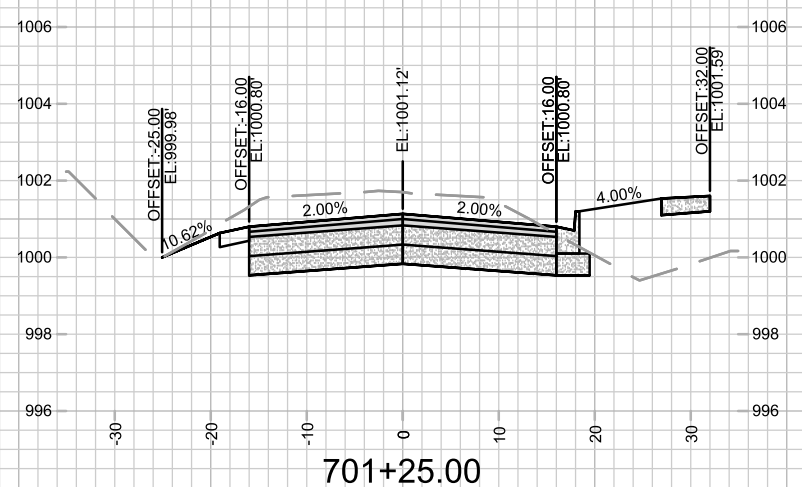
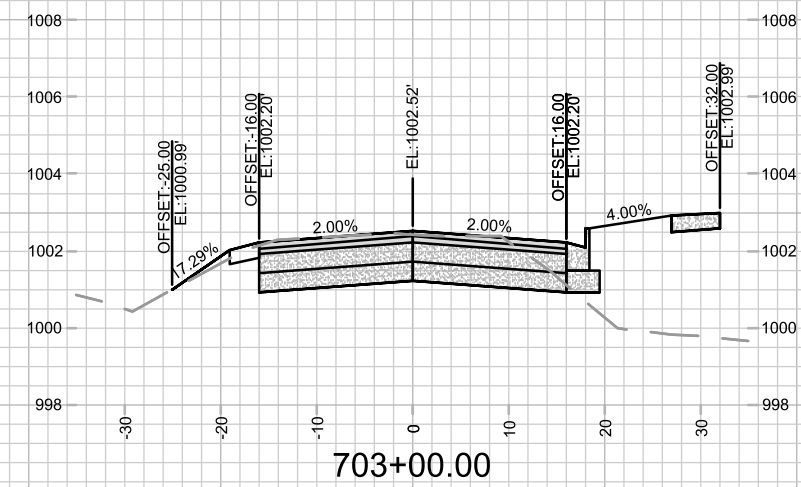
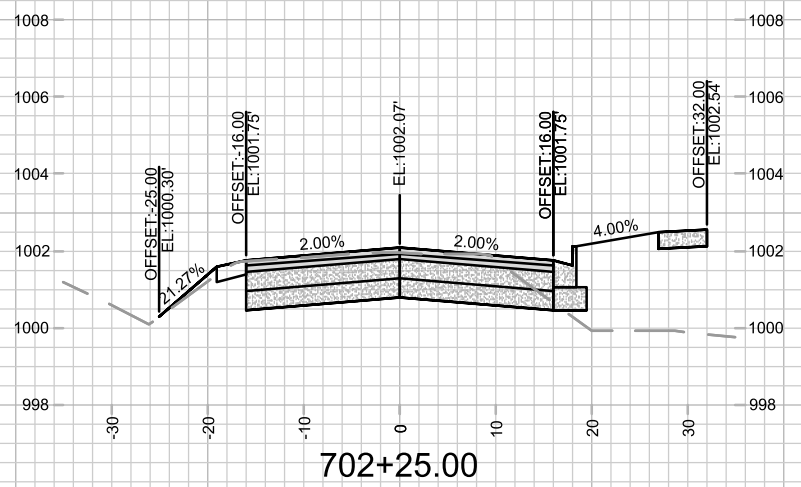
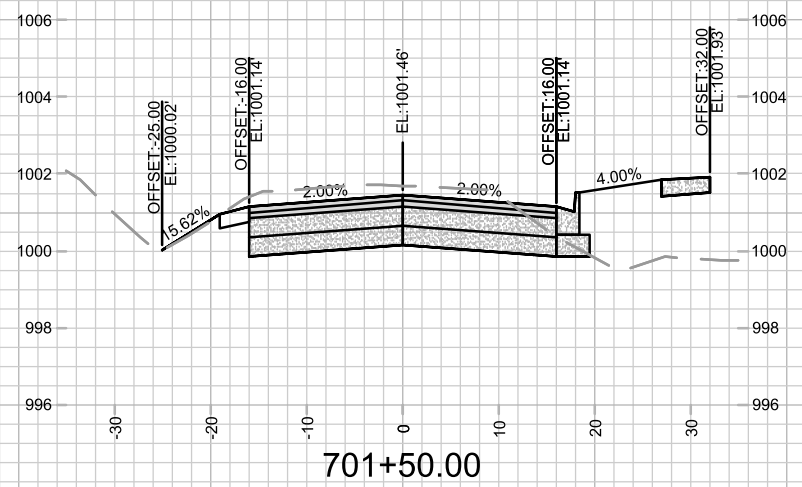
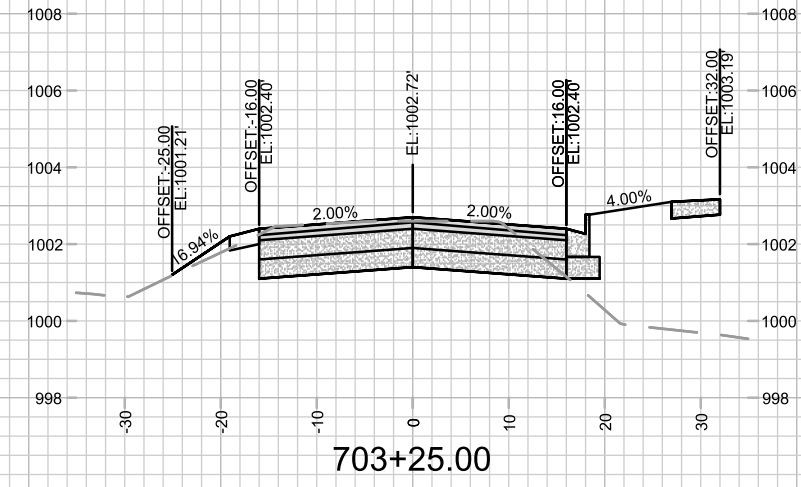
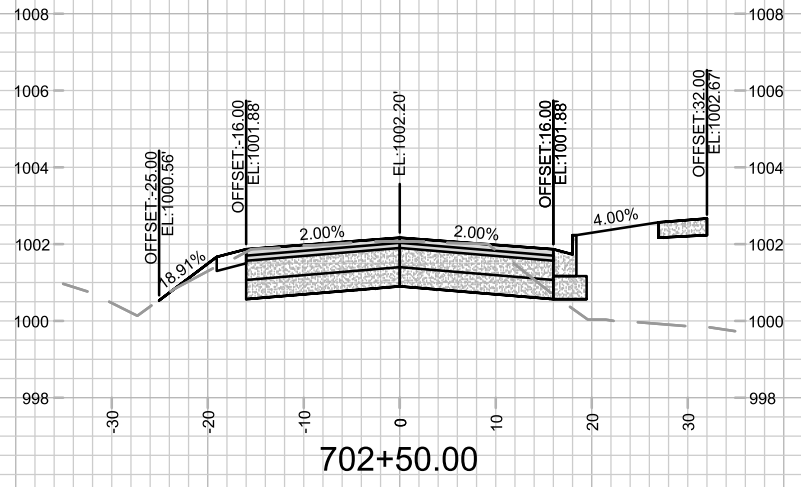
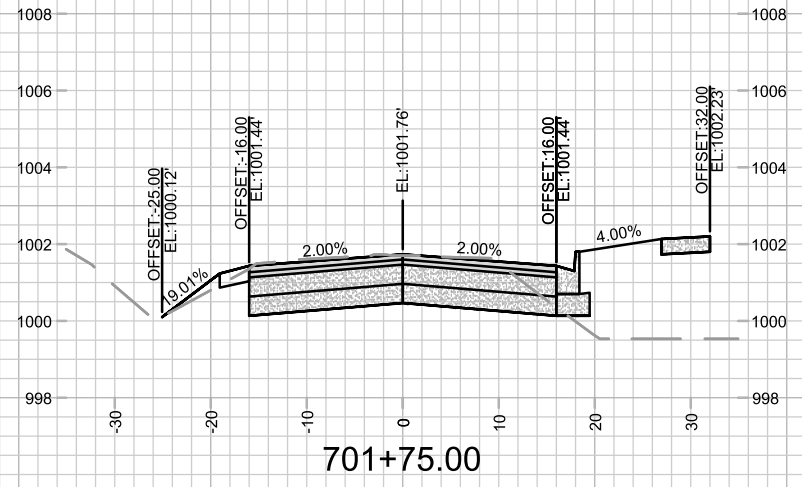

MARK	REVISION	DATE	BY

14856  
MADISON, WI  
9352  
CONTRACT NO:

CROSS SECTIONS - BRIDLE WAY  
JANNAH VILLAGE - PHASE 3  
M:\DESIGN\Projects\14856\CAD\Streets\14856EN-Xsections2.dwg



14856  
X-2

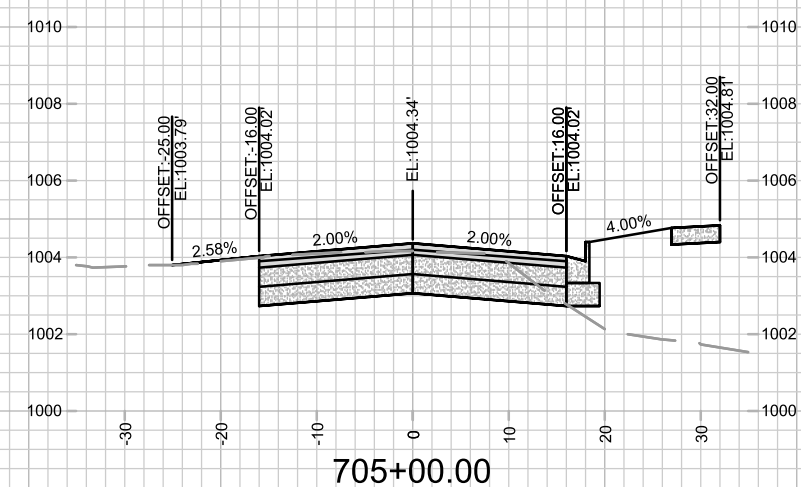
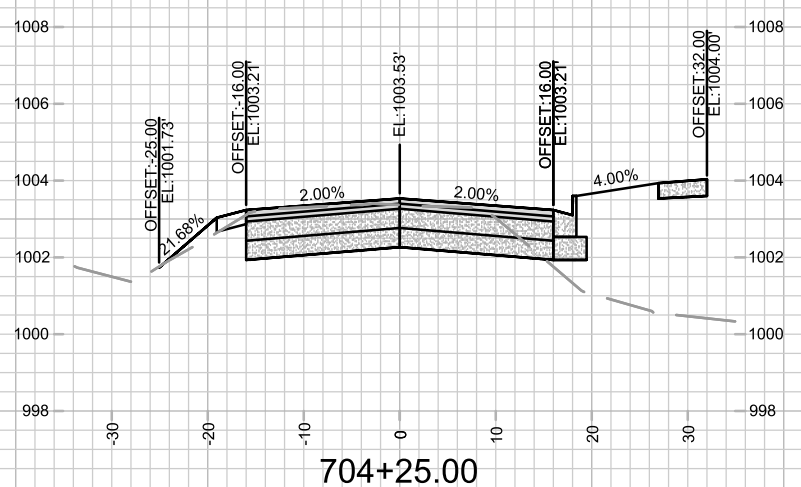
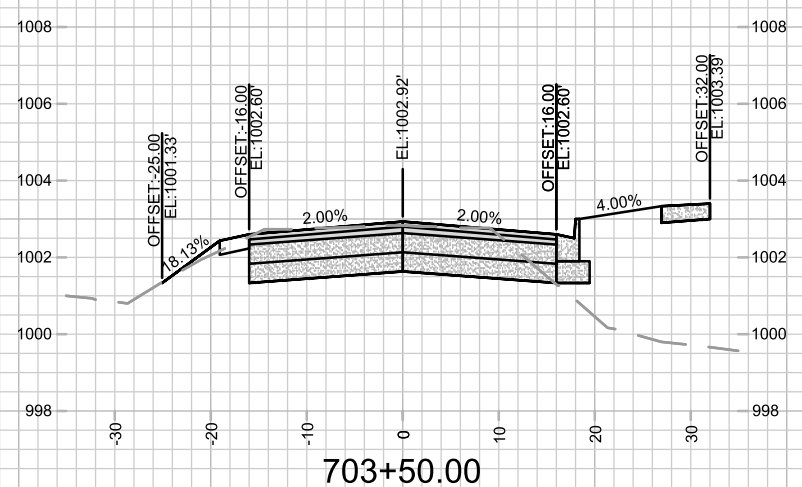
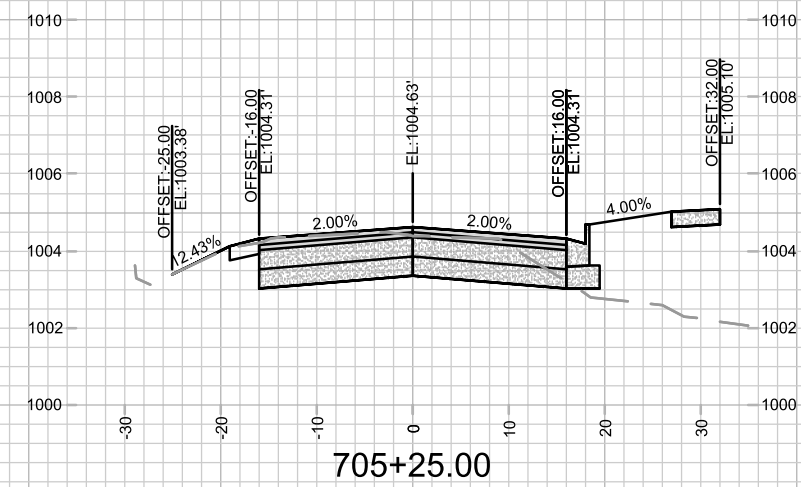
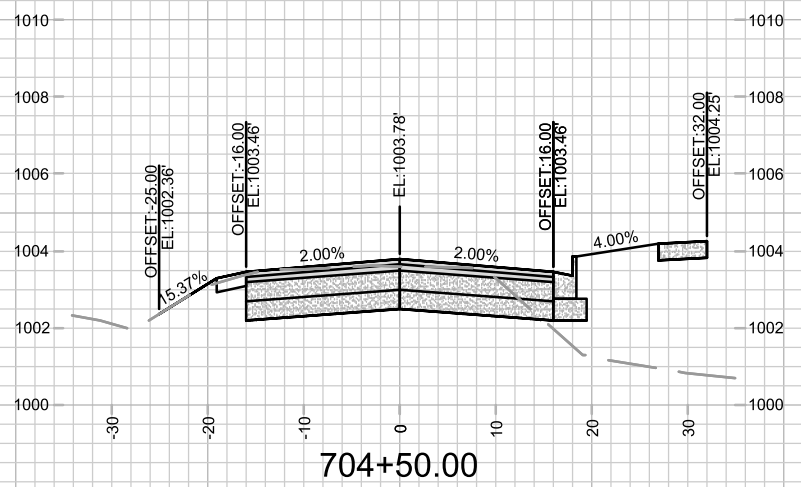
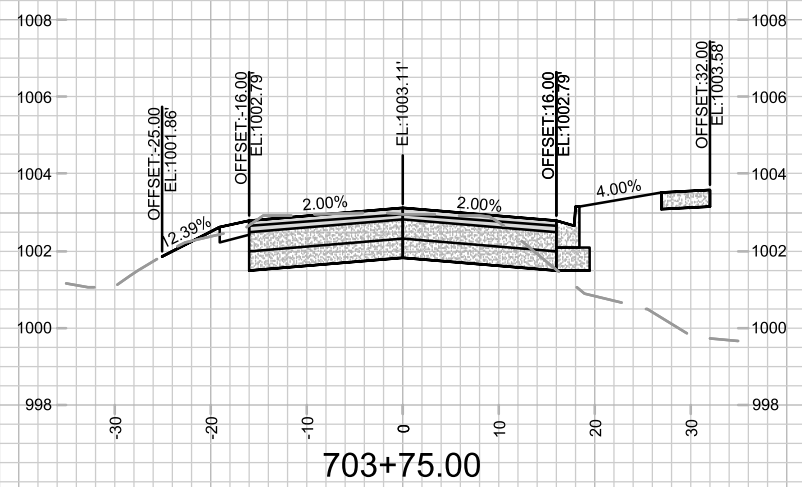
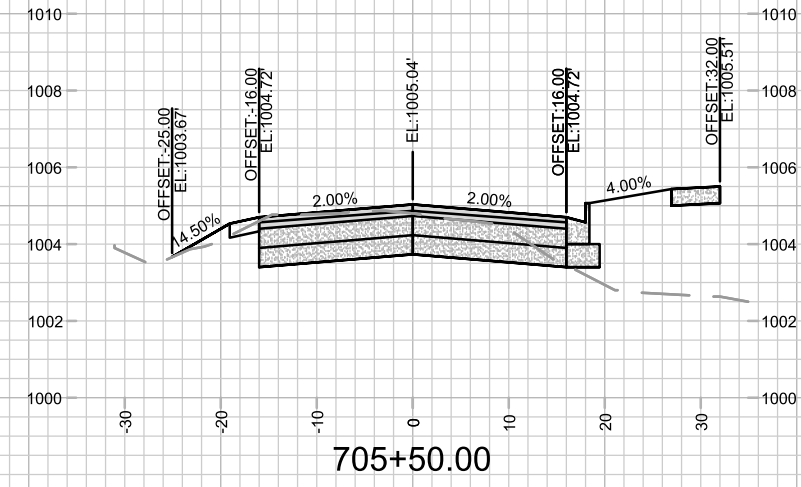
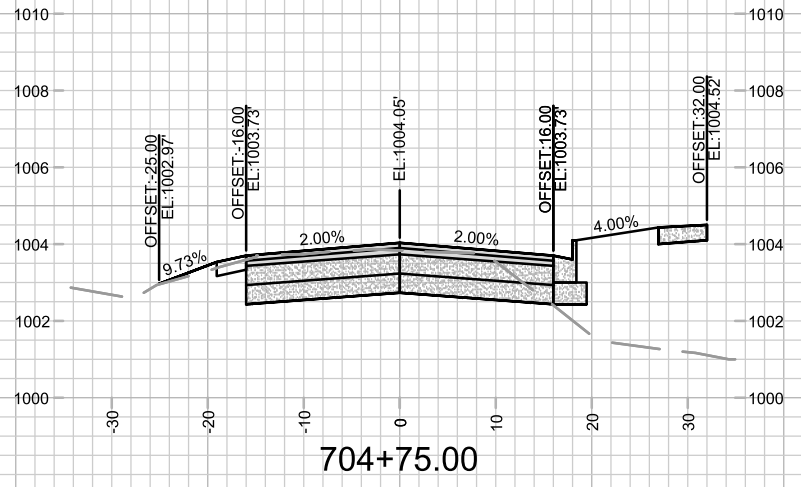
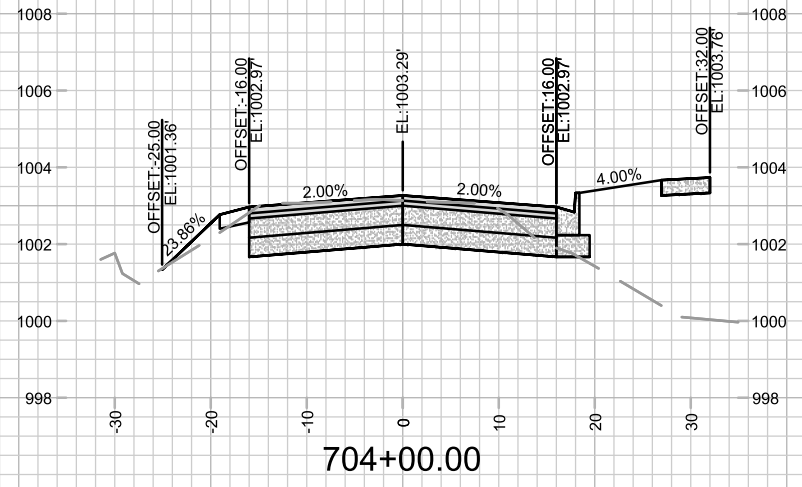

MARK	REVISION	DATE	BY

14856  
MADISON, WI  
9352  
CONTRACT NO:

CROSS SECTIONS - BRIDLE WAY  
JANNAH VILLAGE - PHASE 3  
M:\DESIGN\Projects\14856\CAD\Streets\14856EN-Xsections2.dwg



14856  
X-3

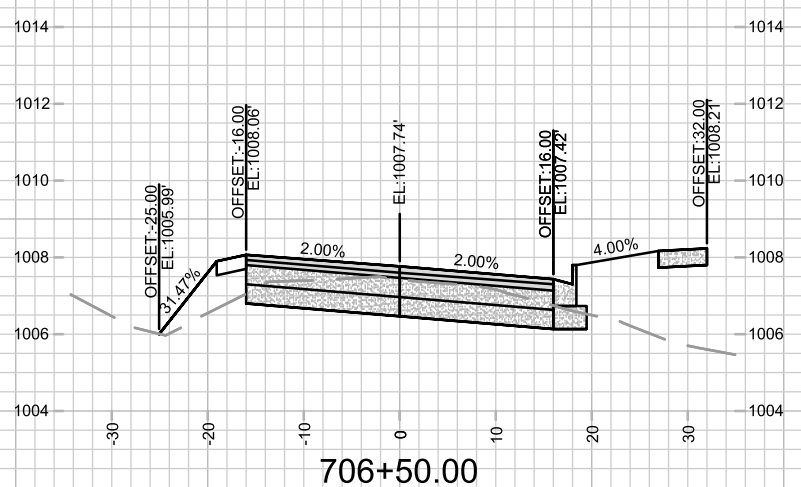
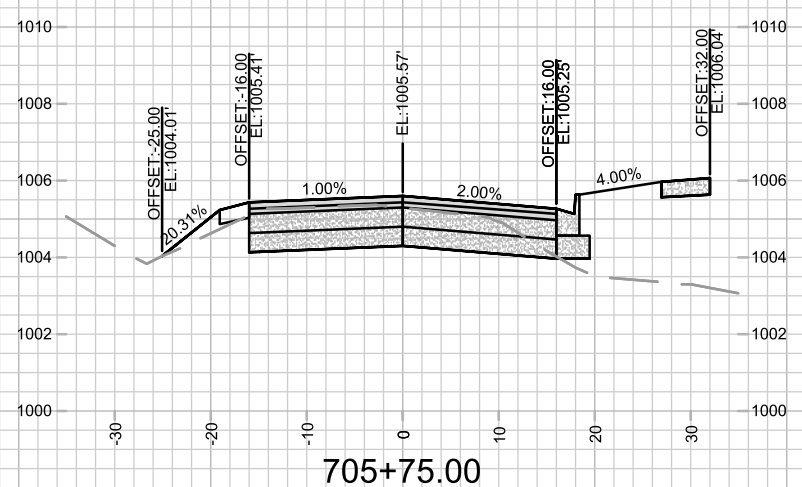
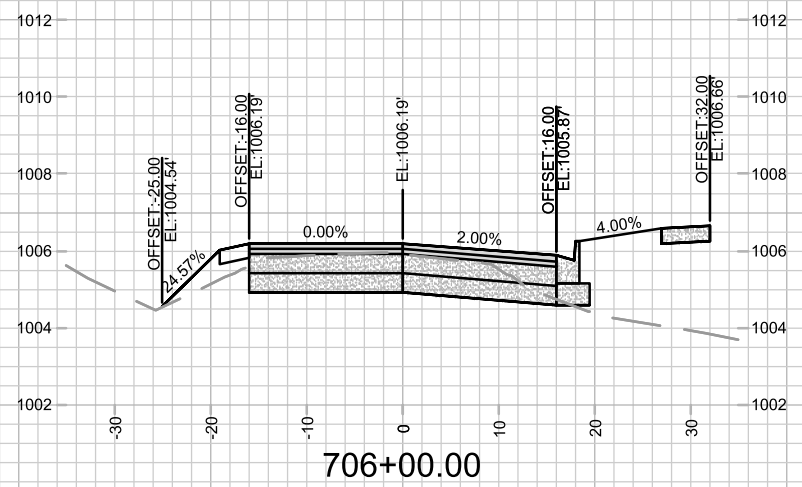
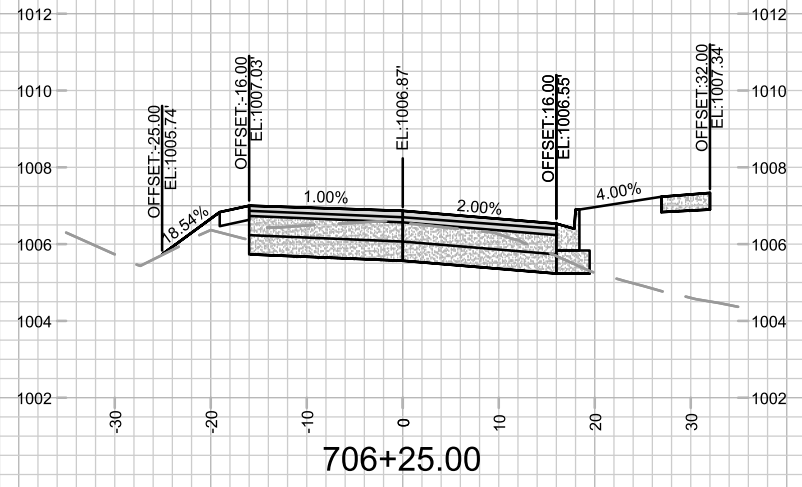

MARK	REVISION	DATE	BY

Designated By: ## 14856  
Date: 7/22/2024 12:45 PM  
Scale: 1" = 20'  
X-4

14856  
MADISON, WI  
9352  
CONTRACT NO:

CROSS SECTIONS - BRIDLE WAY  
JANNAH VILLAGE - PHASE 3

M:\DESIGN\Projects\14856\CAD\Streets\14856EN-Xsections2.dwg



14856  
X-4



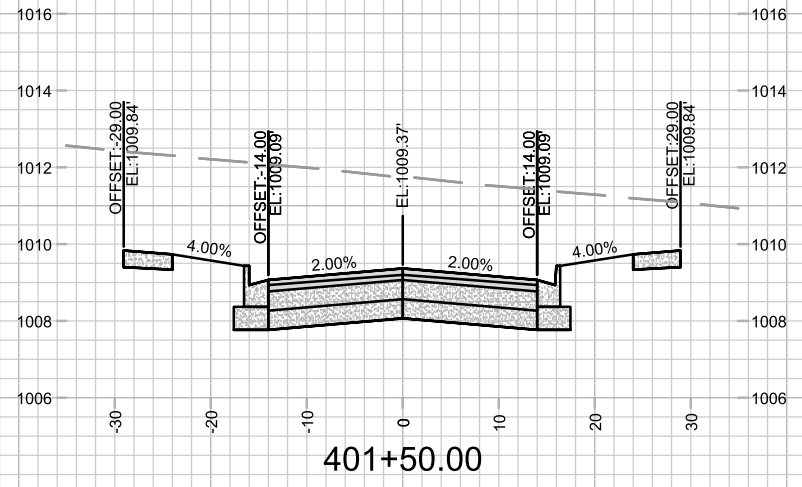

401+50.00

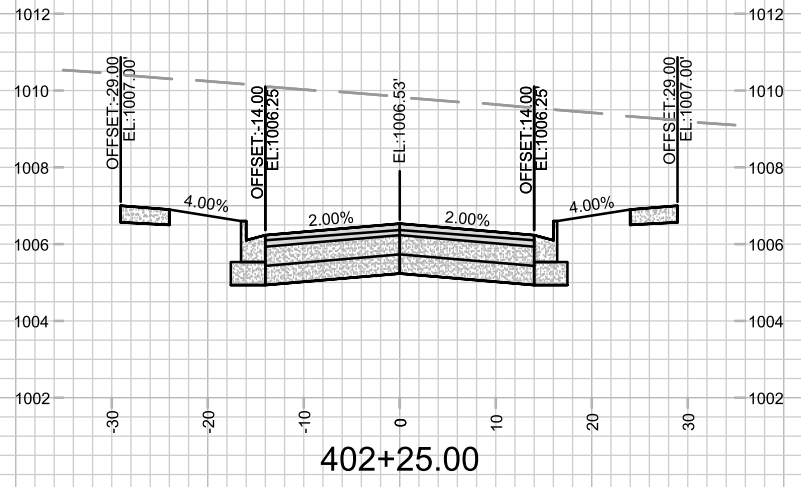

402+25.00

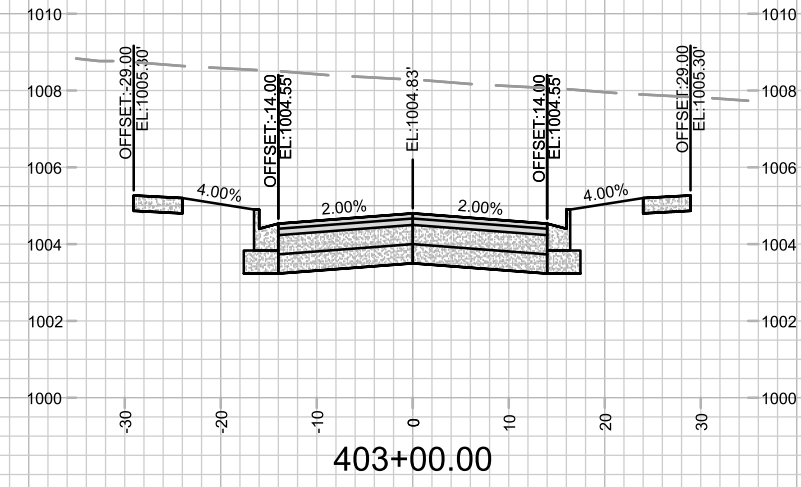

403+00.00

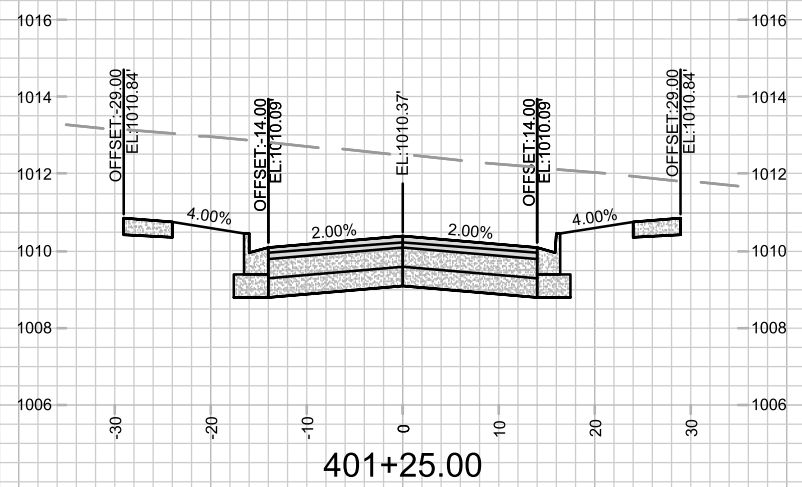

401+25.00

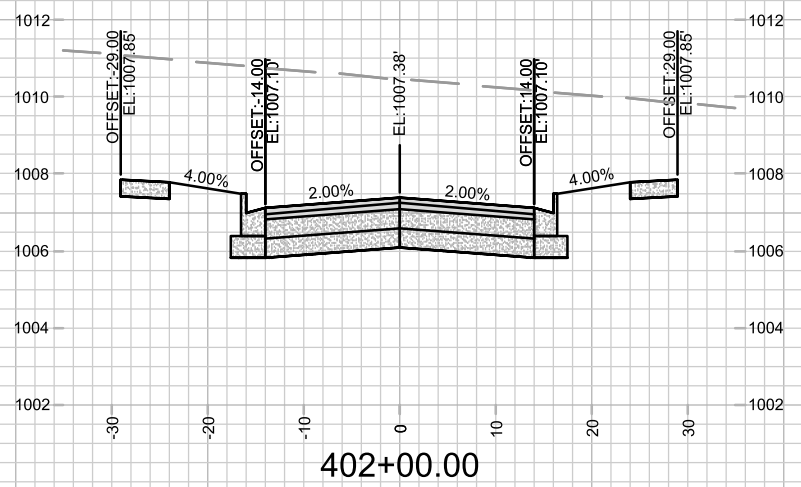

402+00.00

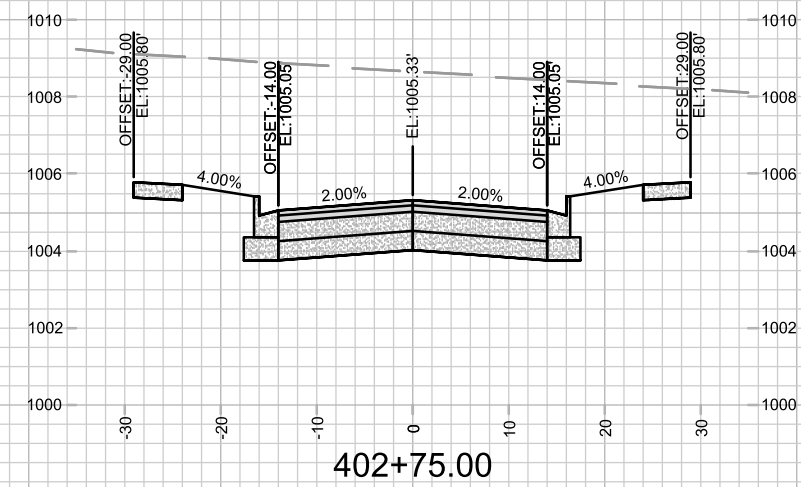

402+75.00

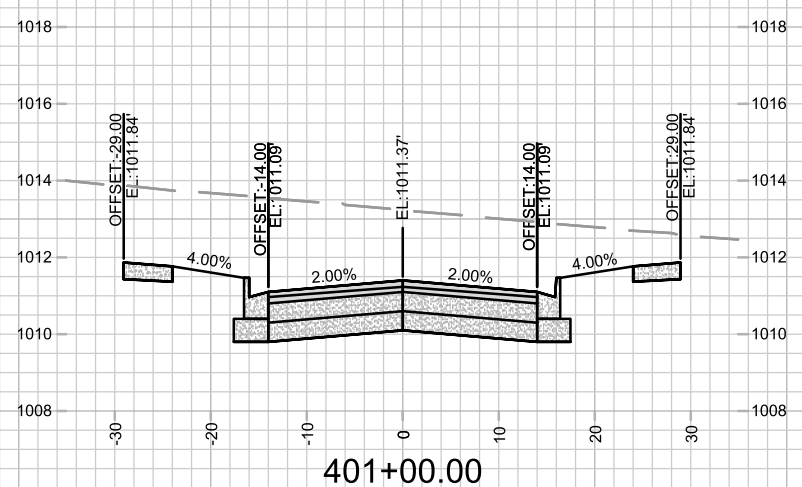

401+00.00

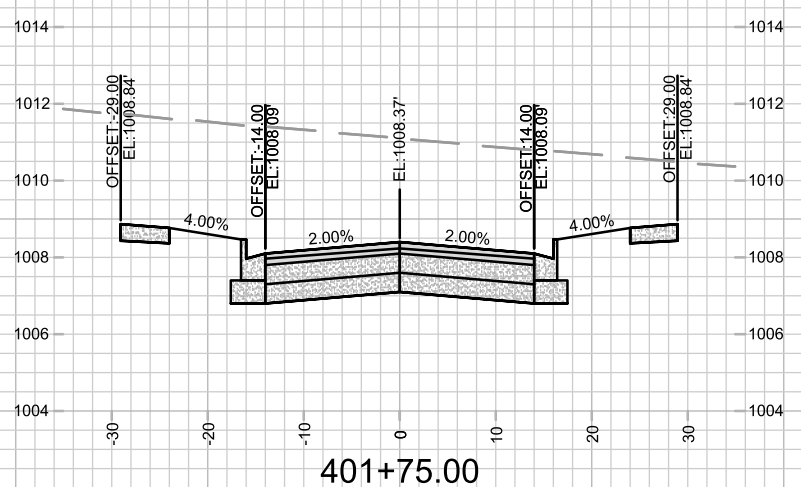

401+75.00

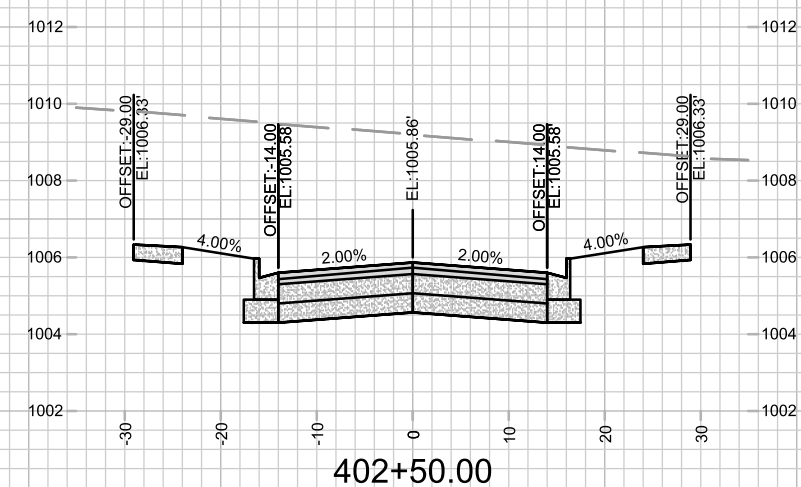

402+50.00

MARK	REVISION	DATE	BY

14856  
MADISON, WI  
9352  
CONTRACT NO:

CROSS SECTIONS - DIVINE STREET  
JANNAH VILLAGE - PHASE 3  
M:\DESIGN\Projects\14856\CAD\Streets\14856EN-Xsections2.dwg



14856  
X-5

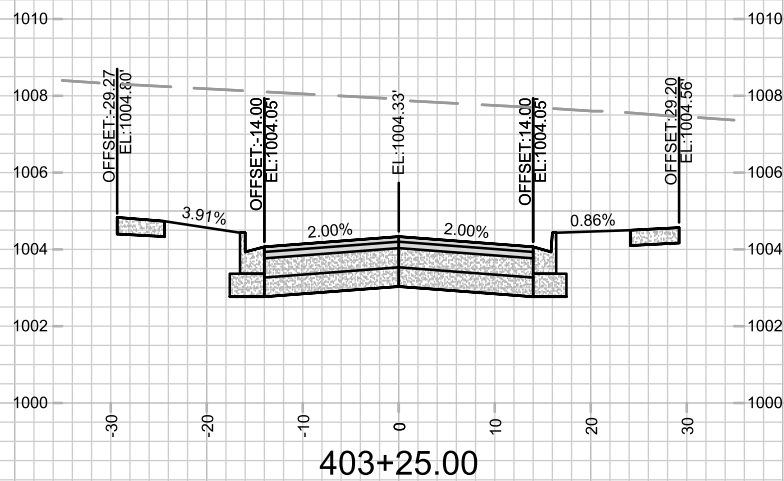

403+25.00



14856

X-6

CROSS SECTIONS - DIVINE STREET

JANNAH VILLAGE - PHASE 3

M:\DESIGN\Projects\14856\CAD\Streets\14856EN-Xsections2.dwg

14856

MADISON, WI

9352

CONTRACT NO:

MARK	REVISION	DATE	BY
14856			
Designated By: ##	Date: 7/22/2024 12:45 PM	Scale: 1" = 20'	X-6

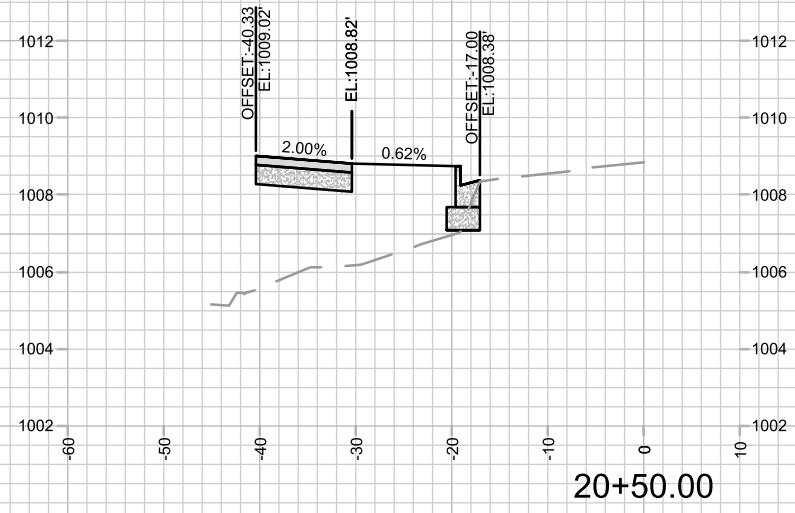

20+50.00

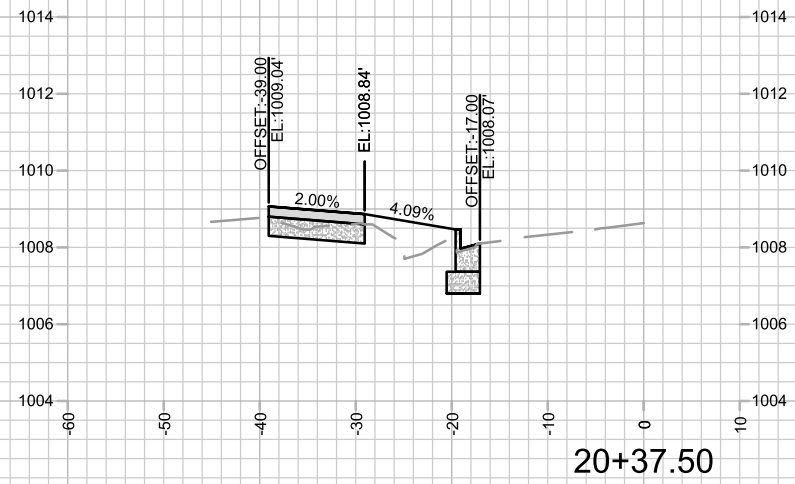

20+37.50

MARK	REVISION	DATE	BY

14856  
MADISON, WI  
9352  
CONTRACT NO:

CROSS SECTIONS - FELLAND ROAD  
JANNAH VILLAGE - PHASE 3  
M:\DESIGN\Projects\14856\CAD\Streets\14856EN-Xsections2.dwg



14856  
X-7

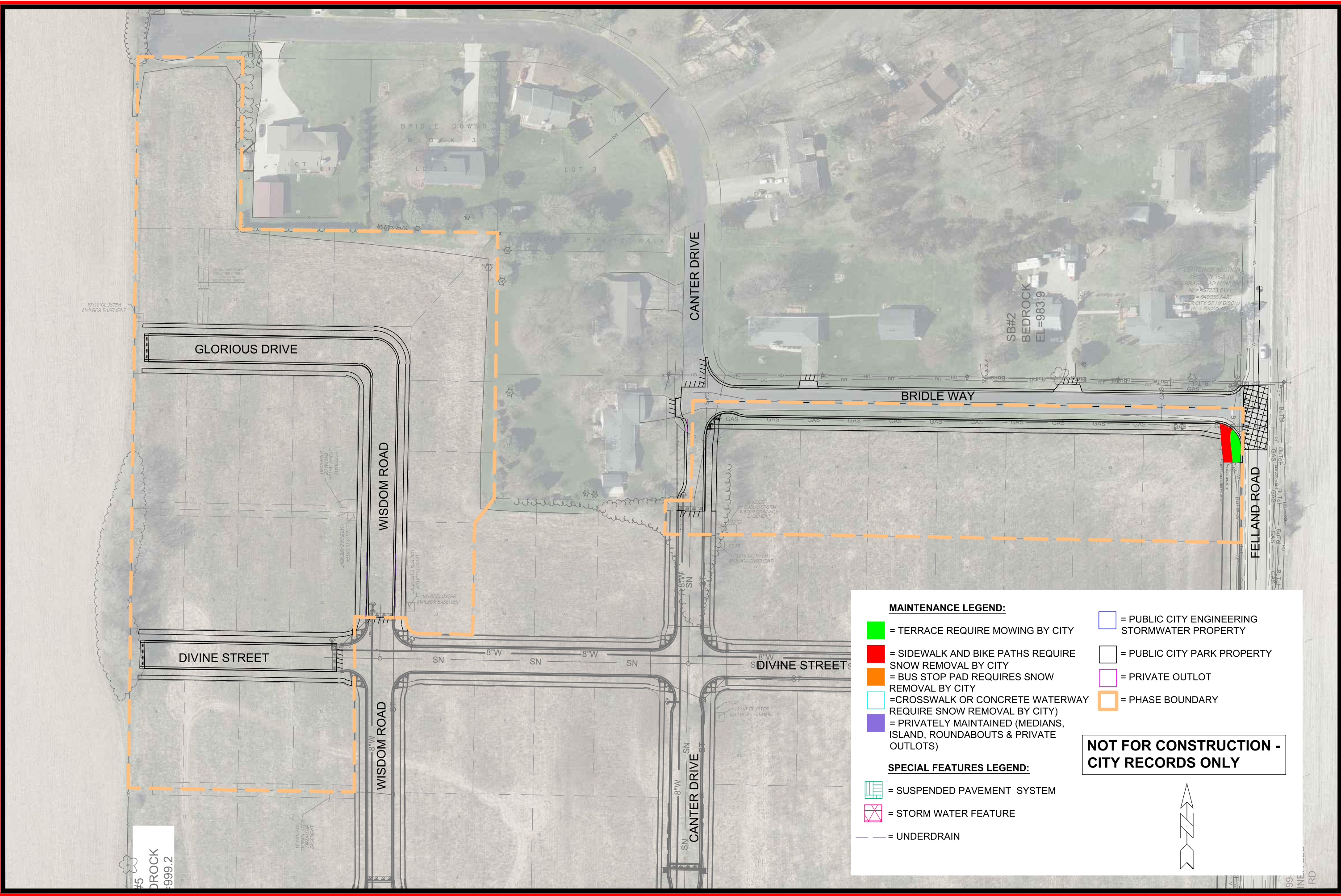

**MAINTENANCE LEGEND:**

- = TERRACE REQUIRE MOWING BY CITY
- = SIDEWALK AND BIKE PATHS REQUIRE SNOW REMOVAL BY CITY
- = BUS STOP PAD REQUIRES SNOW REMOVAL BY CITY
- = CROSSWALK OR CONCRETE WATERWAY REQUIRE SNOW REMOVAL BY CITY
- = PRIVATELY MAINTAINED (MEDIANS, ISLAND, ROUNDABOUTS & PRIVATE OUTLOTS)
- = PUBLIC CITY ENGINEERING STORMWATER PROPERTY
- = PUBLIC CITY PARK PROPERTY
- = PRIVATE OUTLOT
- = PHASE BOUNDARY

**SPECIAL FEATURES LEGEND:**

- = SUSPENDED PAVEMENT SYSTEM
- = STORM WATER FEATURE
- = UNDERDRAIN

**NOT FOR CONSTRUCTION - CITY RECORDS ONLY**

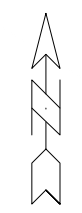

<b>MAINTENANCE PLAN</b>	<b>14856</b>	<b>14856</b>																				
<b>JANNAH VILLAGE - PHASE 3</b>	<b>MADISON, WI</b>	<b>MN-1</b>																				
M:\DESIGN\Projects\14856\CAD\Streets\14856EN-Maintenance.dwg	<b>CONTRACT NO: 9352</b>	<table border="1" style="width: 100%; border-collapse: collapse;"> <thead> <tr> <th>MARK</th> <th>REVISION</th> <th>DATE</th> <th>BY</th> </tr> </thead> <tbody> <tr> <td> </td> <td> </td> <td> </td> <td> </td> </tr> <tr> <td> </td> <td> </td> <td> </td> <td> </td> </tr> <tr> <td> </td> <td> </td> <td> </td> <td> </td> </tr> <tr> <td> </td> <td> </td> <td> </td> <td> </td> </tr> </tbody> </table>	MARK	REVISION	DATE	BY																
MARK	REVISION	DATE	BY																			
<b>14856</b>	<b>MN-1</b>	<b>14856</b>																				