

Madison, Wisconsin

CITY OF MADISON

CITY ENGINEERING DIVISION

DEPARTMENT OF PUBLIC WORKS

PLAN OF PROPOSED IMPROVEMENT

INDEX OF SHEETS

SHEET NO.	STANDARD NOTES
D1	STANDARD NOTES
D2-D4	TYPICAL SECTIONS
O1	OVERVIEW PLAN
P1-P6	PLAN & PROFILE
U1-U4	UTILITIES PLAN & PROFILE
USAN	SANITARY SEWER SCHEDULE
USTM	STORM SEWER SCHEDULE
W1-W3	WATER PLAN & PROFILE
W4	WATER IMPACT PLAN
W5	WATER ESTIMATE OF MATERIALS
PM1-PM3	PAVEMENT MARKING PLAN
L1-L6	LANDSCAPING PLAN
X1-X11	CROSS SECTIONS
PB1	PROPERTY BOUNDARY MARKERS
MN1	MAINTENANCE PLAN

EAGLE TRACE - PHASE 8

CITY PROJECT NO. 15444
CONTRACT NO. 9575

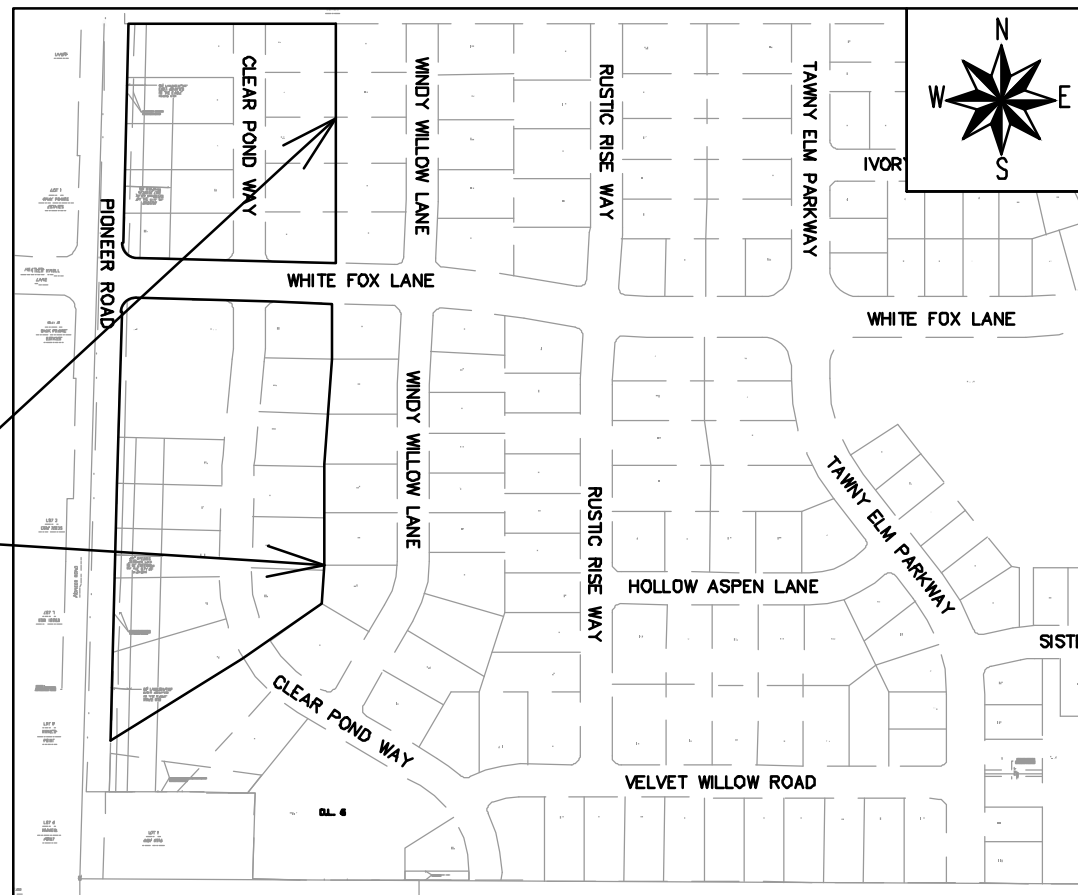

PHASE LIMITS

PUBLIC IMPROVEMENT PROJECT APPROVED

JANUARY 28, 2025

BY THE COMMON COUNCIL OF MADISON, WISCONSIN

PUBLIC IMPROVEMENT DESIGN APPROVED BY:

Mar 7, 2025

City Engineer

Date

STREET DESIGNED BY:



Mar 7, 2025

GEOMETRICS AND PAVEMENT MARKINGS DESIGNED BY:

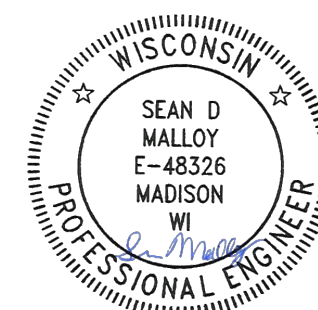

Mar 7, 2025

SANITARY SEWER DESIGNED BY:

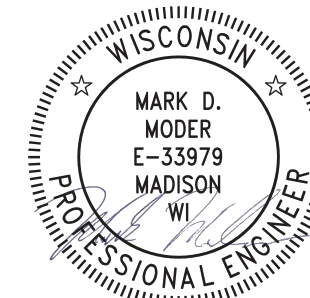

Mar 7, 2025

WATER DESIGNED BY:

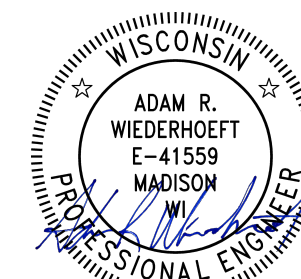

Mar 7, 2025

STORM SEWER DESIGNED BY:

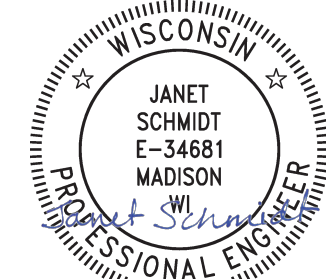

Mar 7, 2025

REVISION 1 - 03/31/25
- UPDATED SHEETS: D1-D3, P1, P4, P6, U1, W1, L1, L4, L6, X6, X11

PLOT SCALE: 1"=40' = 1"=40' XREF
 FILE NAME: ...
 REV. DATE: 2/26/2025 10:53 AM
 ORIGINAL: CITY_OF_MADISON

NO TREES IN THE RIGHT OF WAY OR ON PUBLIC LANDS SHALL BE TRIMMED, PRUNED, REMOVED OR ADVERSELY AFFECTED IN ANY WAY UNTIL THE DEVELOPER HAS RECEIVED WRITTEN PERMISSION FROM THE CITY ENGINEER OR CITY FORESTER. SAID WRITTEN PERMISSION SHALL INCLUDE LANGUAGE INDICATING THAT SECTION 10.101 OF THE MADISON GENERAL ORDINANCES AND ADMINISTRATIVE PROCEDURE MEMORANDUM NO. 6-2, REFERRING TO NOTIFICATION OF PROPERTY OCCUPANTS AND/OR OWNERS, HAS BEEN COMPLIED WITH.

DEVELOPER MUST SUBMIT A TRAFFIC CONTROL PLAN TO CITY TRAFFIC ENGINEERING AT LEAST 14 DAYS PRIOR TO THE START OF WORK. WORK SHALL NOT PROCEED UNTIL AN APPROVED TRAFFIC CONTROL PLAN IS IN PLACE.

CONTACT THE PROJECT ENGINEER AND DESIGNER, GRECIA IZQUIERDO TORRES, AT GIZQUIERDO@CITYOFMADISON.COM FOR CAD FILES AND ALIGNMENT DATA PRIOR TO STAKING.

ALL PAVEMENT IN THE CLEAR POND WAY RIGHT-OF-WAY SHALL BE TYPE A PAVEMENT PER STANDARD DETAIL DRAWING 4.02.

ALL PAVEMENT IN THE PIONEER ROAD RIGHT-OF-WAY SHALL BE TYPE C PAVEMENT PER STANDARD DETAIL DRAWING 4.02.

ALL TERRACE EXCAVATION SITES FOR TREE PLANTINGS SHALL BE PER STANDARD DETAIL DRAWING 2.18.

UNDERDRAINS SHALL BE INSTALLED PER STANDARD DETAIL DRAWING 4.05 FOR 75' ON EACH SIDE OF THE LOW POINT, OR TO THE NEAREST CURB HIGH POINT. ALL UNDERDRAIN SHALL BE WRAPPED.

ALL GUTTERS SHALL DRAIN WITH A MINIMUM GRADE OF 0.5% TOWARD STORM SEWER INLETS.

ALL DITCHES SHALL DRAIN WITH A MINIMUM GRADE OF 0.5%

THE CROSS SLOPE OF SIDEWALKS AND BARRIER FREE SIDEWALK CURB RAMPS SHALL TYPICALLY BE 1.5%. THE LONGITUDINAL GRADE OF BARRIER FREE SIDEWALK CURB RAMPS SHALL NOT EXCEED 8.33%. ALL SIDEWALK RAMPS SHALL BE CONSTRUCTED ACCORDING TO S.D.D. 3.04. AT ALL OTHER LOCATIONS THE LONGITUDINAL GRADE OF SIDEWALKS SHALL NOT EXCEED 5.0 % OR THE ADJACENT STREET GRADE WHICHEVER IS GREATER NOR BE LESS THAN 0.5% AND SHALL DRAIN TOWARD STORM SEWER INLETS. SIDE SLOPES WITHIN TEN FEET OF A PUBLIC SIDEWALK SHALL NOT EXCEED 4:1. ALL SIDEWALK AND SIDEWALK RAMP ELEVATIONS AND GRADES SHALL BE FIELD VERIFIED AND SET TO COMPLY WITH THE CITY OF MADISON STANDARD SPECIFICATIONS AND THE A.D.A. GUIDELINES.

CURB STATION AND OFFSETS SHALL BE TO THE EDGE OF PAVEMENT UNLESS OTHERWISE INDICATED. CURB ELEVATIONS SHALL BE TO THE EDGE OF PAVEMENT UNLESS OTHERWISE INDICATED.

POWER POLES AND OTHER OBSTRUCTIONS SHALL BE MOVED TO PROVIDE 2 FEET MINIMUM OF CLEAR DISTANCE FROM ANY FACE OF CURB OR EDGE OF SIDEWALK UNLESS OTHERWISE INDICATED ON THE PLANS.

ANY INFORMATION SHOWN ON THIS PLAN, WHICH IS NOT PART OF THIS RIGHT-OF-WAY PROJECT, IS PRELIMINARY AND NOT FOR CONSTRUCTION.

THERE MAY BE EXISTING UTILITIES OR OTHER FEATURES WHICH ARE EITHER NOT SHOWN OR SHOWN INCORRECTLY ON THIS PLAN. IT IS THE RESPONSIBILITY OF THE DEVELOPER TO LOCATE AND IDENTIFY ALL UTILITIES AND TOPOGRAPHY WHICH MAY AFFECT THE CONSTRUCTION OF THESE IMPROVEMENTS.

ALL PERMANENT SIGNING AND POSTING WILL BE DETERMINED AND PROVIDED BY THE TRAFFIC ENGINEERING DIVISION, FOLLOWING CONSTRUCTION OF THESE IMPROVEMENTS.

THE DEVELOPER SHALL PROVIDE, INSTALL AND MAINTAIN ALL STREET END BARRICADES, SIGNING AND TRAFFIC CONTROL, AS REQUIRED BY THE CITY TRAFFIC ENGINEER.



PAVEMENT SAWCUTS SHALL BE AS DIRECTED BY THE CITY CONSTRUCTION ENGINEER. SAWCUTS SHOWN ON THE PLAN ARE APPROXIMATE.

CURB ON CUL DE SACS SHALL BE INSTALLED ACCORDING TO S.D.D. 3.05.

ALL WORK IN THE RIGHT OF WAY AND PUBLIC EASEMENTS SHALL BE IN ACCORDANCE WITH THE CITY OF MADISON STANDARD SPECIFICATIONS FOR PUBLIC WORKS CONSTRUCTION LATEST EDITION.

ALL PROPOSED IMPROVEMENTS IN THE RIGHT-OF-WAY ARE BASED ON SURVEY DATA PROVIDED BY THE DEVELOPER OR ITS CONSULTANT. IN THE CASE THAT THE PROPOSED IMPROVEMENTS CAN NOT BE INSTALLED PER THESE PLANS OR THE CITY OF MADISON STANDARD SPECIFICATION FOR PUBLIC WORKS CONSTRUCTION, LATEST EDITION, THE DEVELOPER SHALL BE RESPONSIBLE FOR THE COST OF EXTRA WORK DUE TO INACCURACIES OF THE SURVEY.

ALL UTILITY VERIFICATIONS AND ACCURACY OF THE DRAWINGS ARE THE RESPONSIBILITY OF THE DEVELOPER. ANY CONFLICTS THAT ARISE FROM MISSING OR ERRONEOUS INFORMATION WILL BE AT THE EXPENSE OF THE DEVELOPER. NO PRECAST STRUCTURES WILL BE APPROVED FOR STORM OR SANITARY SEWER UNTIL ALL POTENTIAL UTILITY CONFLICTS ARE RESOLVED.

<i>CONVENTIONAL SIGNS</i>	
<i>FIELD VERIFY ALL UTILITY LOCATIONS</i>	
<i>GAS</i>	—— G ——
<i>STORM SEWER</i>	—— ST ——
<i>SANITARY SEWER</i>	—— SAN ——
<i>WATER</i>	—— W ——
<i>BURIED ELECTRIC</i>	—— E ——
<i>OVERHEAD ELECTRIC</i>	—— OH ——
<i>POWER POLE</i>	
<i>ADA COMPLIANT RAMP W/ DETECTABLE WARNING FIELD</i>	
<i>COMBUSTIBLE FLUIDS</i>	

MARK	REVISION	DATE	BY
15444	10-51 AM		

15444
MADISON, WI
9575
CONTRACT NO:

STANDARD NOTES
EAGLE TRACE - PHASE 8
\\Gassen\en\data\DESIGN\Projects\15444\CAD\Streets\15444EN-Details.dwg



15444
D-1

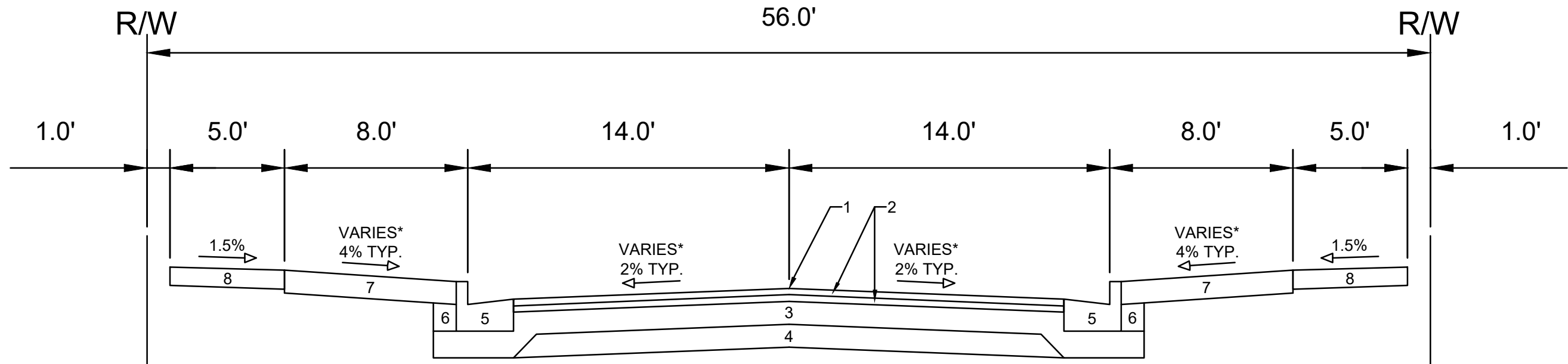

SPECIAL NOTES:

- * SEE P & X SHEETS FOR CROSS SLOPES
- ** SEE O SHEET FOR SURFACE PAVING RESPONSIBILITY

**TYPICAL SECTION
CLEAR POND WAY**

- 1 POINT REFERRED TO ON PROFILE
- 2 1.75" H.M.A. PAVEMENT- TYPE 4 LT 58-28 S**
- 3 6" CRUSHED AGGREGATE BASE COURSE GRADATION 2
- 4 6" CRUSHED AGGREGATE BASE COURSE GRADATION 1
- 5 CONCRETE CURB AND GUTTER TYPE 'A'.
- 6 FILL
- 7 6" TOPSOIL, SEED AND MATTING
- 8 5" CONCRETE SIDEWALK

**REVISION 1 - GCIT - 03/31/25
- UPDATED STATIONS**

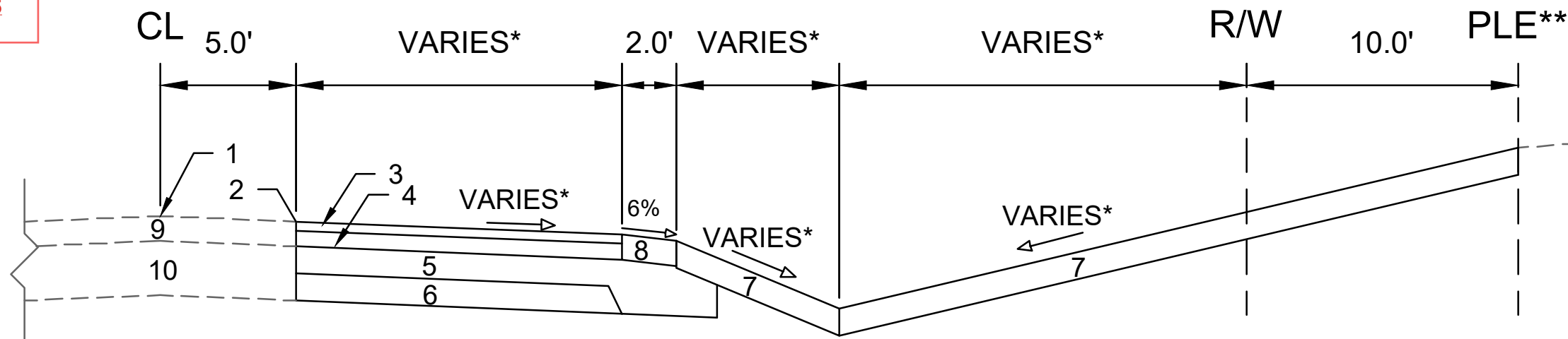

SPECIAL NOTES:

- * SEE P & X SHEETS FOR CROSS SLOPES
- ** 10FT GRADING EASEMENT. SEE DOC NO. 5434851

**STA 694+46.68 TO STA 694+76.84
STA 707+66.97 TO STA 707+76.81**

**TYPICAL SECTION
PIONEER ROAD**

- 1 POINT REFERRED TO ON PROFILE
- 2 SAWCUT
- 3 2.00" H.M.A. PAVEMENT - TYPE 4 MT 58-28 S
- 4 3.50" H.M.A. PAVEMENT - TYPE 3 MT 58-28 S
- 5 6" CRUSHED AGGREGATE BASE COURSE GRADATION 2
- 6 6" CRUSHED AGGREGATE BASE COURSE GRADATION 1
- 7 6" TOPSOIL, SEED AND MATTING
- 8 5.50" CRUSHED AGGREGATE BASE COURSE, GRADATION 3
- 9 EXISTING ASPHALT PAVEMENT TO REMAIN
- 10 EXISTING BASE COURSE TO REMAIN

REV1	03/31/25	GIT	BY
MARK	REVISION	DATE	BY
Designed By: GCIT	Drawn: 3/27/2025	1:36 AM	Scale:
15444			D-2

15444
MADISON, WI
9575
CONTRACT NO:

TYPICAL SECTIONS
EAGLE TRACE - PHASE 8
M:\DESIGN\Projects\15444\CAD\Streets\15444EN-Details.dwg



15444
D-2

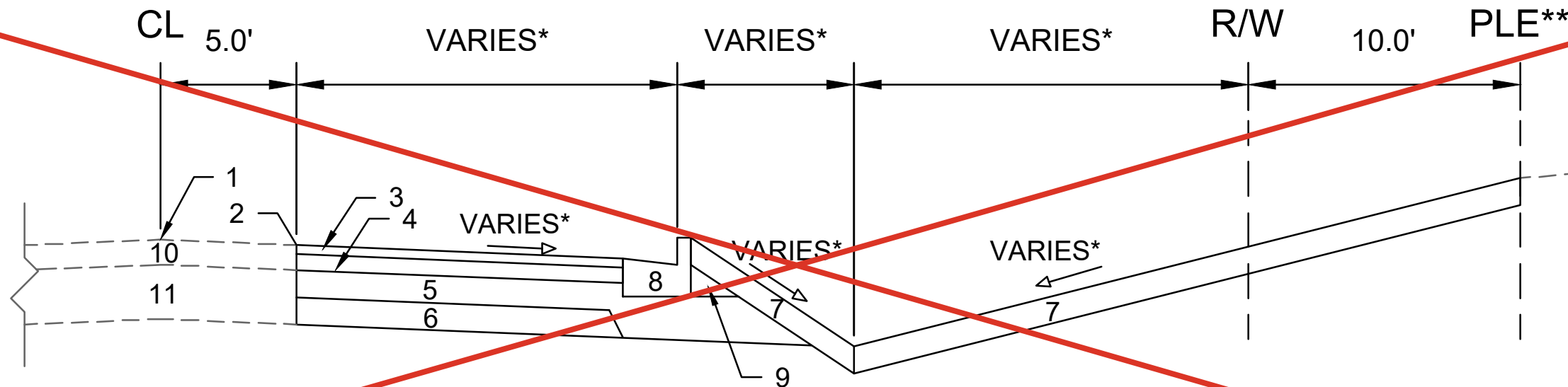

TYPICAL SECTION
PIONEER ROAD
STA 694+941.11 TO STA 695+36.76
STA 706+76.81 TO STA 707+10.41

REVISION 1 - GCIT - 03/31/25
- UPDATED STATIONS
- REMOVED TYPICAL SECTION

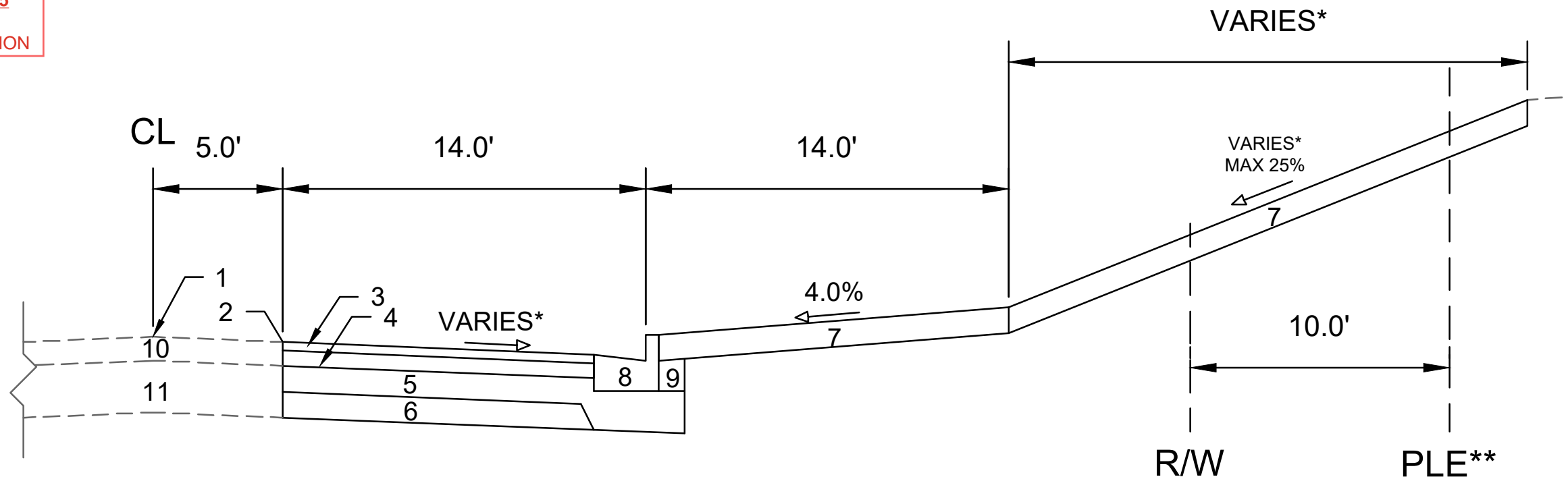

TYPICAL SECTION
PIONEER ROAD
STA 694+76.84 TO STA 696+00.00

SPECIAL NOTES:

- * SEE P & X SHEETS FOR CROSS SLOPES
- ** 10FT GRADING EASEMENT. SEE DOC NO. 5434851

- 1 POINT REFERRED TO ON PROFILE
- 2 SAWCUT
- 3 2.00" H.M.A. PAVEMENT - TYPE 4 MT 58-28 S
- 4 3.50" H.M.A. PAVEMENT - TYPE 3 MT 58-28 S
- 5 6" CRUSHED AGGREGATE BASE COURSE GRADATION 2
- 6 6" CRUSHED AGGREGATE BASE COURSE GRADATION 1
- 7 6" TOPSOIL, SEED AND MATTING
- 8 CONCRETE CURB AND GUTTER TYPE 'A'
- 9 FILL
- 10 EXISTING ASPHALT PAVEMENT TO REMAIN
- 11 EXISTING BASE COURSE TO REMAIN

REV1	REMOVED TYPICAL SECTION	03/31/25	GCIT
MARK	REVISION	DATE	BY
Designed By: GCIT	Dwg: 3/27/2025	1:36 AM	Scale:
15444			D-3

15444
MADISON, WI
CONTRACT NO: 9575

TYPICAL SECTIONS
EAGLE TRACE - PHASE 8
M:\DESIGN\Projects\15444\CAD\Streets\15444EN-Details.dwg



15444
D-3

REVISION 1 - GCIT - 03/31/25
 - UPDATED STATIONS

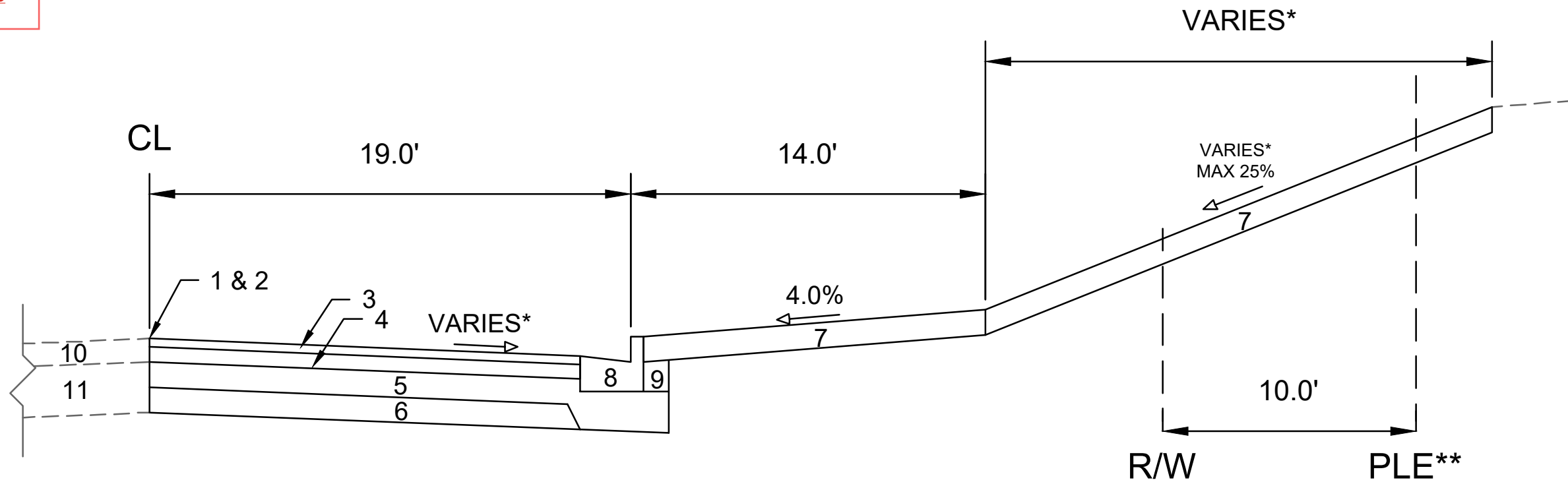

TYPICAL SECTION
 PIONEER ROAD
 STA 696+00.00 TO STA 701+06.00

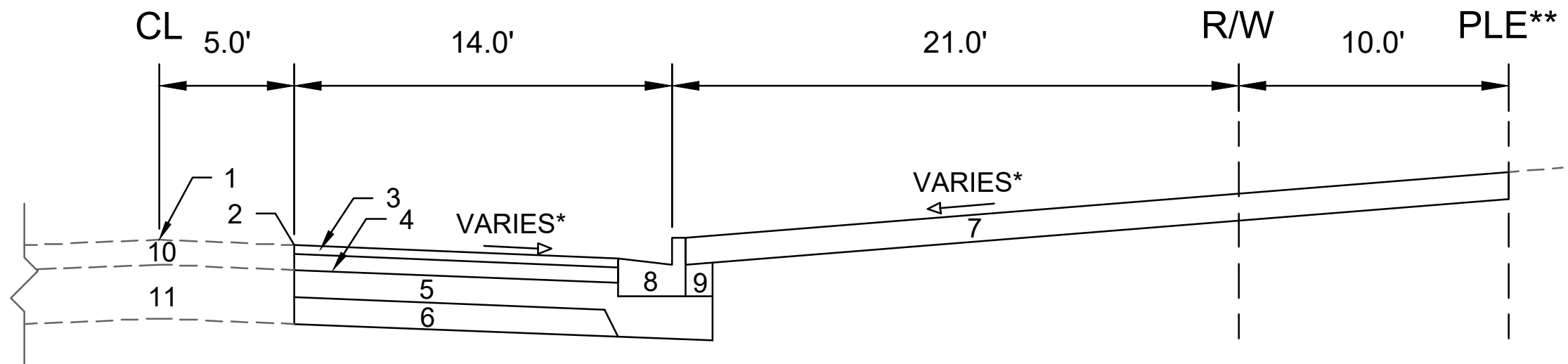

TYPICAL SECTION
 PIONEER ROAD
 STA 703+95.00 TO STA 707+66.97

SPECIAL NOTES:

- * SEE P & X SHEETS FOR CROSS SLOPES
- ** 10FT GRADING EASEMENT. SEE DOC NO. 5434851

- 1 POINT REFERRED TO ON PROFILE
- 2 SAWCUT
- 3 2.00" H.M.A. PAVEMENT - TYPE 4 MT 58-28 S
- 4 3.50" H.M.A. PAVEMENT - TYPE 3 MT 58-28 S
- 5 6" CRUSHED AGGREGATE BASE COURSE GRADATION 2
- 6 6" CRUSHED AGGREGATE BASE COURSE GRADATION 1
- 7 6" TOPSOIL, SEED AND MATTING
- 8 CONCRETE CURB AND GUTTER TYPE 'A'
- 9 FILL
- 10 EXISTING ASPHALT PAVEMENT TO REMAIN
- 11 EXISTING BASE COURSE TO REMAIN

REV1	MARK	DATE	BY
15444		03/31/25	

15444
 MADISON, WI
 CONTRACT NO: 9575

TYPICAL SECTIONS
 EAGLE TRACE - PHASE 8
 M:\DESIGN\Projects\15444\CAD\Streets\15444EN-Details.dwg



15444
 D-4

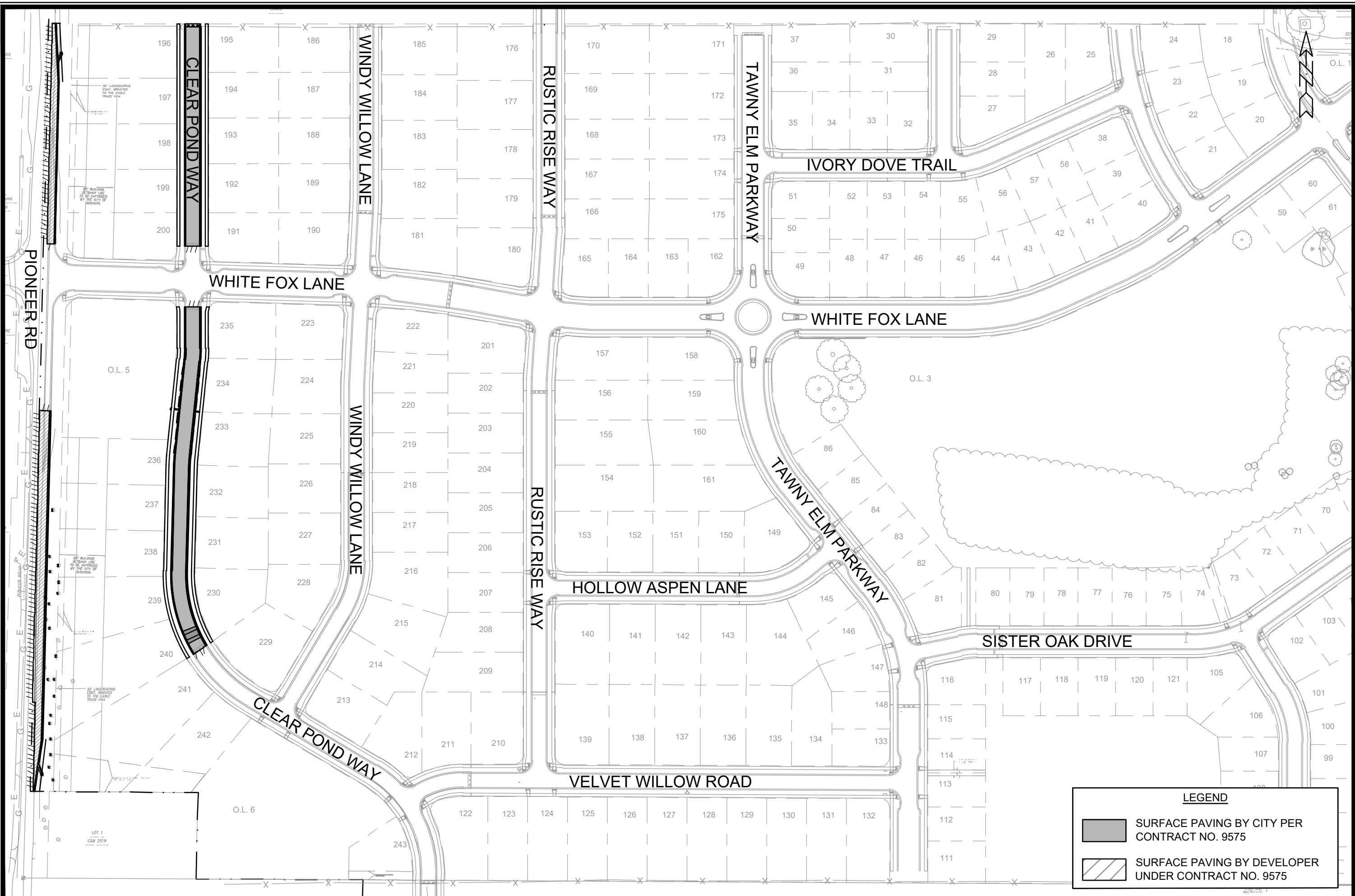

MARK	REVISION	DATE	BY

15444
 MADISON, WI
 CONTRACT NO: 9575

OVERVIEW PLAN
 EAGLE TRACE - PHASE 8
 M:\DESIGN\Projects\15444\CAD\Streets\15444EN-OverviewPlan.dwg

15444
 O-1

LEGEND

 SURFACE PAVING BY CITY PER CONTRACT NO. 9575

 SURFACE PAVING BY DEVELOPER UNDER CONTRACT NO. 9575

REVISION 1 - GCIT - 03/31/25
 - UPDATED SPEED HUMP
 LOCATION

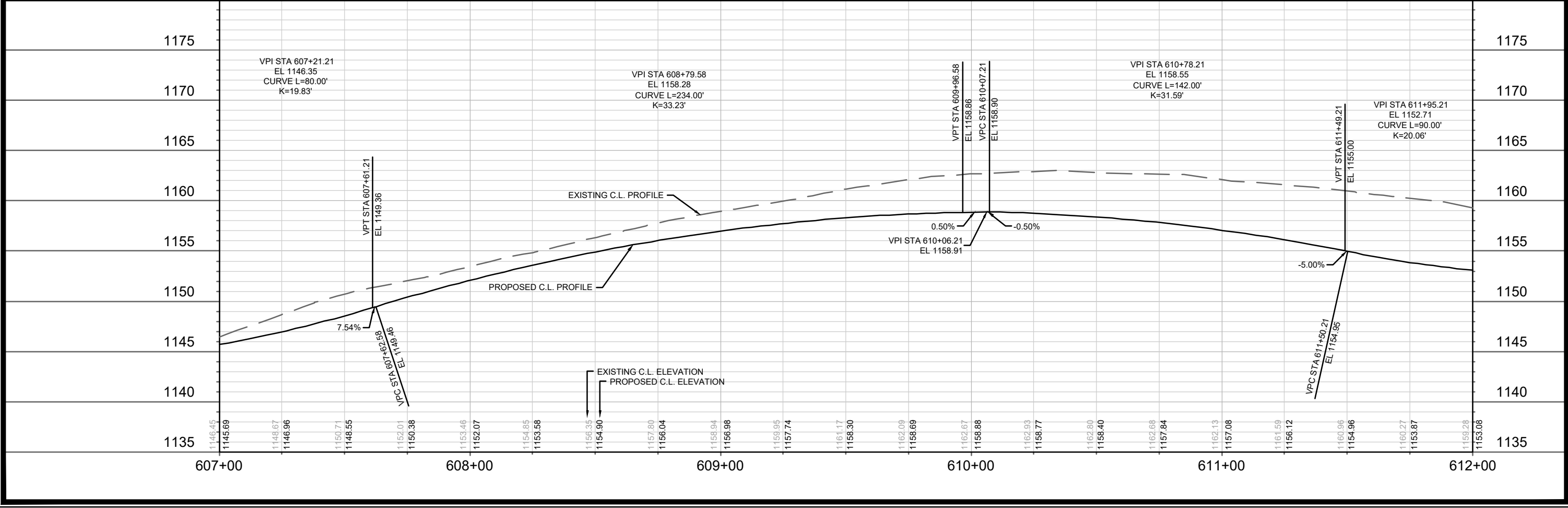
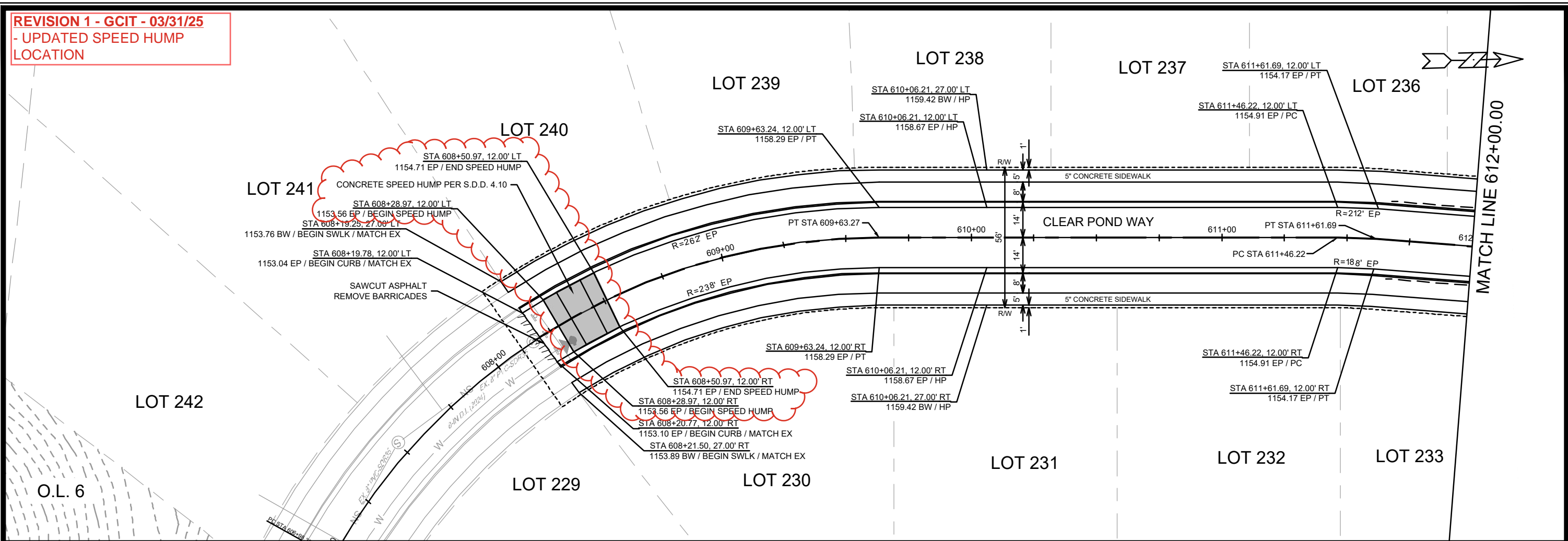

REV 1	UPDATED SPEED HUMP LOCATION	03/31/25	GCIT
MARK	REVISION	DATE	BY
Designed By: GCIT			Date: 3/27/2025 11:41 AM
Scale: 1" = 40'			P-1

15444
 MADISON, WI
 CONTRACT NO: 9575

PLAN & PROFILE - CLEAR POND WAY
 EAGLE TRACE - PHASE 8
 M:\DESIGN\Projects\15444\CAD\Streets\15444EN-PnP.dwg



15444
 P-1

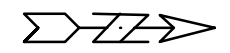
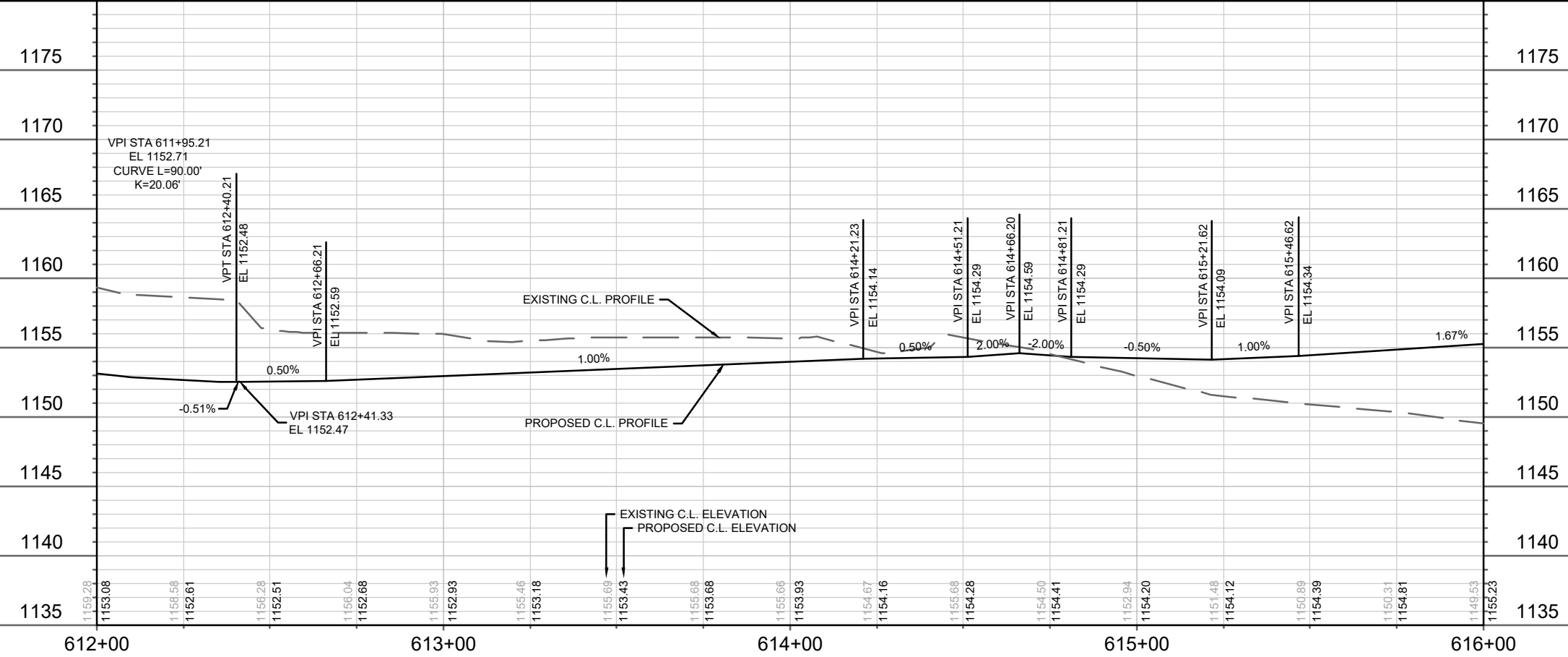
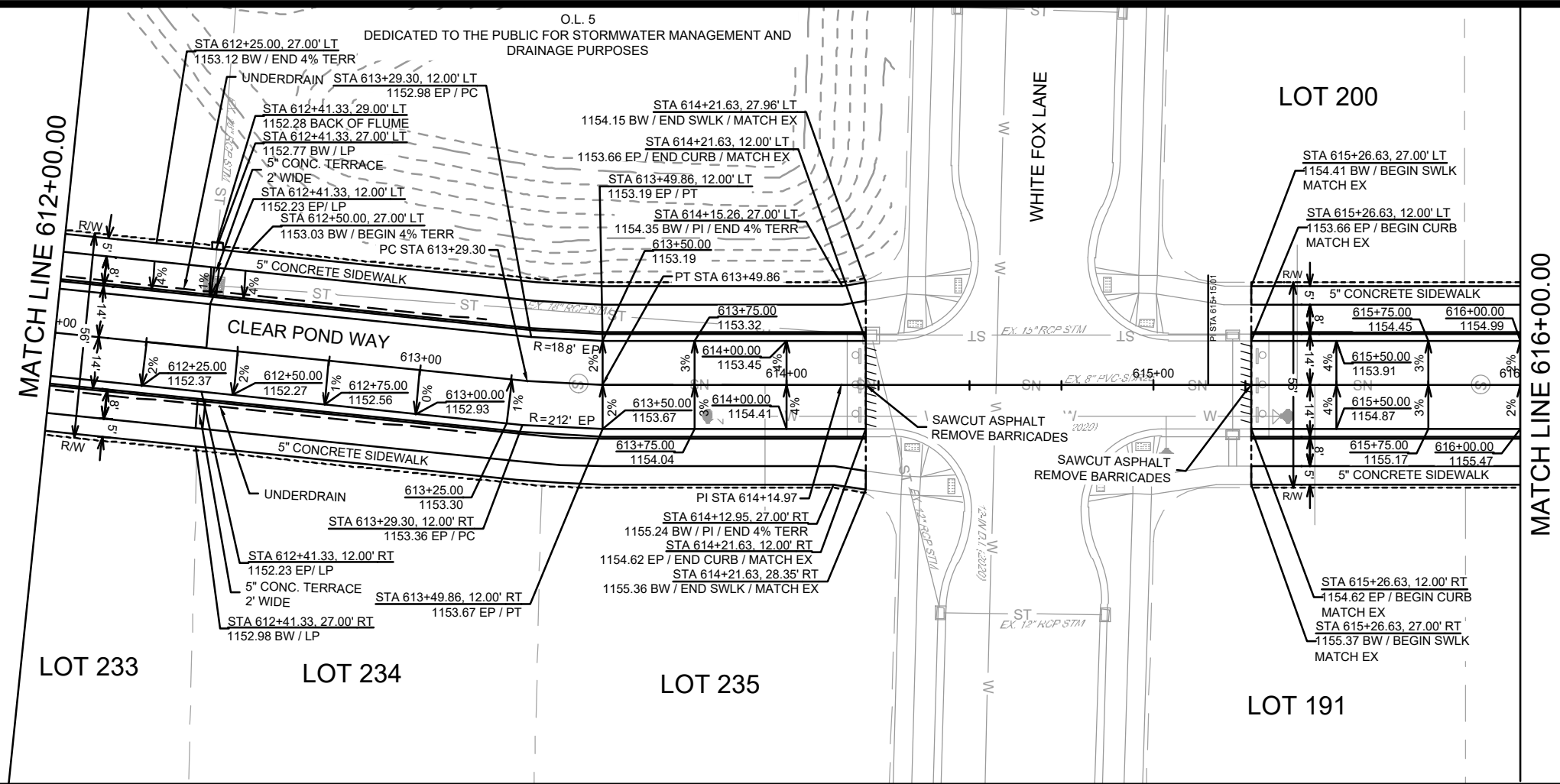

DATE	2/26/2025 9:30 AM
REVISION	
MARK	
Designated By: GCIT	Drawn: 2/26/2025 9:30 AM
Scale:	1" = 40'
Sheet No:	P-2

15444
MADISON, WI
CONTRACT NO: 9575

PLAN & PROFILE - CLEAR POND WAY
EAGLE TRACE - PHASE 8
\\Gisserver\data\DESIGN\Projects\15444\CAD\Streets\15444EN-PnP.dwg



15444
P-2

MATCH LINE 616+00.00

LOT 199

LOT 198

LOT 197

LOT 196

LOT 31
FOX KNOLL PLAT

LOT 32
FOX KNOLL PLAT

LOT 192

LOT 193

LOT 194

LOT 195

LOT 30
FOX KNOLL PLAT

LOT 29
FOX KNOLL PLAT

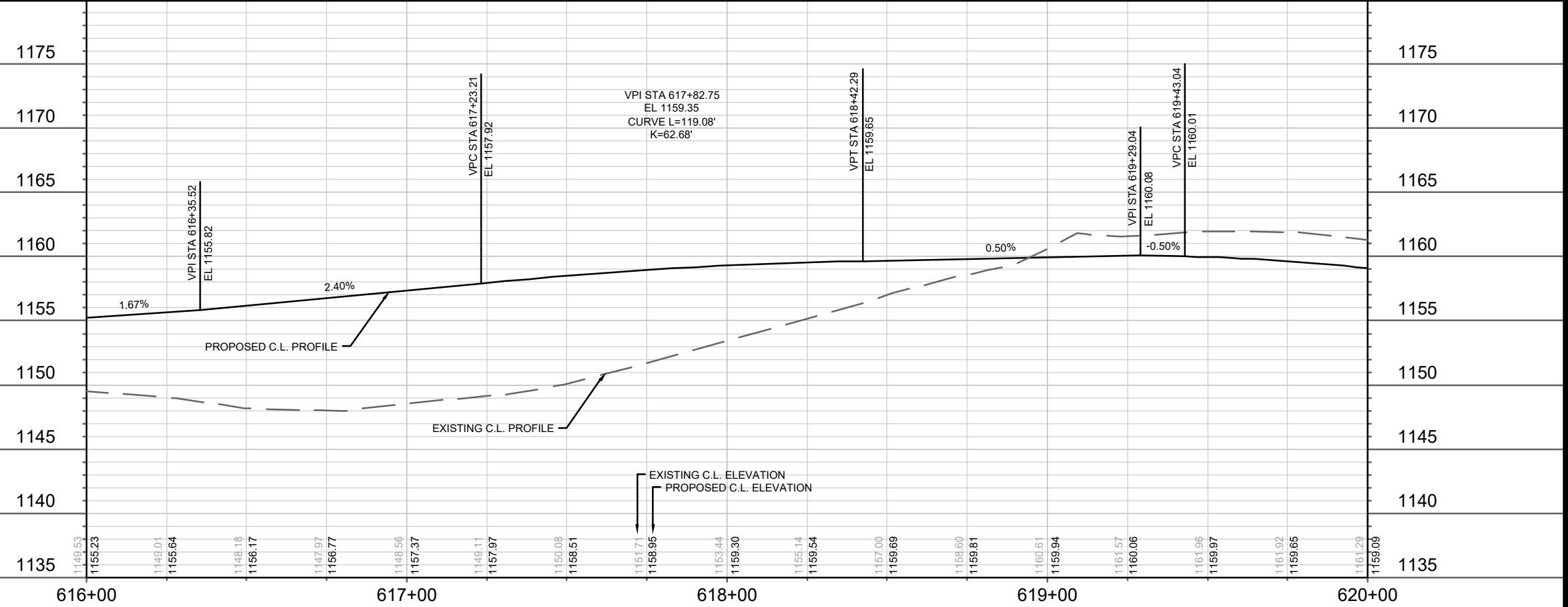
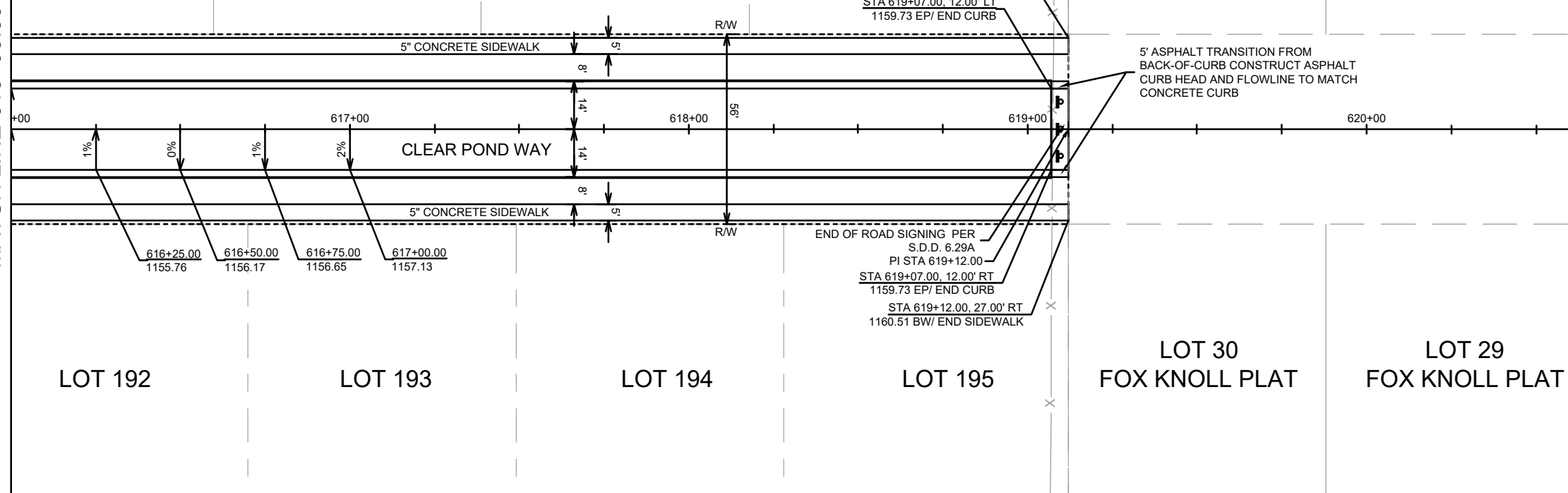

PLAT BOUNDARY

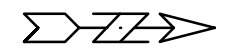

STA 619+12.00, 27.00' LT
1160.51 BW/ END SIDEWALK
STA 619+07.00, 12.00' LT
1159.73 EP/ END CURB

5' ASPHALT TRANSITION FROM
BACK-OF-CURB CONSTRUCT ASPHALT
CURB HEAD AND FLOWLINE TO MATCH
CONCRETE CURB

END OF ROAD SIGNING PER
S.D.D. 6.29A
PI STA 619+12.00
STA 619+07.00, 12.00' RT
1159.73 EP/ END CURB
STA 619+12.00, 27.00' RT
1160.51 BW/ END SIDEWALK

Station	Existing C.L. Elevation	Proposed C.L. Elevation
616+00	1149.53	1155.23
616+25	1149.01	1155.64
616+50	1148.18	1156.17
616+75	1147.97	1156.77
617+00	1148.56	1157.37
617+25	1149.11	1157.97
617+50	1150.08	1158.51
617+75	1151.71	1158.95
618+00	1153.44	1159.30
618+25	1155.14	1159.54
618+50	1157.00	1159.69
618+75	1158.60	1159.81
619+00	1160.61	1159.94
619+25	1161.57	1160.06
619+50	1161.96	1159.97
619+75	1161.92	1159.65
620+00	1161.29	1159.09

MARK	REVISION	DATE	BY

Designated By: GCIT Date: 2/26/2025 9:30 AM Scale: 1" = 40'
15444 P-3

15444
MADISON, WI
CONTRACT NO: 9575

PLAN & PROFILE - CLEAR POND WAY
EAGLE TRACE - PHASE 8



15444
P-3

\\Gisserver\data\DESIGN\Projects\15444\CAD\Streets\15444EN-PWP.dwg

REVISION 1 - GCIT - 03/31/25
 - UPDATED CURB LIMITS AND
 FLUME LOCATION

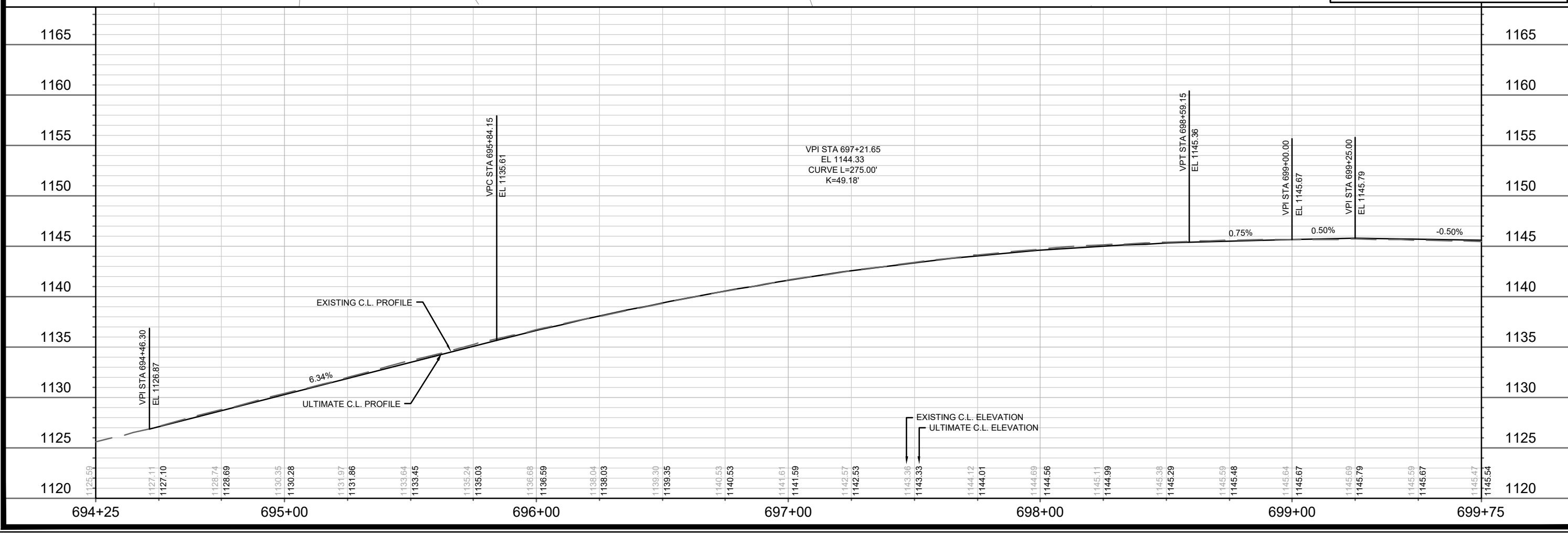
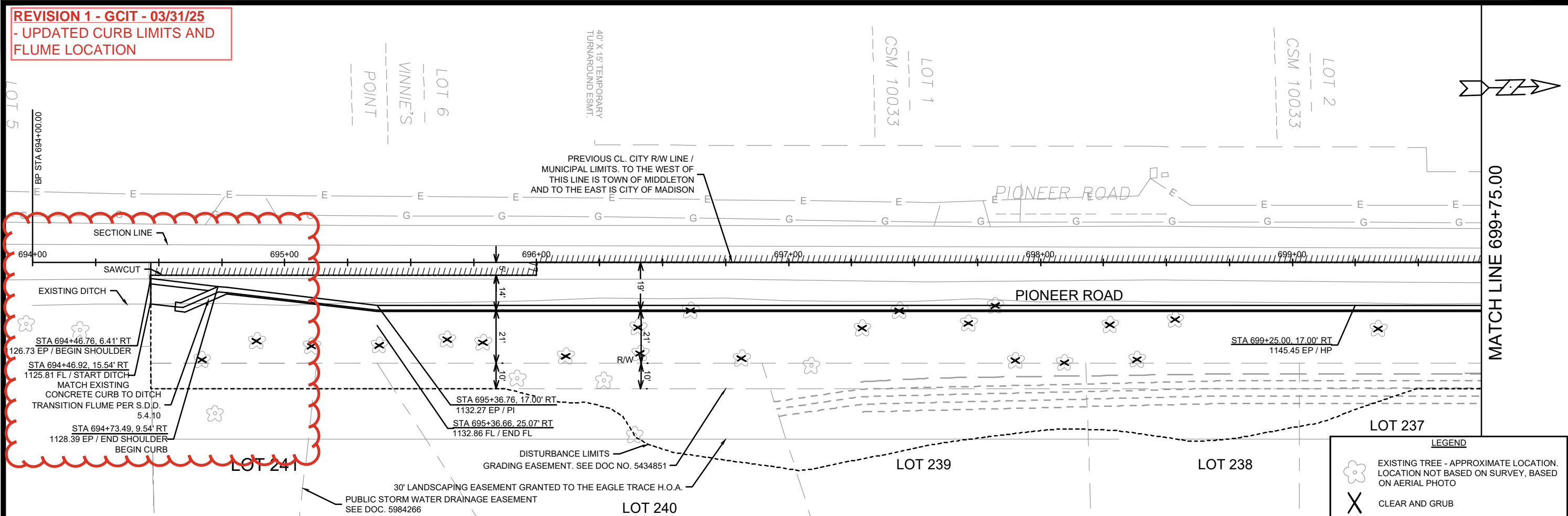

15444	9575	15444	P-4
MADISON, WI	CONTRACT NO:	15444	P-4
PLAN & PROFILE - PIONEER ROAD		EAGLE TRACE - PHASE 8	
M:\DESIGN\Projects\15444\CAD\Streets\15444EN-PrP.dwg			
15444		P-4	

MATCH LINE 699+75.00

MATCH LINE 705+00.00

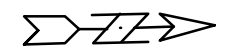
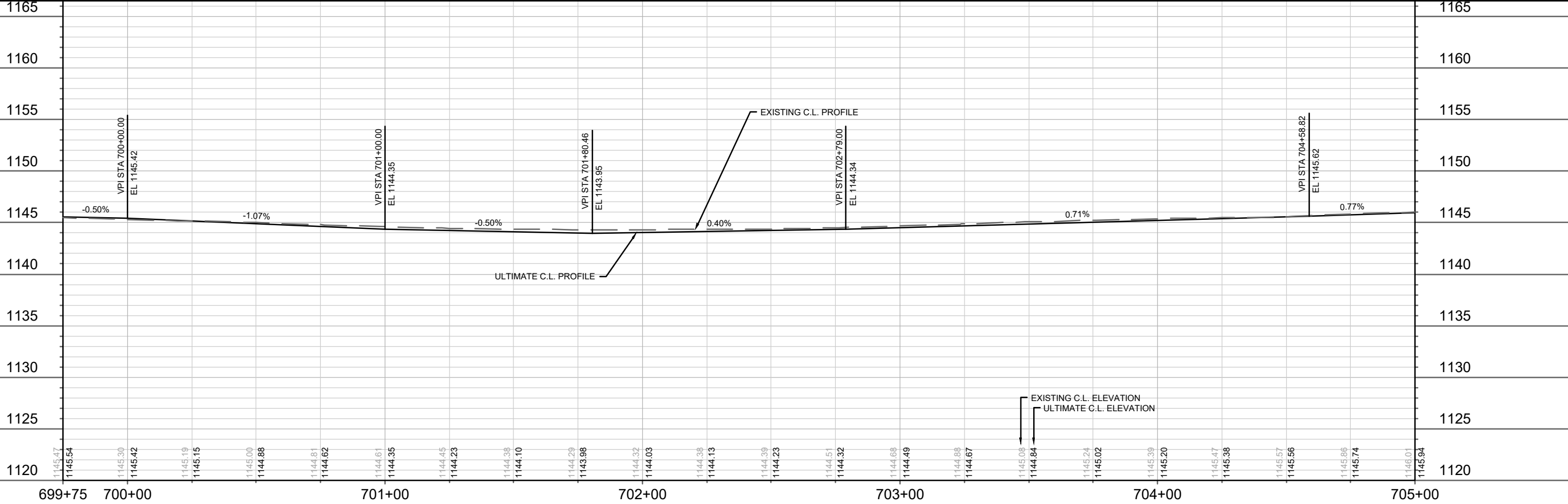
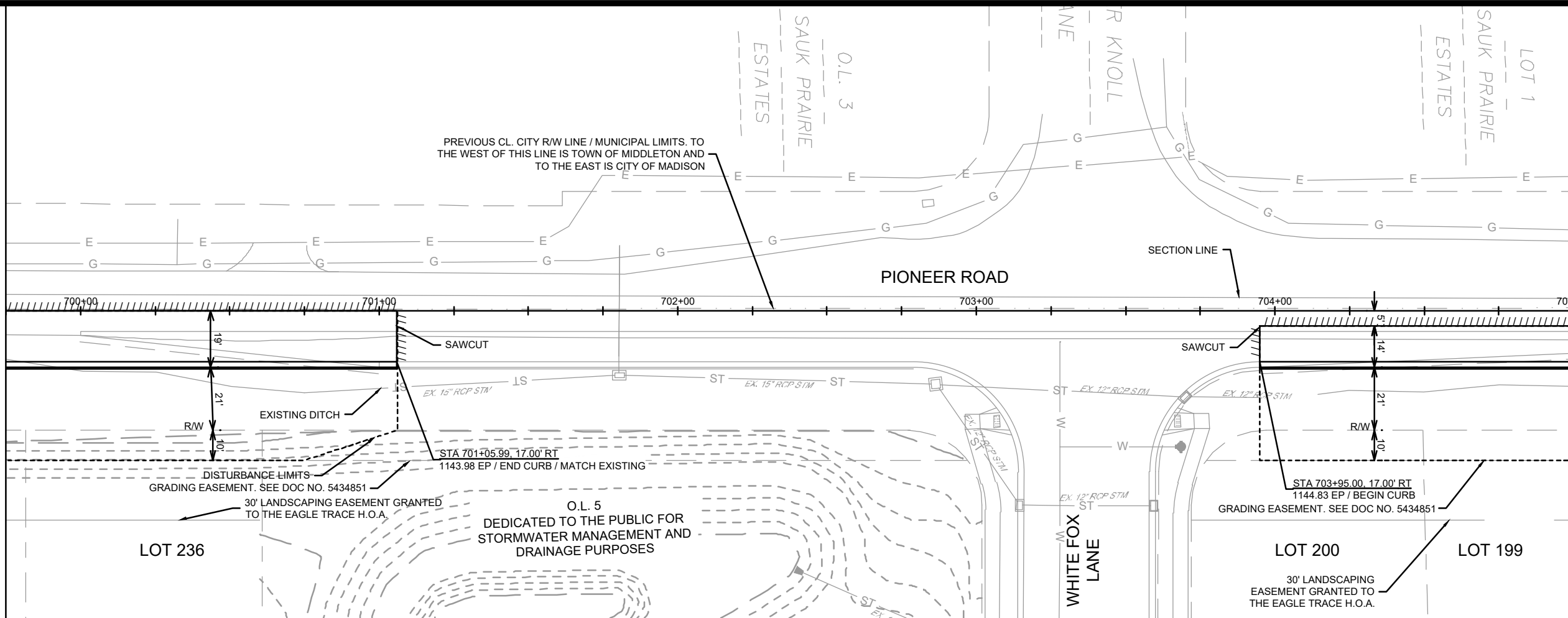

MARK	REVISION	DATE	BY

Designated By: GCIT Date: 2/26/2025 9:31 AM Scale: 1" = 40'

15444

15444

MADISON, WI

CONTRACT NO: 9575

PLAN & PROFILE - PIONEER ROAD

EAGLE TRACE - PHASE 8

\\Gserver\data\DESIGN\Projects\15444\CAD\Streets\15444EN-PnP.dwg

15444

P-5

REVISION 1 - GCIT - 03/31/25
 - UPDATED CURB LIMITS AND
 FLUME LOCATION

MATCH LINE 705+00.00

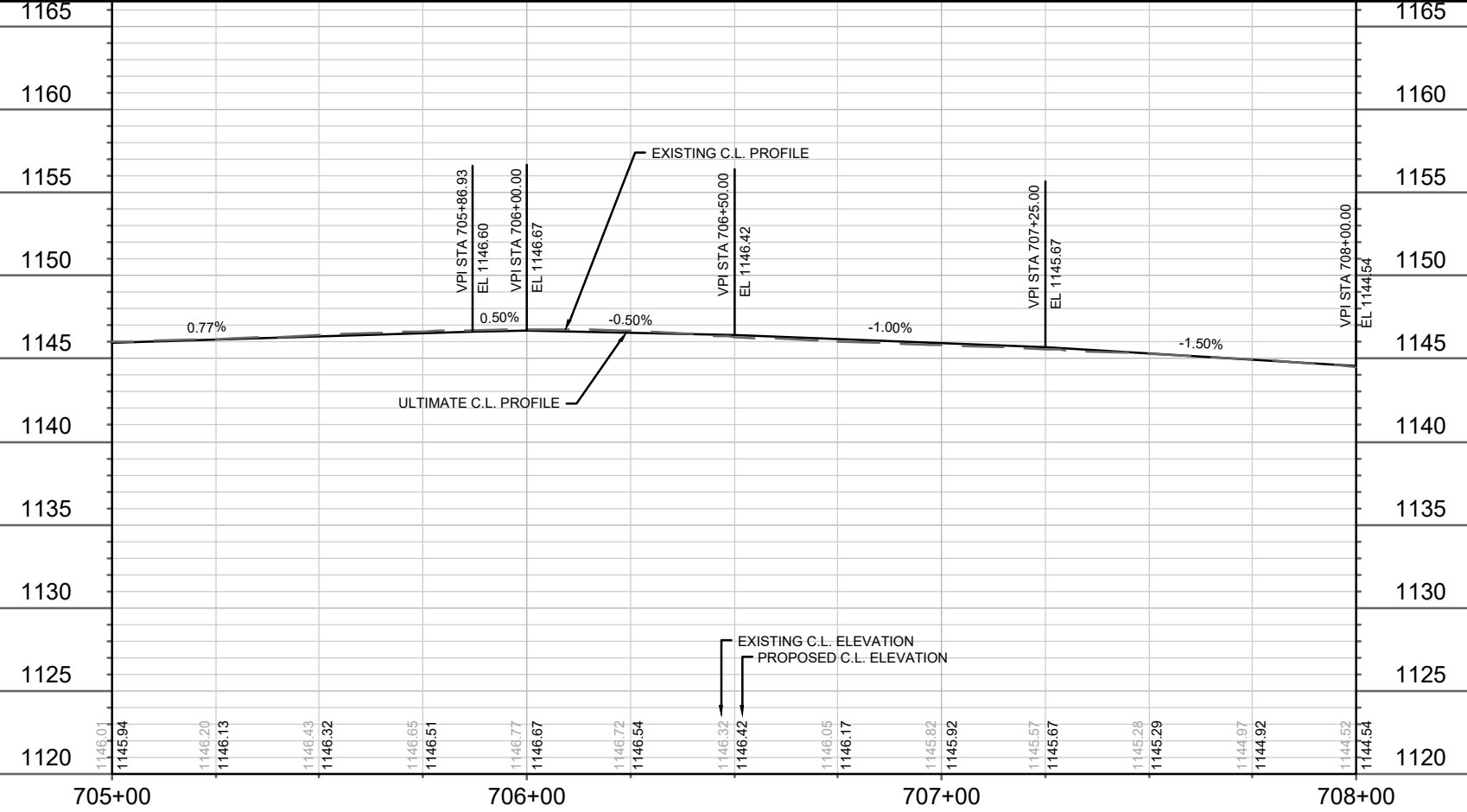
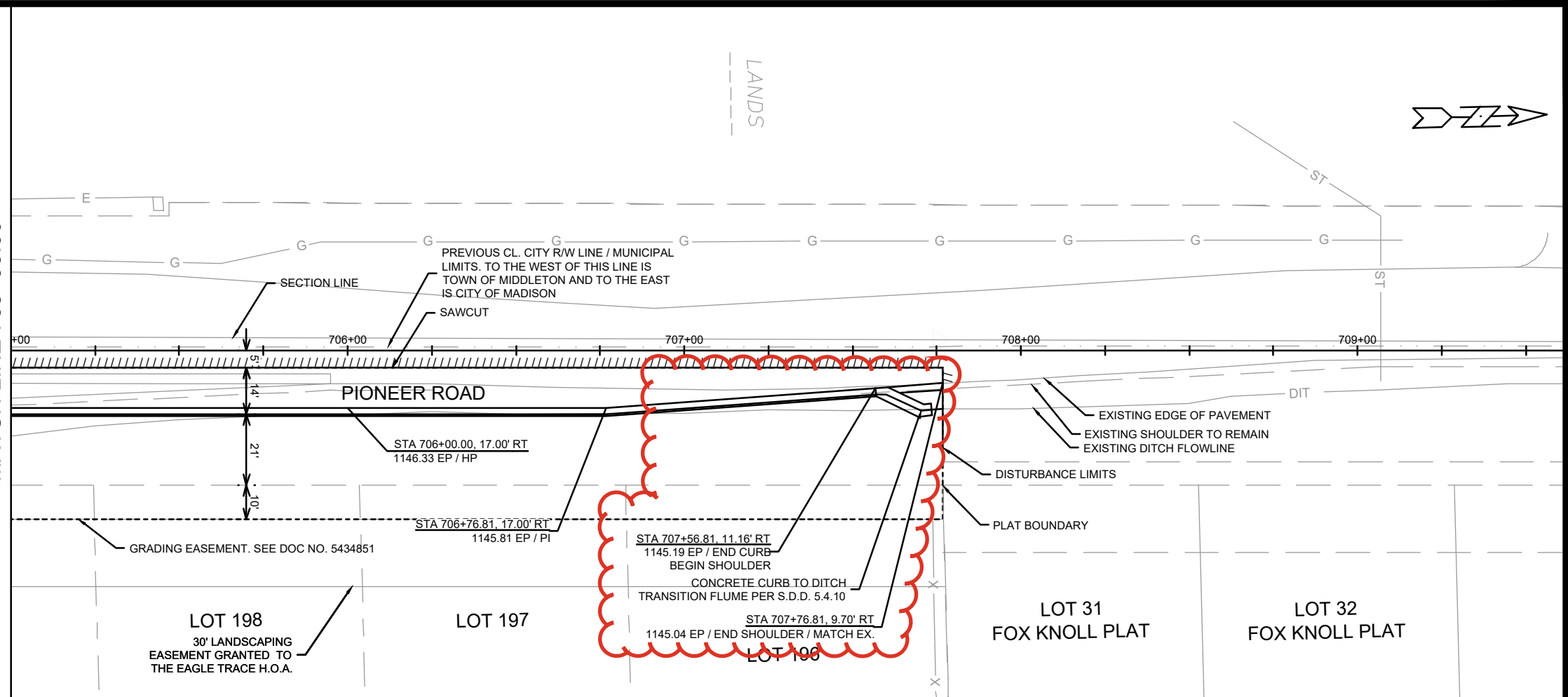

15444	15444	15444	15444
MADISON, WI	9575	15444	P-6
CONTRACT NO:		15444	
PLAN & PROFILE - PIONEER ROAD		EAGLE TRACE - PHASE 8	
M:\DESIGN\Projects\15444\CAD\Streets\15444EN-PnP.dwg			
15444		P-6	

REVISED - EEA - 03/31/25
- EXTENDED LATERAL LENGTH
TO 15FT BEYOND ROW FOR
LOTS 236-240

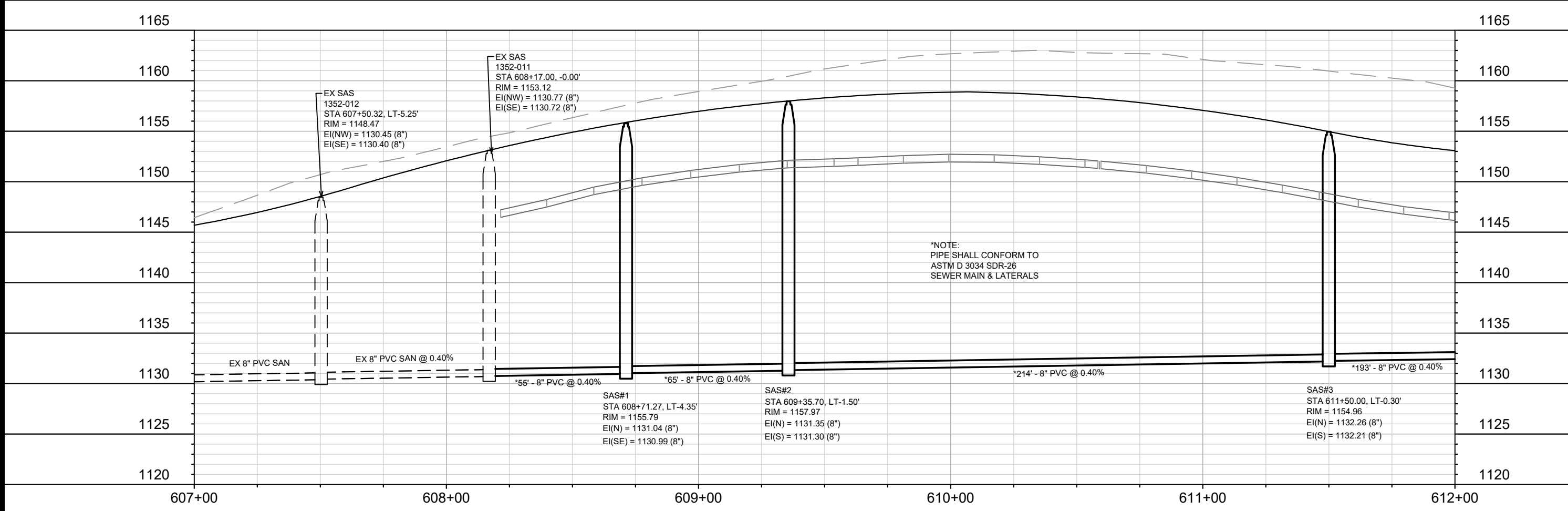
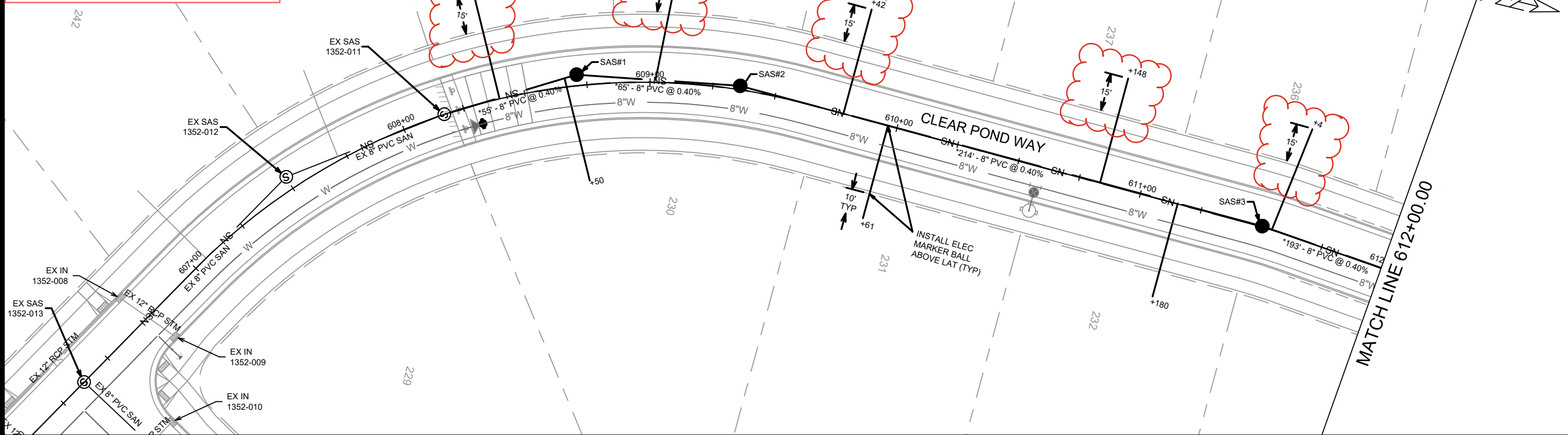

*NOTE:
 PIPE SHALL CONFORM TO
 ASTM D 3034 SDR-26
 SEWER MAIN & LATERALS

DATE	BY
REVISION	
DESIGNED BY: ###	Scale: 1" = 40'
15444	U-1

15444
 MADISON, WI
 CONTRACT NO: 9575

UTILITIES PLAN & PROFILE - CLEAR POND WAY
 EAGLE TRACE - PHASE 8
 M:\DESIGN\Projects\15444\CAD\Severs\15444\SWR-PipeNetwork.dwg



15444
 U-1

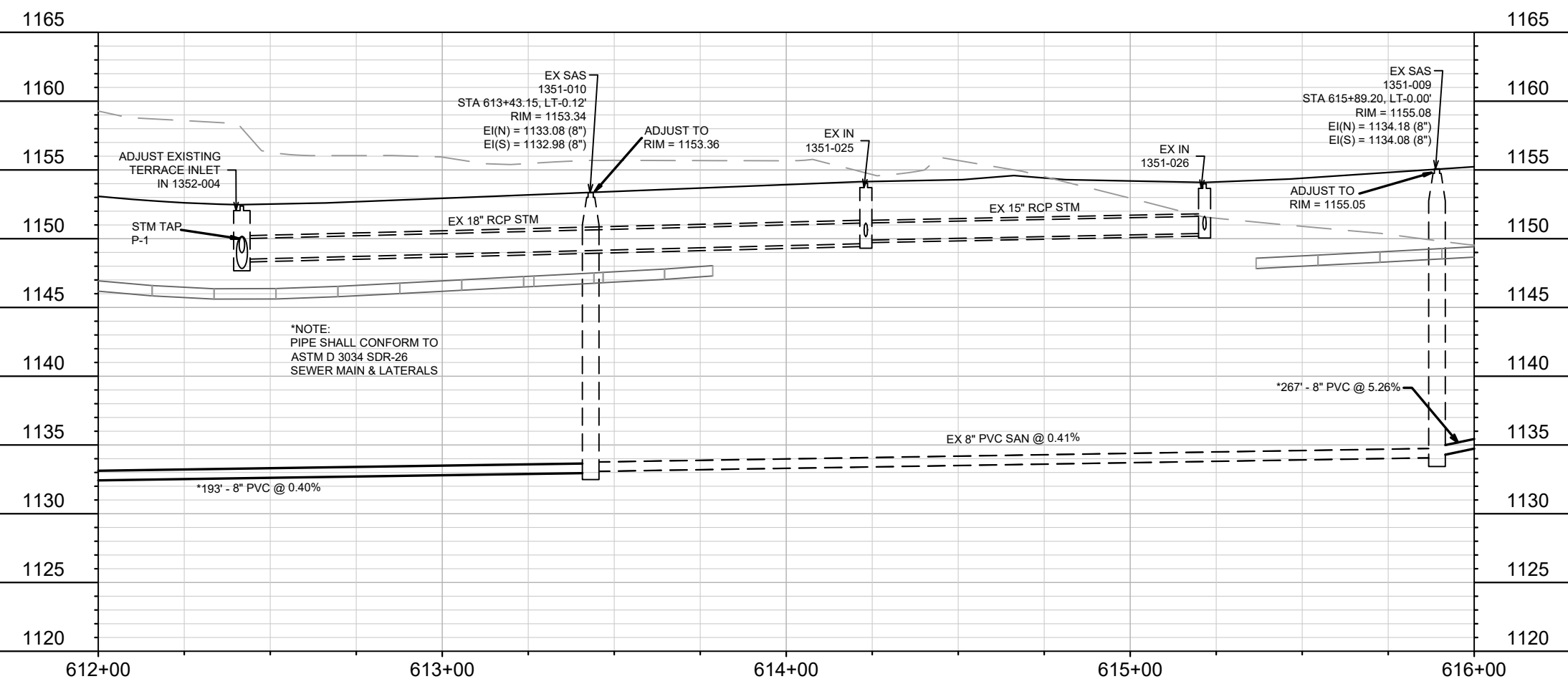
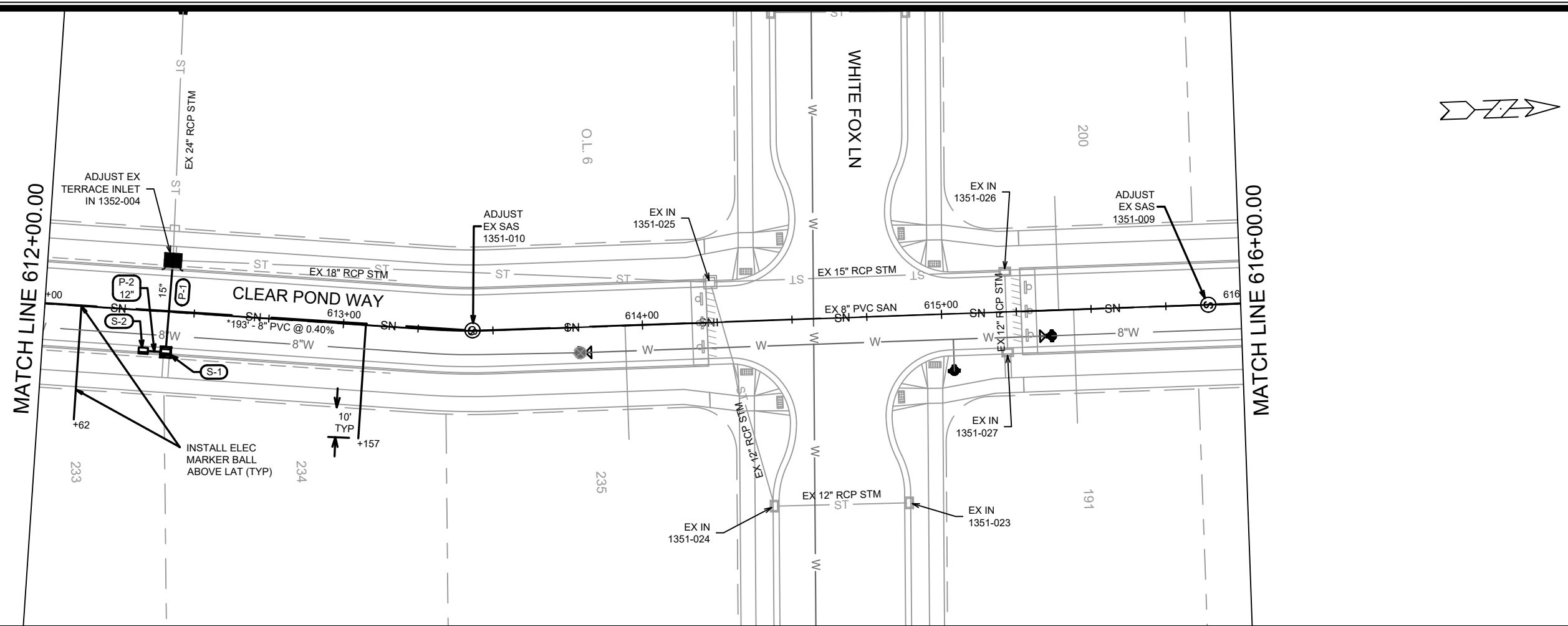

*NOTE:
PIPE SHALL CONFORM TO
ASTM D 3034 SDR-26
SEWER MAIN & LATERALS

MARK	REVISION	DATE	BY

15444
MADISON, WI
CONTRACT NO: 9575

UTILITIES PLAN & PROFILE - CLEAR POND WAY
EAGLE TRACE - PHASE 8
M:\DESIGN\Projects\15444\CAD\Sewers\15444SWR-PipeNetwork.dwg



15444
U-2

Scale: 1" = 40'
Designed By: ##15444
Date: 2/11/2025 6:08 AM

MATCH LINE 616+00.00

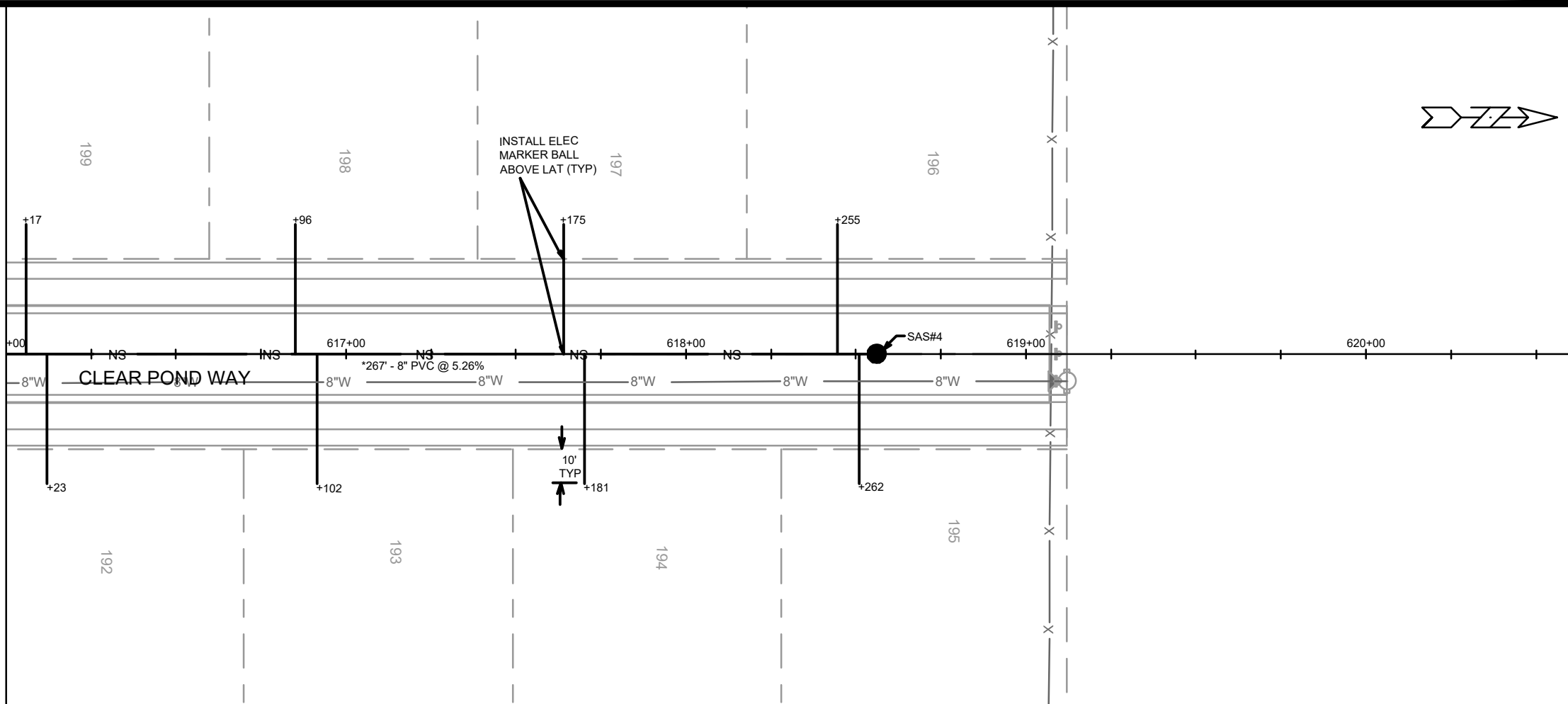

1170

1165

1160

1155

1150

1145

1140

1135

1130

1125

616+00

617+00

618+00

619+00

620+00

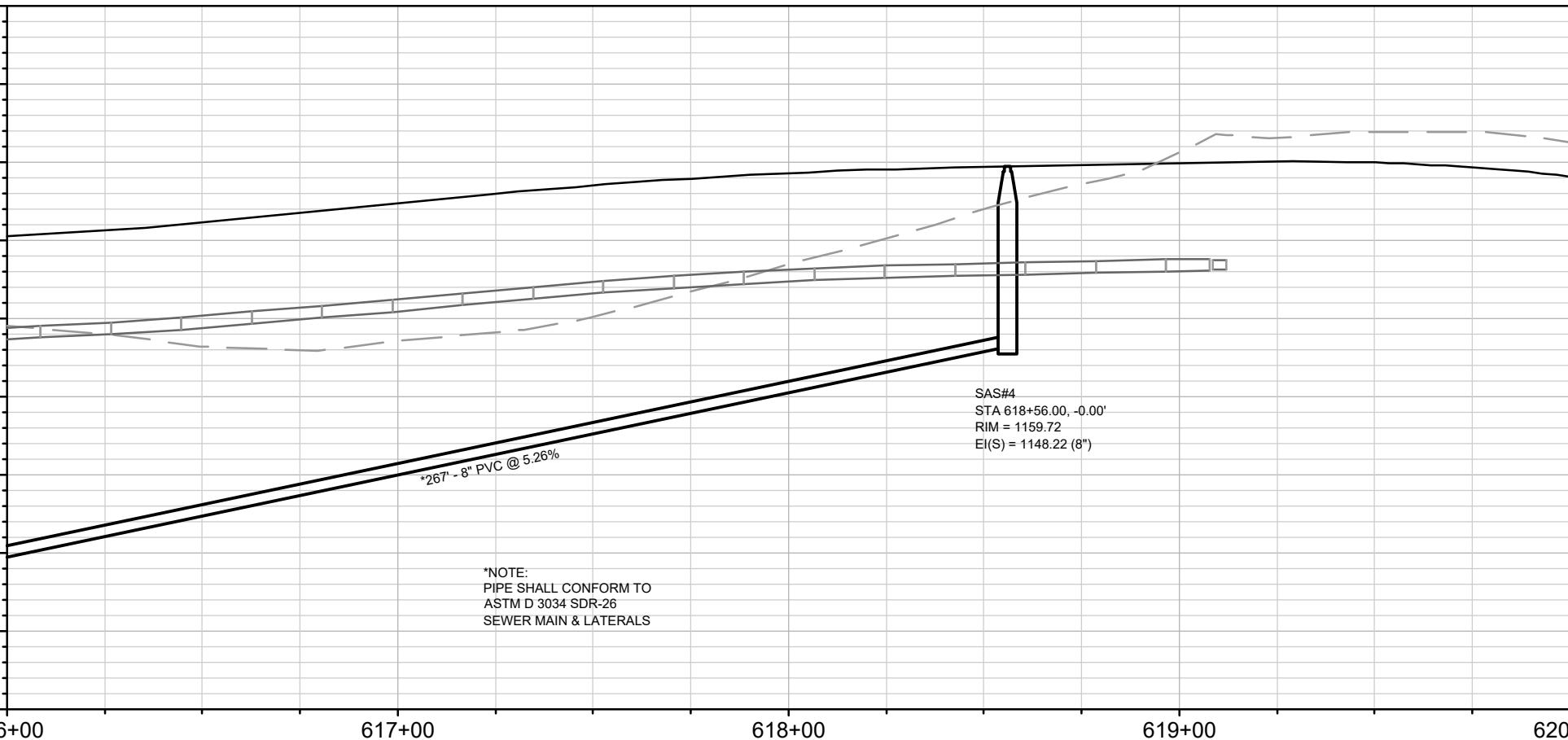

1170

1165

1160

1155

1150

1145

1140

1135

1130

1125

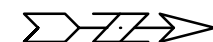

DATE	2/17/2025
REVISION	
MARK	
Designated By: ##	15444
Scale:	1" = 40'
Sheet	U-3

15444
MADISON, WI
CONTRACT NO: 9575

UTILITIES PLAN & PROFILE - CLEAR POND WAY
EAGLE TRACE - PHASE 8
M:\DESIGN\Projects\15444\CAD\Sewers\15444\SWR-PipeNetwork.dwg



15444
U-3

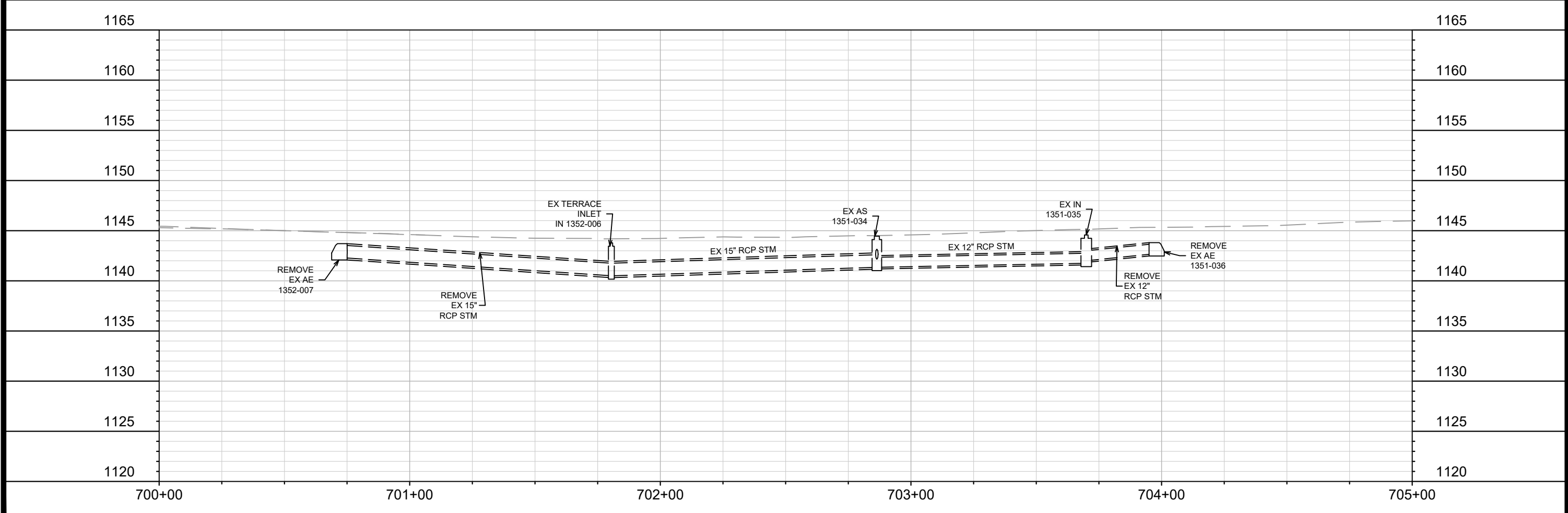
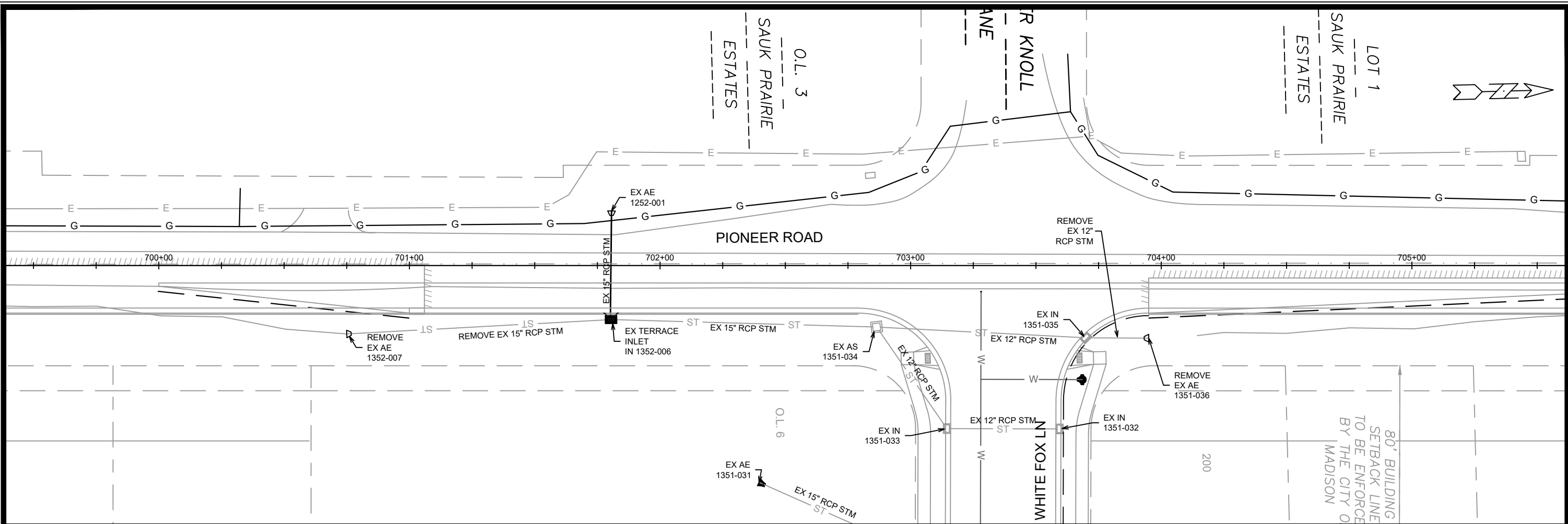

MARK	REVISION	DATE	BY
15444	U-4	2/11/2025 6:09 AM	

15444
MADISON, WI
CONTRACT NO: 9575

UTILITIES PLAN & PROFILE - PIONEER ROAD
EAGLE TRACE - PHASE 8
M:\DESIGN\Projects\15444\CAD\Servers\15444\SWR-PipeNetwork.dwg



15444
U-4

SANITARY SEWER SCHEDULE

EAGLE TRACE PHASE 8 PROJECT NO. 15444	SHEET NO. U-SAN
SANITARY SEWER SCHEDULE	
CITY OF MADISON	

PROPOSED SANITARY STRUCTURES

SAS NO.	STATION	LOCATION (OFFSET)	TOP OF CASTING	E.I.	DEPTH (FT)	NOTES
CLEAR POND WAY						
SAS#1	608+71.27	LT-4.35	1155.79	1130.99	24.80	-
SAS#2	609+35.70	LT-1.50	1157.97	1131.30	26.67	-
SAS#3	611+50.00	LT-0.30	1154.96	1132.21	22.75	-
SAS#4	618+56.00	CL	1159.72	1148.22	11.50	-

PROPOSED SANITARY PIPES

FROM (DNSTM)	TO (UPSTM)	DWNSTRM E.I.	UPSTRM E.I.	PLAN LGTH (FT)	SLOPE (%)	PIPE SIZE	PVC TYPE	NOTES
CLEAR POND WAY								
EX SAS 1352-011	SAS#1	1130.77	1130.99	55	0.40%	8"	SDR-26	-
SAS#1	SAS#2	1131.04	1131.30	65	0.40%	8"	SDR-26	-
SAS#2	SAS#3	1131.35	1132.21	214	0.40%	8"	SDR-26	-
SAS#3	EX SAS 1351-010	1132.26	1132.98	193	0.40%	8"	SDR-26	-
EX SAS 1351-009	SAS#4	1134.18	1148.22	267	5.26%	8"	SDR-26	-

ADJUST SANITARY STRUCTURES

STRUC. ID NO.	STATION	LOCATION (OFFSET)	EX. RIM	PROP. RIM	NOTES
CLEAR POND WAY					
1351-010	613+43.15	LT-0.12	1153.34	1153.36	-
1351-009	615+89.20	CL	1155.08	1155.05	-

NOTES:

- ALL STRUCTURES SHALL BE SUBMITTED TO CITY ENGINEERING FOR APPROVAL. CONTACT ELIA E ACOSTA OF CITY ENGINEERING AT (608) 266-4096 FOR PRECAST APPROVALS, FAX SHOP DRAWINGS TO (608)264-9275, OR EMAIL SHOP DRAWINGS TO EACOSTA@CITYOFMADISON.COM.

STORM SEWER SCHEDULE

EAGLE TRACE PHASE 8	SHEET NO.
PROJECT NO. 15444	U-STM
STORM SEWER SCHEDULE	
CITY OF MADISON	

PROPOSED STORM STRUCTURES

STRUC. NO.	STATION	LOCATION (OFFSET)	TYPE	TOP OF CASTING	E.I.	DEPTH	NOTES
CLEAR POND WAY							
S-1	612+41.33	RT-13.50	3X3 SAS	1152.61	1149.01	3.60	LP; W/ R-3067-7004-VB
S-2	612+33.80	RT-13.50	H INLET	1152.66	1149.26	3.40	W/ R-3067-7004-V

PROPOSED STORM PIPES

PIPE NO.	FROM (DNSTM)	TO (UPSTM)	DISCH. E.I.	INLET E.I.	PLAN (PAY) LGTH (FT)	PIPE LGTH (FT)	SLOPE (%)	PIPE SIZE	TYPE	NOTES
CLEAR POND WAY										
P-1	EX IN 1352-004	S-1	1148.75	1149.01	31	29	0.84%	15"	TYPE I	-
P-2	S-1	S-2	1149.01	1149.26	8	5	3.13%	12"	TYPE II	-

STORM STRUCTURE REMOVALS

ID NO.	STATION	LOCATION (OFFSET)	TYPE	NOTES
PIONEER ROAD				
1352-007	700+75.00	RT-27.33	EX 15" APRON END	-
1351-036	703+95.00	RT-29.00	EX 12" APRON END	-

STORM PIPE REMOVALS

REMOVE FROM	REMOVE TO	LENGTH (FT)	SIZE	TYPE	NOTES
PIONEER ROAD					
EX AE 1352-007	EX IN 1352-006	106	15"	TYPE II	-
EX AE 1351-036	EX IN 1351-035	25	12"	TYPE II	-

ADJUST STORM STRUCTURES

STRUC. ID NO.	STATION	LOCATION (OFFSET)	EX. RIM	PROP. RIM	NOTES
CLEAR POND WAY					
1352-004	612+41.75	LT-17.30	1152.37	1152.41	TERRACE INLET

STANDARD NOTES:

- PLAN LENGTH (PAY LENGTH) IS FROM CENTER OF STRUCTURE TO CENTER OF STRUCTURE. PIPE LENGTH IS ACTUAL LENGTH OF PIPE FROM STRUCTURE WALL TO STRUCTURE WALL. SLOPE CALCULATED USING PIPE LENGTH.
- ABBREVIATIONS: AE = APRON ENDWALL; RCP = REINFORCED CONCRETE PIPE; HERCP = HORIZONTAL ELLIPTICAL REINFORCED CONCRETE PIPE; DNA = DOES NOT APPLY; SAS = SEWER ACCESS STRUCTURE; LP = LOW POINT INLET STRUCTURE; FP = FIELD POURED STRUCTURE; TR = TOP OF CONCRETE ROOF; NCM = NO CROWN MATCH FOR PIPES; UD = UNDERDRAIN
- APPROXIMATE DISCHARGE E.I. GIVEN, ADJUST E.I. AND PIPE SLOPE IN THE FIELD.
- TOP OF CASTING GRADE GIVEN IS THE TOP OF CURB FOR INLET STRUCTURES AND THE FLOWLINE OF THE CLOSED CASTING FOR SAS'S.
- ALL REINFORCED CONCRETE PIPES TO BE CLASS III UNLESS OTHERWISE NOTED.
- SURVEYOR TO CONFIRM THAT ALL INLET STATION / OFFSETS LINE UP WITH PROPOSED CURB AND GUTTER.

- ALL FIELD POURED SAS STORM STRUCTURES SHALL BE CONSTRUCTED IN ACCORDANCE WITH STANDARD DETAIL DRAWING 5.7.3. ALL PRECAST SAS STORM STRUCTURES SHALL BE CONSTRUCTED IN ACCORDANCE WITH STANDARD DETAIL DRAWING 5.7.5.
- ALL STRUCTURES CALLED OUT AS FIELD POURED SHALL BE FIELD POURED. ALL OTHER STRUCTURES (NOT INDICATED AS FIELD POURED) SHALL BE SUBMITTED TO CITY ENGINEERING FOR APPROVAL IF PRECAST STRUCTURES ARE PREFERRED. CONTACT ELIA E ACOSTA OF CITY ENGINEERING AT (608) 266-4096 FOR STORM SEWER PRECAST APPROVALS, FAX SHOP DRAWINGS TO (608)264-9275, OR EMAIL SHOP DRAWINGS TO EACOSTA@CITYOFMADISON.COM.
- FOR SWM PRECAST APPROVALS CONTACT PHIL GAEBLER AT (608) 266-4059 OR EMAIL SWM SHOP DRAWINGS TO PGAEBLER@CITYOFMADISON.COM

REVISION 1 - 03/31/25
 - REPRINTED TO SHOW CHANGE
 IN SPEED HUMP LOCATION

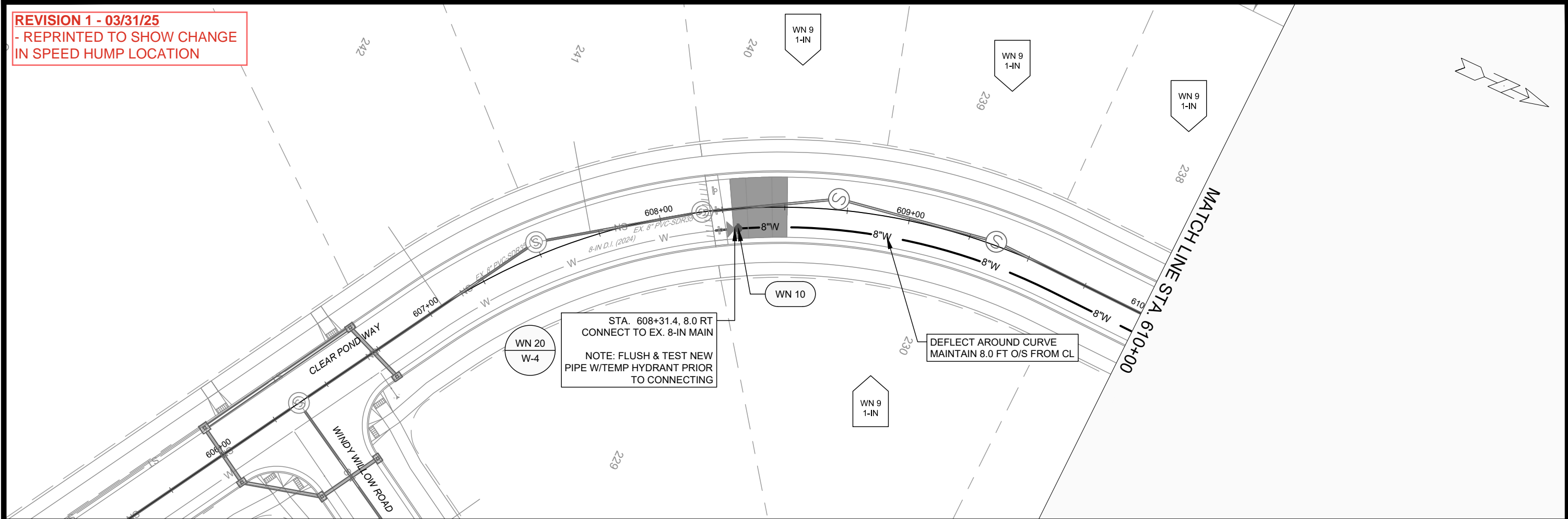

- GENERAL REQUIREMENTS - WATER MAIN PROFILES:**
- MAINTAIN 6-FT BURY DEPTH UNLESS OTHERWISE INDICATED.
 - INSULATE ALL STORM X-INGS AND AREAS WITH < 5-FT COVER.
 - WM X-INGS OVER SEWERS REQUIRE 6-IN CLEARANCE (MIN.)
 - WM X-INGS UNDER SEWERS REQUIRE 18-IN CLEARANCE (MIN.)

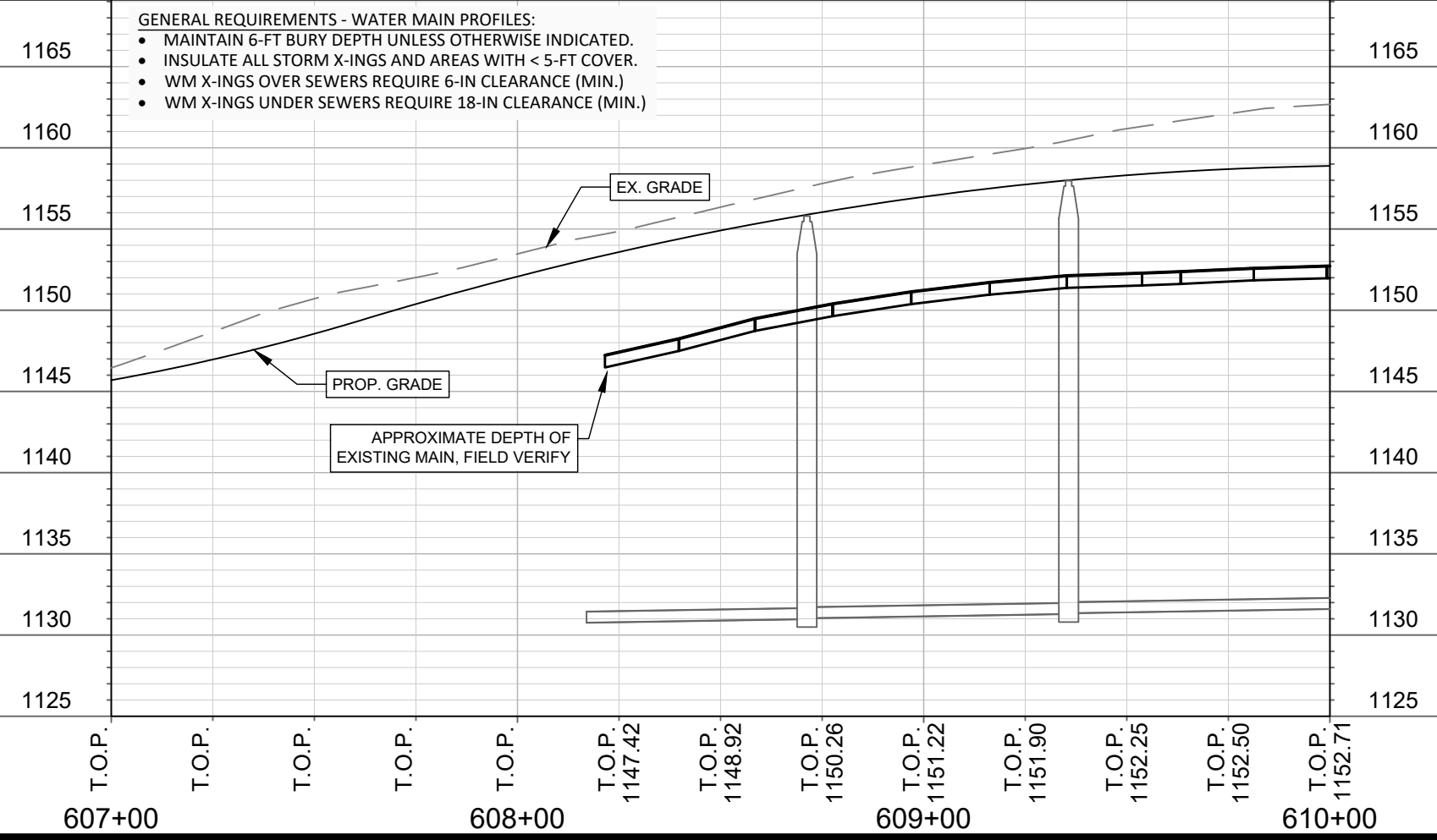

MARK	REVISION	DATE	BY
15444	1	3/31/2025	9:21 AM
15444	1	3/31/2025	9:21 AM
15444	1	3/31/2025	9:21 AM
15444	1	3/31/2025	9:21 AM

15444
 MADISON, WI
 CONTRACT NO: 9575

WATER PLAN AND PROFILE - CLEAR POND WAY
 EAGLE TRACE - PHASE 8
 M:\DESIGN\Projects\15444\CAD\Water\15444WU-PnP.dwg



15444
 W-1

MATCH LINE STA. 610+00

MATCH LINE STA. 615+00

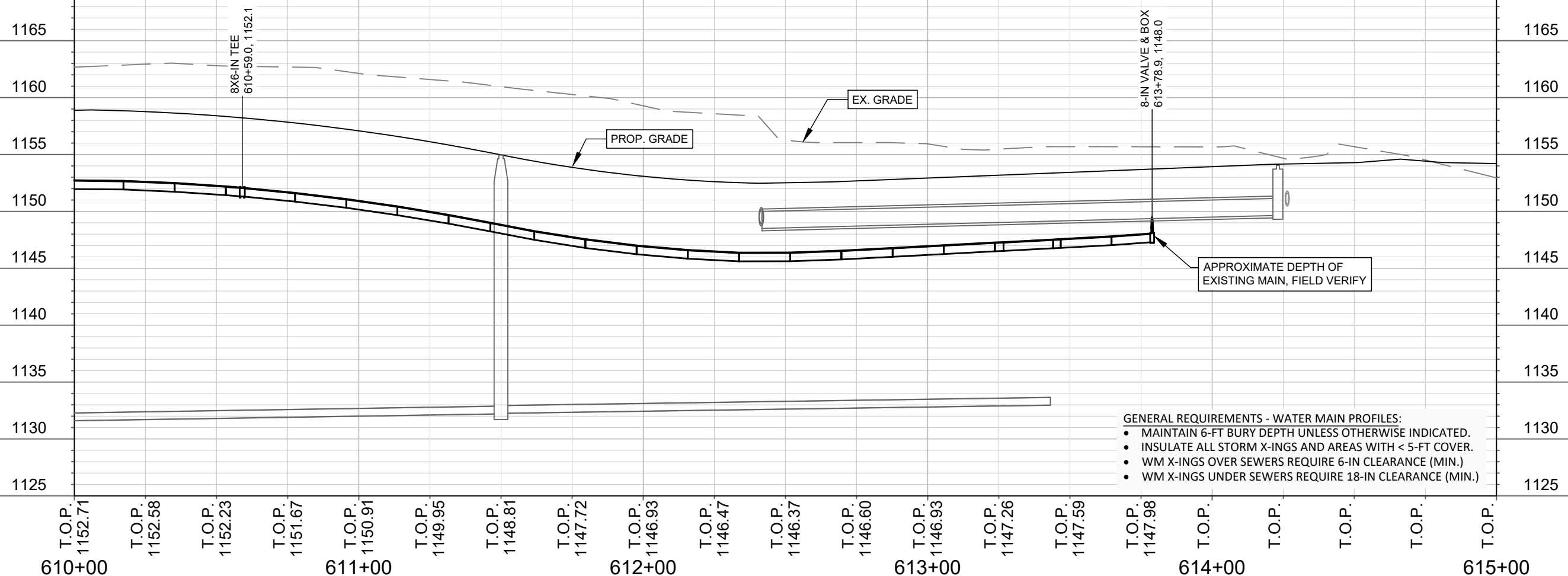
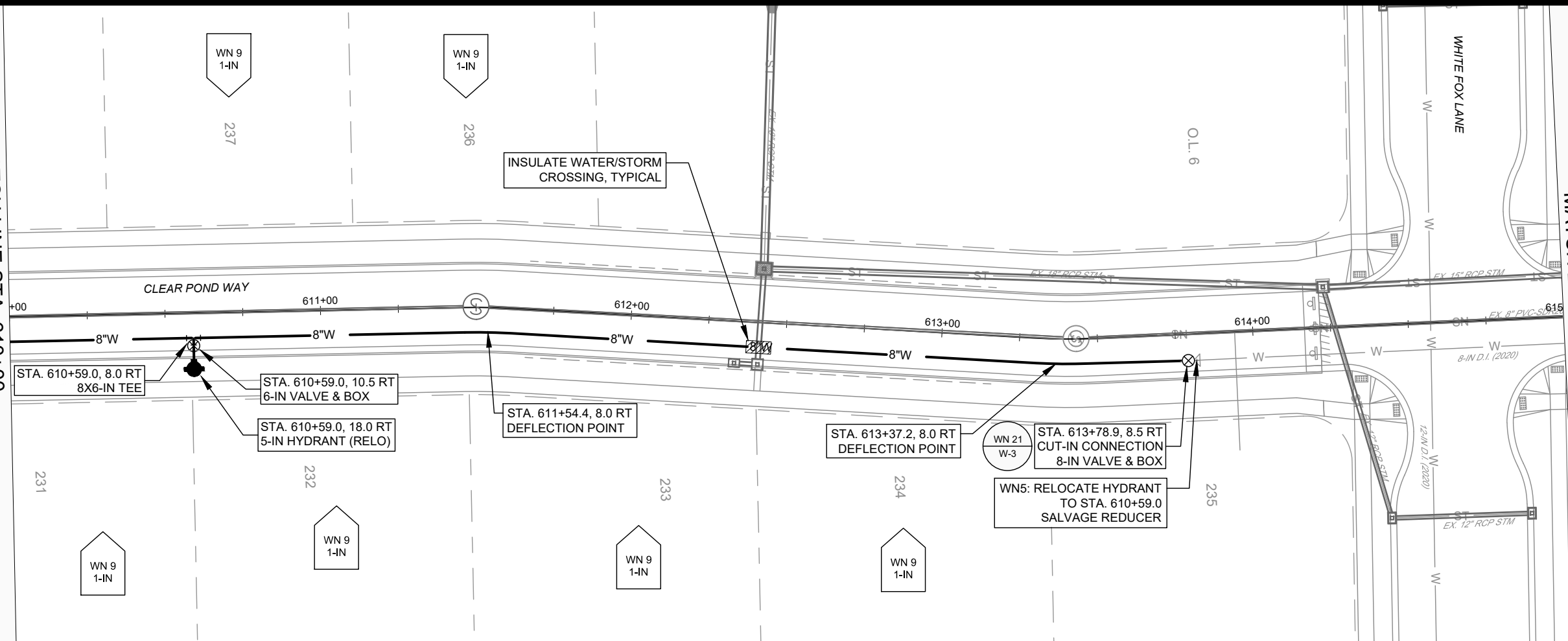

- GENERAL REQUIREMENTS - WATER MAIN PROFILES:**
- MAINTAIN 6-FT BURY DEPTH UNLESS OTHERWISE INDICATED.
 - INSULATE ALL STORM X-INGS AND AREAS WITH < 5-FT COVER.
 - WM X-INGS OVER SEWERS REQUIRE 6-IN CLEARANCE (MIN.)
 - WM X-INGS UNDER SEWERS REQUIRE 18-IN CLEARANCE (MIN.)

MARK	REVISION	DATE	BY
15444	2/17/2025 9:53 AM	Scale: #####	W-2

15444
MADISON, WI
CONTRACT NO: 9575

WATER PLAN AND PROFILE - CLEAR POND WAY
EAGLE TRACE - PHASE 8
M:\DESIGN\Projects\15444\CAD\Water\15444WU-PnP.dwg



15444
W-2

MATCH LINE STA. 615+00

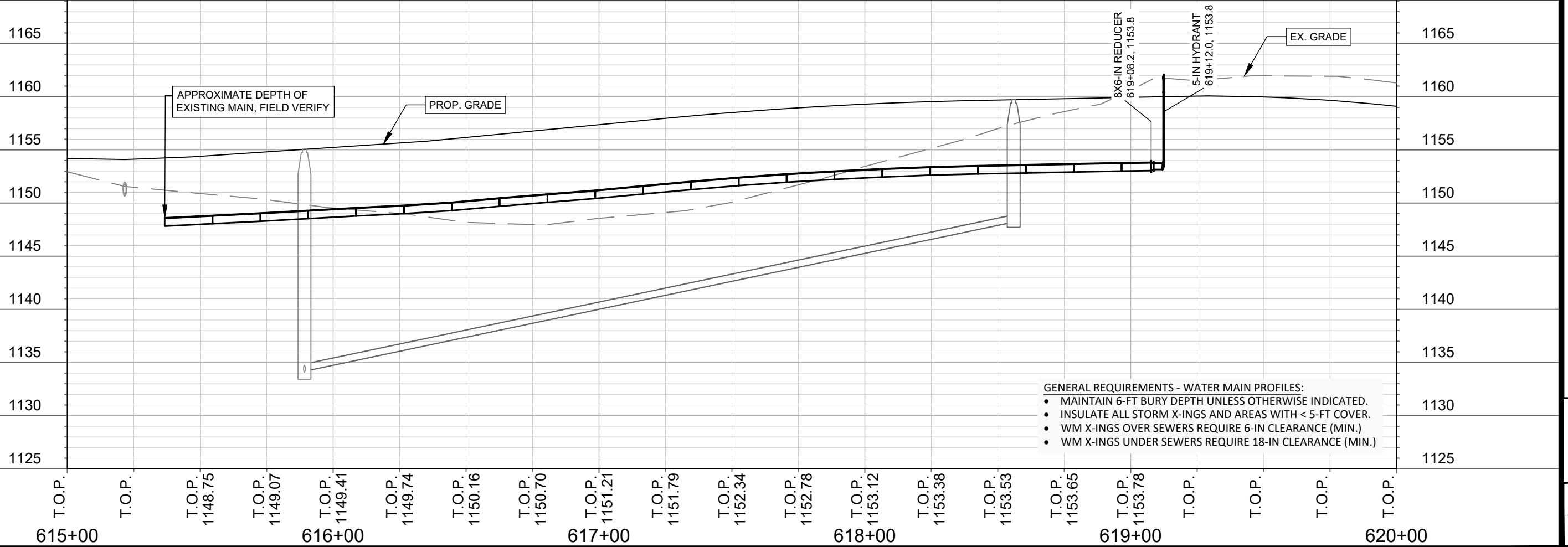
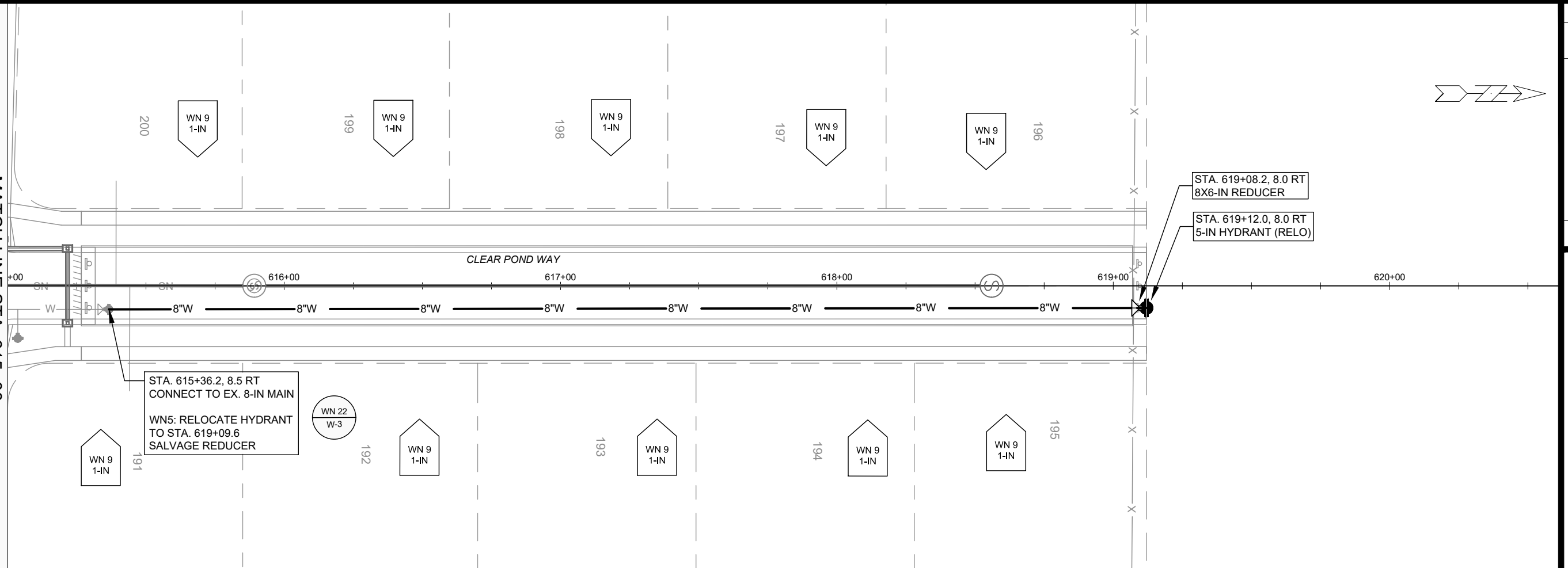

- GENERAL REQUIREMENTS - WATER MAIN PROFILES:**
- MAINTAIN 6-FT BURY DEPTH UNLESS OTHERWISE INDICATED.
 - INSULATE ALL STORM X-INGS AND AREAS WITH < 5-FT COVER.
 - WM X-INGS OVER SEWERS REQUIRE 6-IN CLEARANCE (MIN.)
 - WM X-INGS UNDER SEWERS REQUIRE 18-IN CLEARANCE (MIN.)

MARK	REVISION	DATE	BY
15444	2/17/2025 9:53 AM		W-3

15444
MADISON, WI
9575
CONTRACT NO:

WATER PLAN AND PROFILE - CLEAR POND WAY
EAGLE TRACE - PHASE 8
M:\DESIGN\Projects\15444\CAD\Water\15444WU-PnP.dwg



15444
W-3

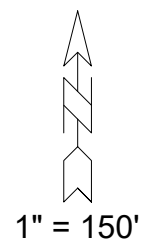
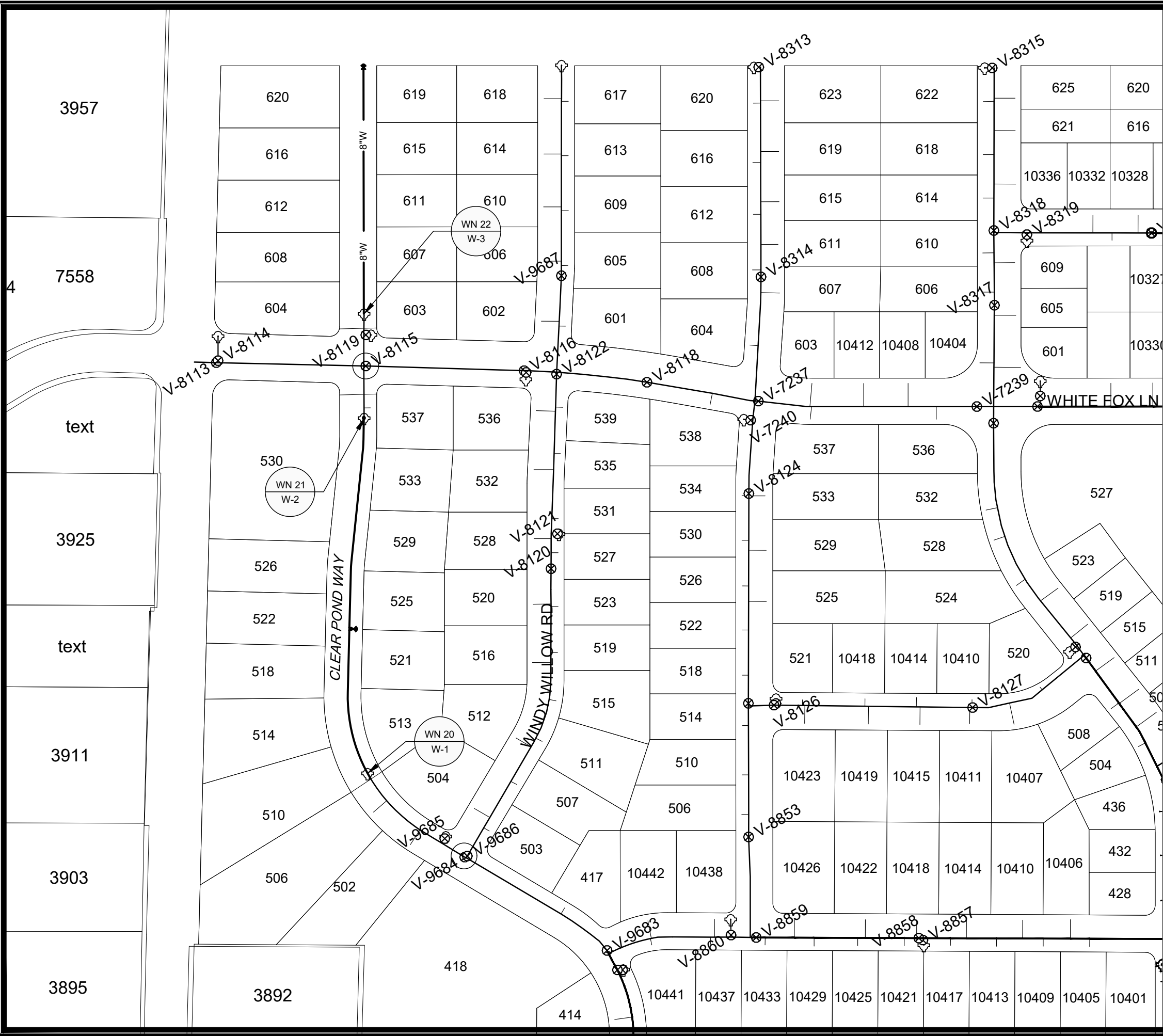

WN20: CUT-IN CONNECTION
CLEAR POND WAY & WINDY WILLOW RD

ISOLATION VALVES:
- V-9684 (8-IN)

NOTIFY: 506 & 502 CLEAR POND WAY

WN21: CUT-IN CONNECTION
CLEAR POND WAY & WHITE FOX LN

ISOLATION VALVES:
- V-8115 (12-IN)

WN22: CUT-IN CONNECTION
CLEAR POND WAY & WHITE FOX LN

ISOLATION VALVES:
- V-8115 (12-IN)

SCALE: #####
DESIGNED BY: NGM
MADISON WATER UTILITY
119 E OLIN AVE, MADISON, WI 53713
PRINTING DATE: 2/17/25

EAGLE TRACE - PHASE 8
WATER IMPACT PLAN
CITY OF MADISON, WISCONSIN
CONTRACT NO: 9575



15444
W-4

DISCLAIMER NOTE:
THE WATER IMPACT PLAN IS PROVIDED FOR REFERENCE PURPOSES
TO AID PLANNING CONNECTION POINT ISOLATION AND PREPARING
NOTIFICATION LISTS DURING PLANNED OUTAGES. REQUEST ANY
ALTERNATIVE CONNECTION METHODS IN WRITING, PER SPECS.

M:\DESIGN\PROJECTS\15444\CAD\WATER\15444IMPACT\PLAN.DWG



CONSTRUCTION NOTES:

- | | |
|---|--|
| <ol style="list-style-type: none"> CONSTRUCT NEW WATER MAIN 6.0' BELOW FINISHED GRADE, UNLESS OTHERWISE NOTED. INSULATE MAIN WITH POLYSTYRENE BOARD AT STORM CROSSINGS AND OTHER AREAS IDENTIFIED BY ENGINEER AS HAVING INADEQUATE COVER. VERIFY SIZE OF EXISTING WATER SERVICES AND RECONNECT SERVICES AS INDICATED. MINIMIZE DISRUPTION OF SERVICE TO CUSTOMERS. NOTIFY PER CONTRACT REQUIREMENTS OF ANY PLANNED WATER OUTAGE. | <p>WN-1 REPLACE THE EXISTING LEAD SERVICE WITH A NEW COPPER SERVICE.</p> <p>WN-2 EXTEND AND RECONNECT THE EXISTING COPPER SERVICE TO THE NEW WATER MAIN.</p> <p>WN-3 EXISTING SERVICE TO BE ABANDONED WHEN THE WATER MAIN IS CUT OFF.</p> <p>WN-4 DISCONNECT FROM THE OLD WATER MAIN AND RECONNECT THE EXISTING COPPER WATER SERVICE LATERAL TO THE NEW WATER MAIN.</p> <p>WN-5 RELOCATE THE EXISTING FIRE HYDRANT.</p> <p>WN-6 ABANDON WATER VALVE ACCESS STRUCTURE.</p> <p>WN-7 FURNISH AND INSTALL THE NEW TOP SECTION FOR THE WATER ACCESS STRUCTURE.</p> <p>WN-8 ABANDON THE VALVE BOX.</p> <p>WN-9 FURNISH THE DITCH, COMPACTION, AND ALL MATERIALS AND LABOR FOR THE INSTALLATION OF NEW SERVICE LATERAL.</p> <p>WN-10 REMOVE AND SALVAGE EXISTING HYDRANT</p> <p>WN-11 REPLACE THE EXISTING COPPER SERVICE WITH A COPPER SERVICE</p> <p>WN-20+ SEE WATER IMPACT PLAN FOR CONNECTION POINT ISOLATION AND WATER SHUT-OFF NOTIFICATION INFORMATION.</p> |
|---|--|

WATER UTILITY ULO SCHEDULE

***ESTIMATE OF MATERIALS SUPPLIED BY CONTRACTOR:**

PAY_ITEM_ID	DESCRIPTION	QUANTITY	UNIT
70002	FURNISH AND INSTALL 6-INCH PIPE & FITTINGS	13	LNFT
70003	FURNISH AND INSTALL 8-INCH PIPE & FITTINGS	1013	LNFT
70031	FURNISH AND INSTALL 6-INCH WATER VALVE	1	EACH
70032	FURNISH AND INSTALL 8-INCH WATER VALVE	1	EACH
70040	FURNISH AND INSTALL AND SALVAGE HYDRANT	2	EACH
70050	FURNISH AND INSTALL 1-INCH SERVICE LATERALS	20	EACH
70101	FURNISH AND INSTALL STYROFOAM	1	EACH
71159	8X6-IN REDUCER	1	EACH
71210	8X6-IN TEE	1	EACH

***ESTIMATE OF MATERIALS SUPPLIED BY WATER UTILITY:**

N/A

***ESTIMATE OF MATERIALS SALVAGED:**

8x6-IN REDUCER	3	EACH
HYDRANT	1	EACH

* ESTIMATE OF MATERIALS IS FOR INFORMATION ONLY. ENGINEER DOES NOT GUARANTEE ACCURACY OF MATERIAL TAKE-OFF.

TO OBTAIN LOCATION OF PARTICIPANTS' UNDERGROUND FACILITIES BEFORE YOU DIG IN WISCONSIN

CALL DIGGERS HOTLINE TOLL FREE 811 OR 1-800-242-8511

FAX-A-LOCATE 1-800-338-3860

TDD (FOR HEARING IMPAIRED) 1-800-542-2289

WIS. STATUTE 182.0175 (1974) REQUIRES MIN. OF 3 WORK DAYS NOTICE BEFORE YOU EXCAVATE.

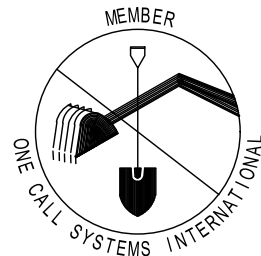

DISCLAIMER NOTE: UTILITY LOCATIONS SHOWN ARE APPROXIMATE ONLY. IT SHALL BE THE CONTRACTOR'S RESPONSIBILITY TO DETERMINE THE EXACT HORIZONTAL AND VERTICAL LOCATION OF ALL EXISTING UNDERGROUND AND OVERHEAD UTILITIES PRIOR TO COMMENCING WORK.

PART VII - WATER MAINS AND SERVICE LATERALS

DETAIL DRAWING NO. 7.04
REVISED: 11/2022

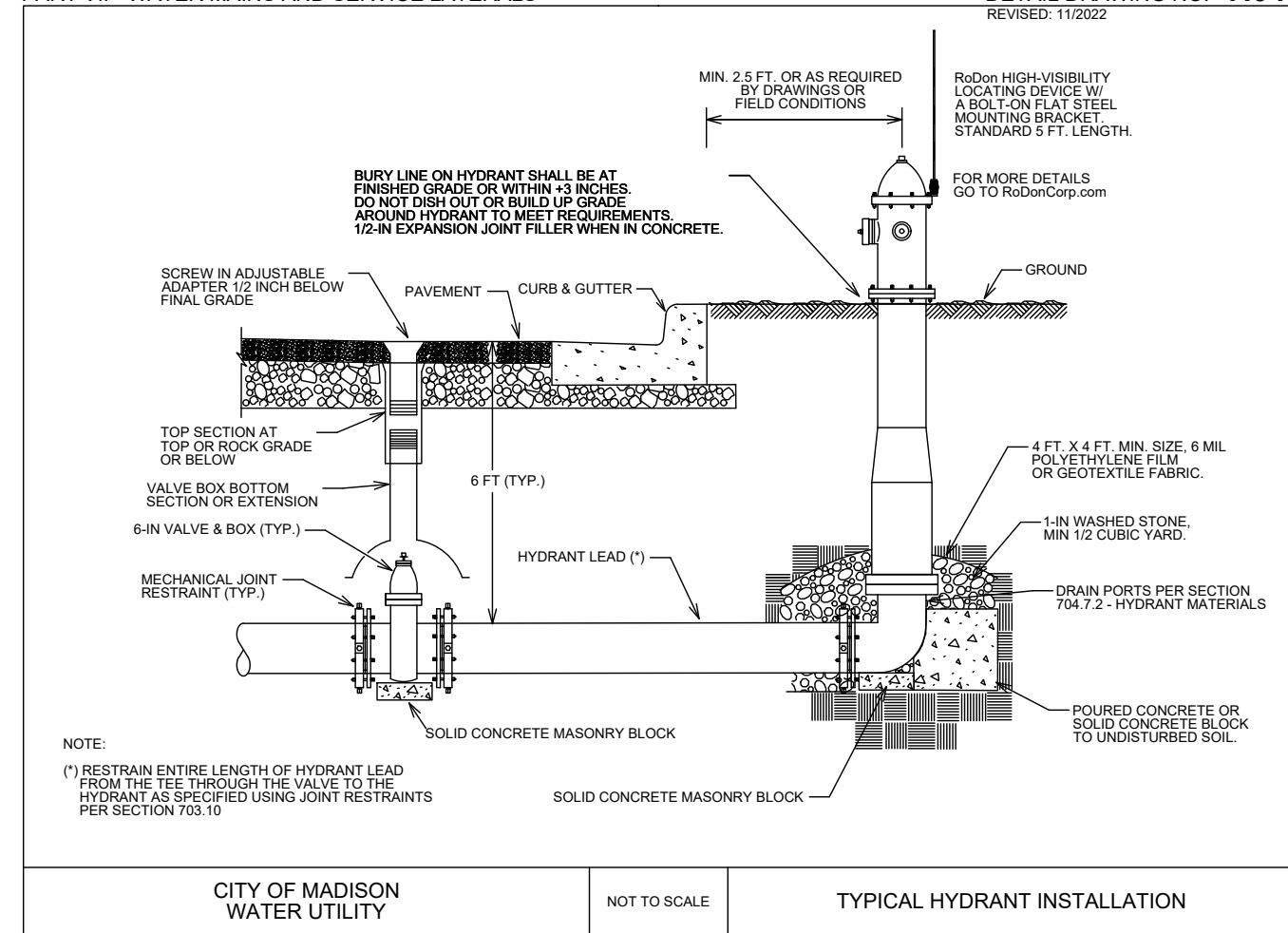

SCALE: N/A
DESIGNED BY: NGM
MADISON WATER UTILITY
119 E OLIN AVE, MADISON, WI 53713
PRINTING DATE: 2/10/25

CONTRACT NO: 9575

EAGLE TRACE - PHASE 8
WATER ESTIMATE OF MATERIALS
CITY OF MADISON, WISCONSIN



15444
W-5

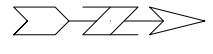

MATCHLINE 1

PAVING LIMITS

PIONEER RD

90'

12'

12'

3'

7'

3'

7'

INSTALL 6" WHITE EPOXY 2' LINE, 6' GAP

INSTALL EPOXY BIKE SYMBOL & ARROW

INSTALL 6" WHITE EPOXY

INSTALL 6" WHITE EPOXY

514

518

510

PAVEMENT MARKING PLAN
EAGLE TRACE PHASE 8

15444
MADISON, WI

M:\DESIGN\Projects\15444\CAD\Traffic\15444TE-PavementMarking.dwg

CONTRACT NO: 9575

MARK	REVISION	DATE	BY
15444	Designed By: CLP	Date: 2/17/2025 11:44 AM	Scale: 1:40



15444

PM-1

MATCHLINE 1

MATCHLINE 2

PIONEER RD

WHITE FOX LN

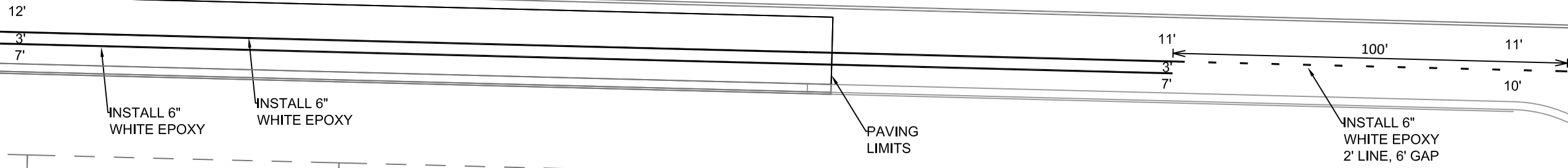

INSTALL 6" WHITE EPOXY

INSTALL 6" WHITE EPOXY

PAVING LIMITS

INSTALL 6" WHITE EPOXY 2' LINE, 6' GAP

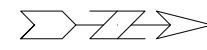

PAVEMENT MARKING PLAN
EAGLE TRACE PHASE 8

15444
MADISON, WI
CONTRACT NO: 9575

M:\DESIGN\Projects\15444\CAD\Traffic\15444TE-PavementMarking.dwg



15444
PM-2

MARK	REVISION	DATE	BY
15444	Designed By: CLP	Date: 2/17/2025 11:55 AM	Scale: 1:40
			PM-2

MATCHLINE 2

WHITE FOX LN

604

608

612

616

620

PIONEER RD

PAVING LIMITS

11'

7'

buffer width varies 1'-2.5'

INSTALL EPOXY BIKE SYMBOL & ARROW

INSTALL 6" WHITE EPOXY

INSTALL 6" WHITE EPOXY

11'

7'

100'

INSTALL 6" WHITE EPOXY 2' LINE, 6' GAP

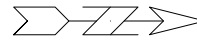

PAVEMENT MARKING PLAN
EAGLE TRACE PHASE 8



15444
PM-3

15444
MADISON, WI
CONTRACT NO: 9575

M:\DESIGN\Projects\15444\CAD\Traffic\15444TE-PavementMarking.dwg

MARK	REVISION	DATE	BY
15444	Designed By: CLP	Date: 1/30/2025 2:29 PM	Scale: 1:40
			PM-3

REVISION 1 - GCIT - 03/31/25
 - REPRINTED TO SHOW CHANGE
 IN SPEED HUMP LOCATION

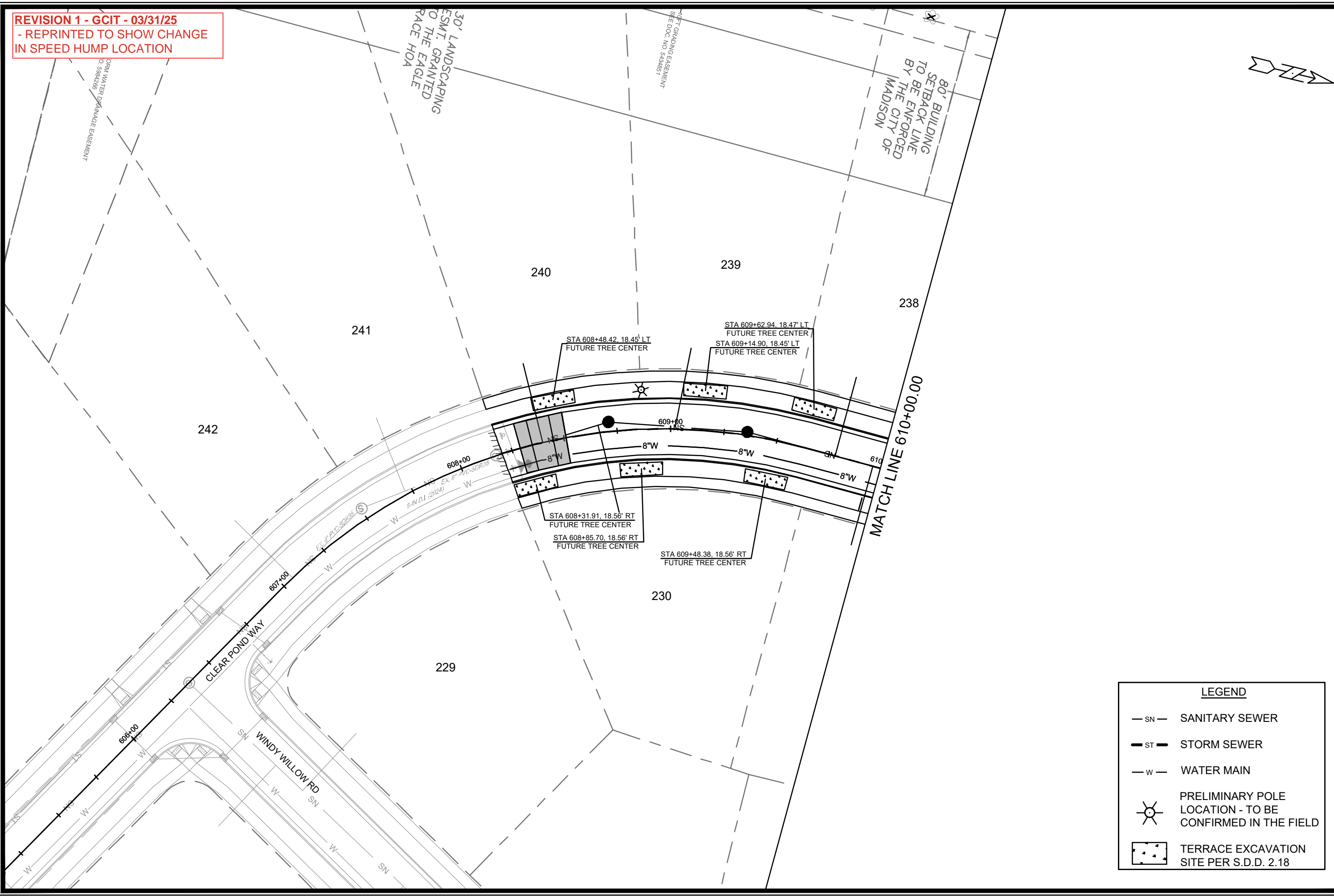

LEGEND	
— SN —	SANITARY SEWER
— ST —	STORM SEWER
— W —	WATER MAIN
	PRELIMINARY POLE LOCATION - TO BE CONFIRMED IN THE FIELD
	TERRACE EXCAVATION SITE PER S.D.D. 2.18

MARK	REVISION	DATE	BY

Designated By: GCIT Date: 3/27/2025 12:38 PM Scale: 1" = 40'
 15444 L-1

15444
 MADISON, WI
 CONTRACT NO: 9575

LANDSCAPING PLAN - CLEAR POND WAY
 EAGLE TRACE - PHASE 8
 M:\DESIGN\Projects\15444\CAD\Streets\15444EN_LandscapingPlan.dwg



15444
 L-1

MATCH LINE 610+00.00

MATCH LINE 615+00.00

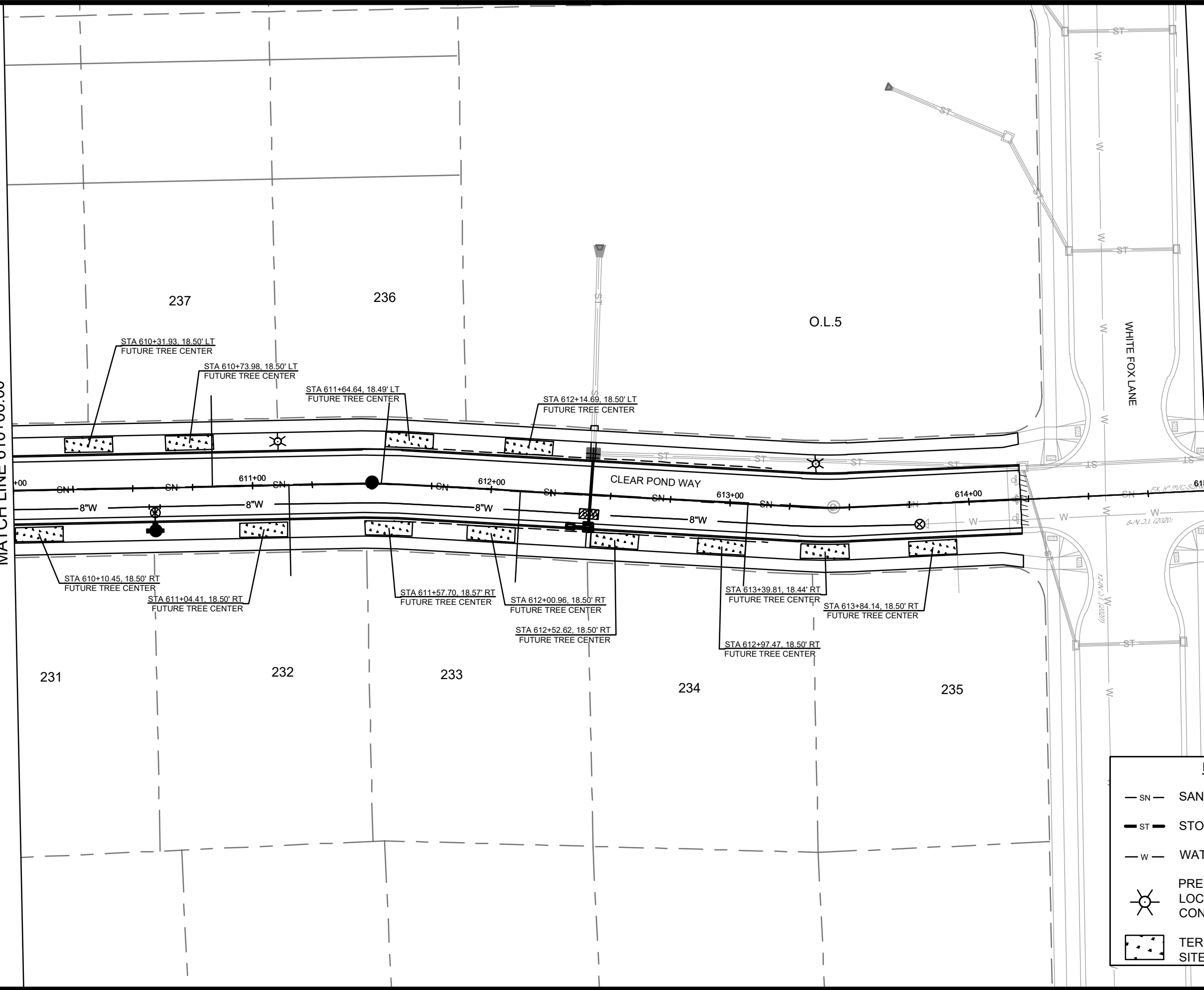

LEGEND

- SN — SANITARY SEWER
- ST — STORM SEWER
- W — WATER MAIN
- PRELIMINARY POLE LOCATION - TO BE CONFIRMED IN THE FIELD
- TERRACE EXCAVATION SITE PER S.D.D. 2.18

MARK	REVISION	DATE	BY

Designated By: GCIT Date: 2/14/2025 9:51 AM Scale: 1" = 40'
 15444 L-2

15444
 MADISON, WI
 CONTRACT NO: 9575

LANDSCAPING PLAN - CLEAR POND WAY
 EAGLE TRACE - PHASE 8
 M:\DESIGN\Projects\15444\CAD\Streets\15444EN_LandscapingPlan.dwg



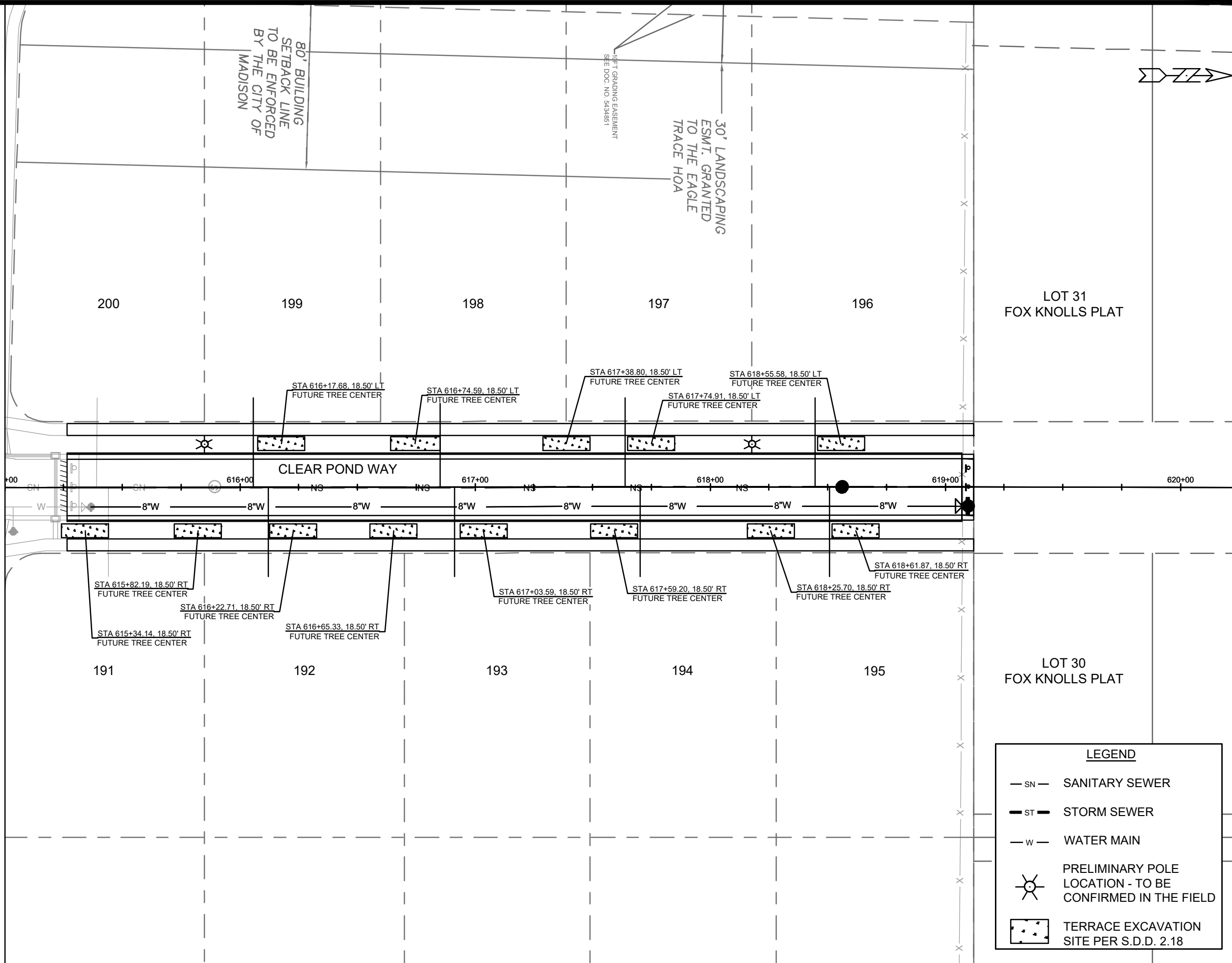

15444
 L-2

MATCH LINE 615+00.00



LEGEND

- SN — SANITARY SEWER
- ST — STORM SEWER
- W — WATER MAIN
-  PRELIMINARY POLE LOCATION - TO BE CONFIRMED IN THE FIELD
-  TERRACE EXCAVATION SITE PER S.D.D. 2.18

15444
MADISON, WI
CONTRACT NO: 9575

LANDSCAPING PLAN - CLEAR POND WAY
EAGLE TRACE - PHASE 8

M:\DESIGN\Projects\15444\CAD\Streets\15444EN_LandscapingPlan.dwg

15444
L-3

MARK	REVISION	DATE	BY

Designated By: GCIT Date: 2/14/2025 9:51 AM Scale: 1" = 40'
15444 L-3

REVISION 1 - GCIT - 03/31/25
 - REPRINTED TO SHOW CHANGES
 IN CURB LIMITS AND FLUME
 LOCATION

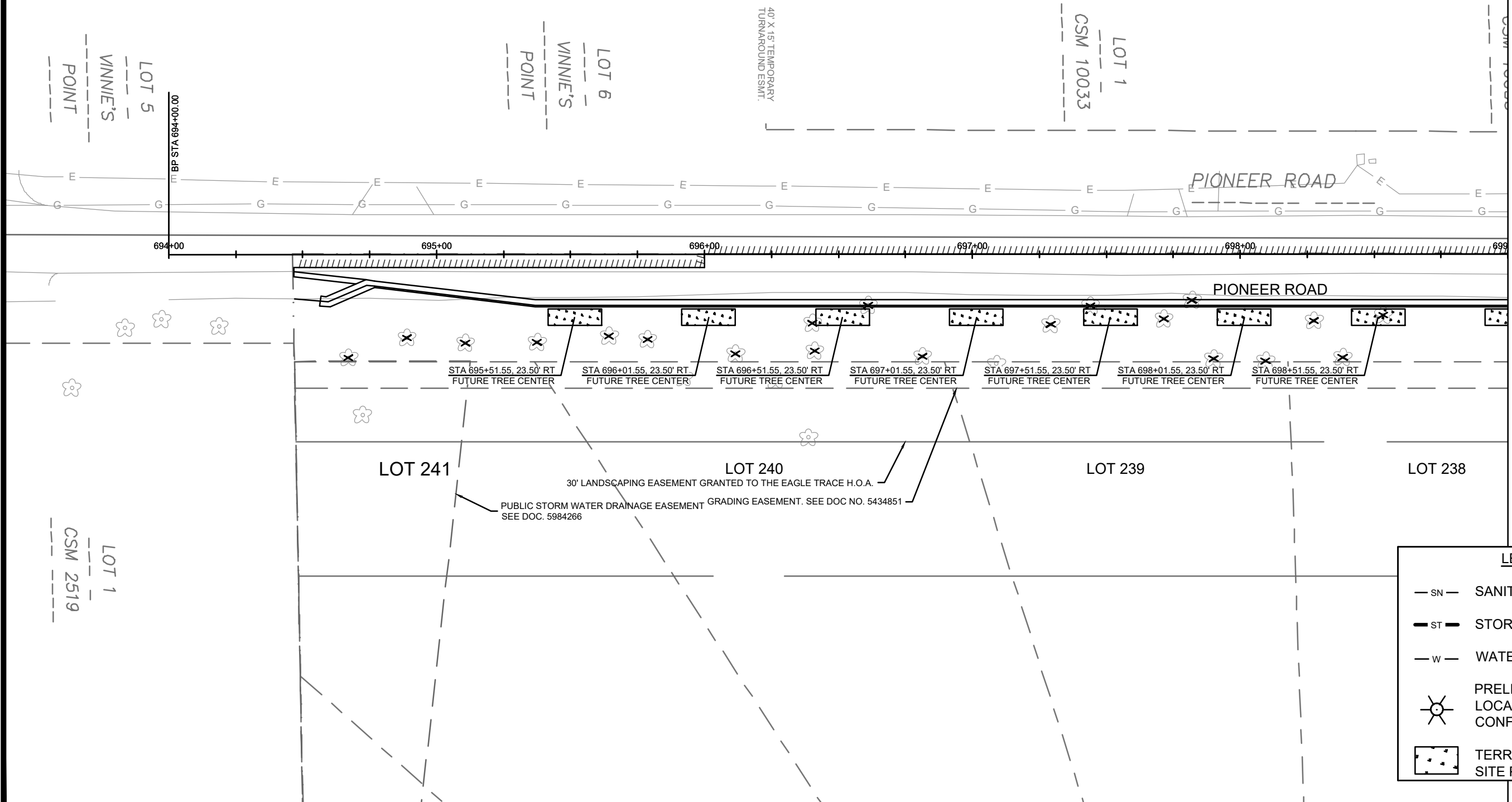
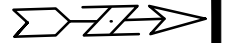

MATCH LINE 699+00.00

LEGEND

- SN — SANITARY SEWER
- ST — STORM SEWER
- W — WATER MAIN
- PRELIMINARY POLE LOCATION - TO BE CONFIRMED IN THE FIELD
- TERRACE EXCAVATION SITE PER S.D.D. 2.18

MARK	REVISION	DATE	BY

15444
 MADISON, WI
 CONTRACT NO: 9575

LANDSCAPING PLAN - PIONEER RD
 EAGLE TRACE - PHASE 8
 M:\DESIGN\Projects\15444\CAD\Streets\15444EN_LandscapingPlan.dwg



15444
 L-4

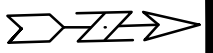

MATCH LINE 699+00.00

CSM 10033

LOT 2

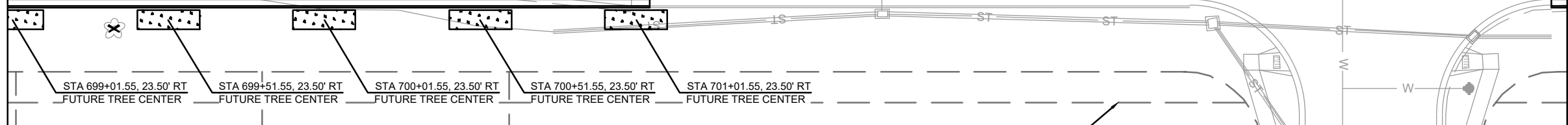
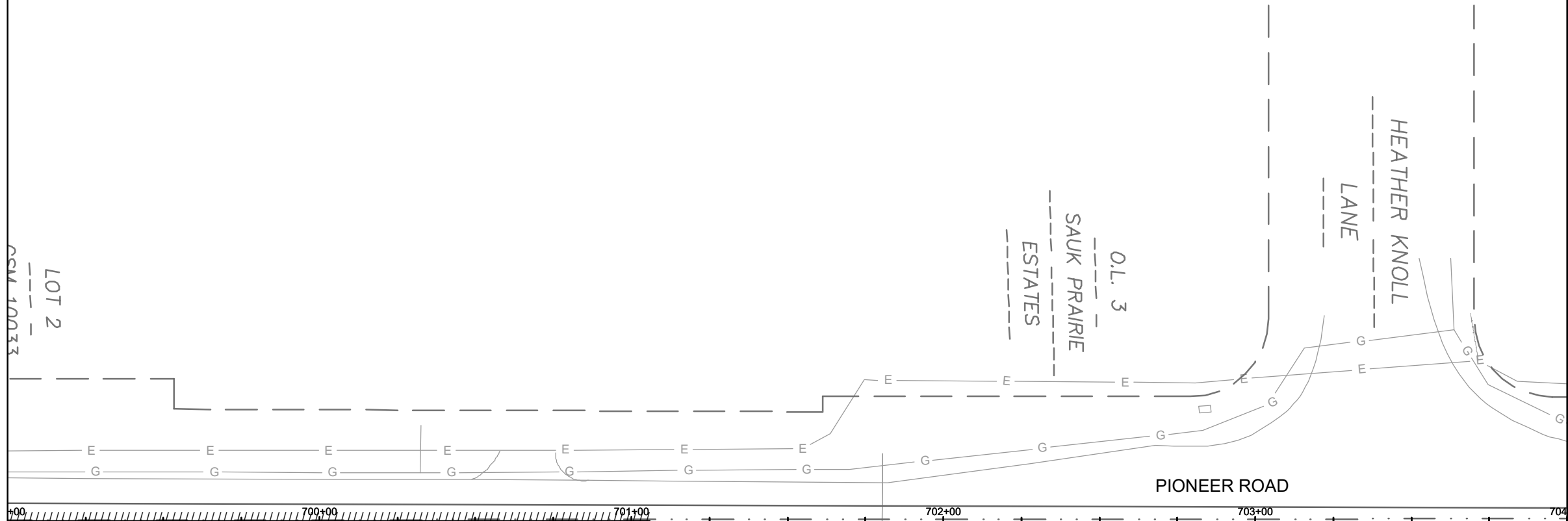

LOT 237

LOT 236

O.L. 5
DEDICATED TO THE PUBLIC FOR
STORMWATER MANAGEMENT AND
DRAINAGE PURPOSES

GRADING EASEMENT. SEE DOC NO. 5434851

WHITE FOX
LANE

MATCH LINE 704+00.00

LEGEND	
	SANITARY SEWER
	STORM SEWER
	WATER MAIN
	PRELIMINARY POLE LOCATION - TO BE CONFIRMED IN THE FIELD
	TERRACE EXCAVATION SITE PER S.D.D. 2.18

MARK	REVISION	DATE	BY

15444
MADISON, WI
9575
CONTRACT NO:

LANDSCAPING PLAN - PIONEER RD
EAGLE TRACE - PHASE 8
M:\DESIGN\Projects\15444\CAD\Streets\15444EN_LandscapingPlan.dwg

	15444
	L-5

Designated By: GCIT Date: 2/14/2025 9:51 AM Scale: 1" = 40'
15444
L-5

REVISION 1 - GCIT - 03/31/25
 - REPRINTED TO SHOW CHANGES
 IN CURB LIMITS AND FLUME
 LOCATION

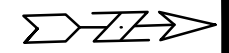

MATCH LINE 704+00.00

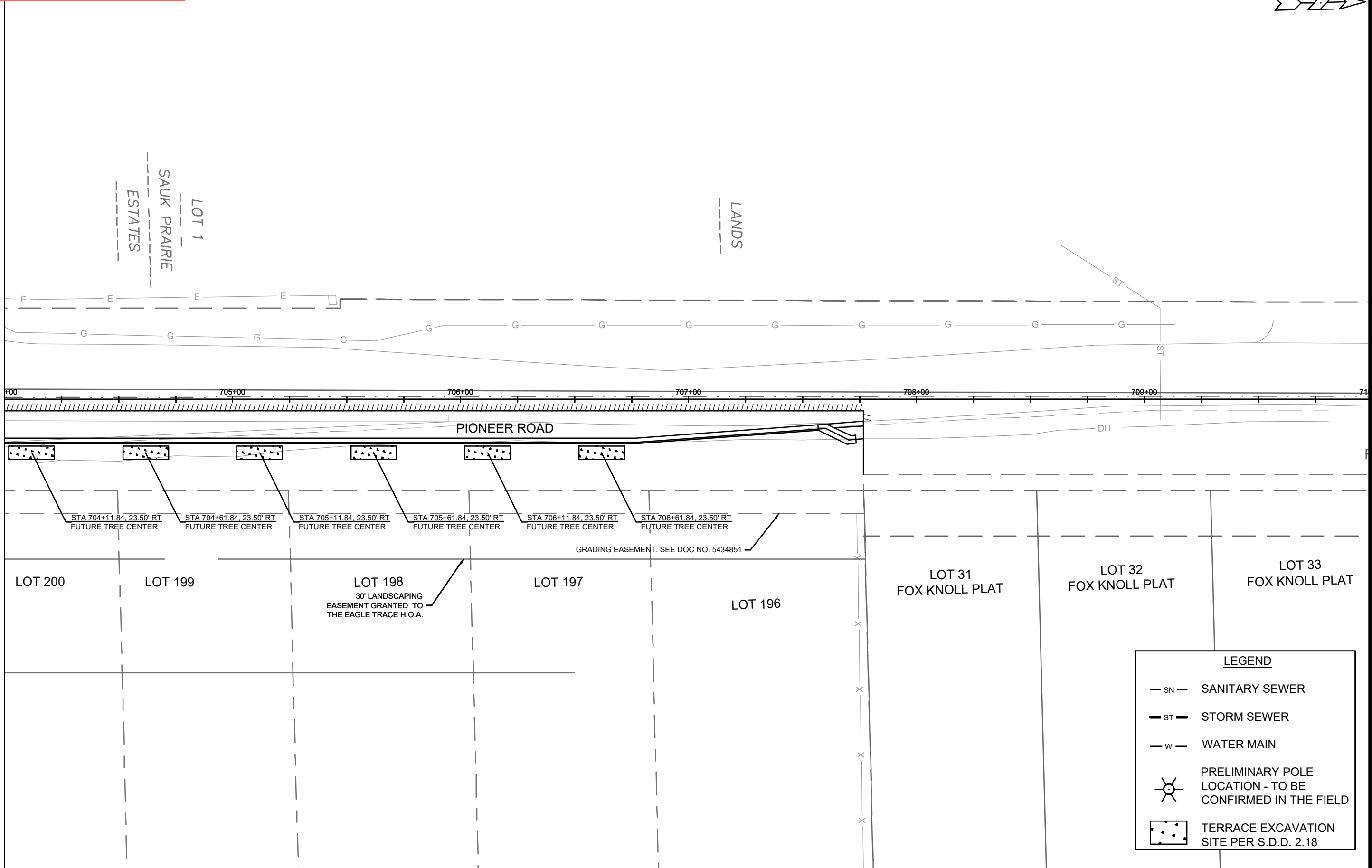

LEGEND

- SN SANITARY SEWER
- ST STORM SEWER
- W WATER MAIN
- PRELIMINARY POLE LOCATION - TO BE CONFIRMED IN THE FIELD
- TERRACE EXCAVATION SITE PER S.D.D. 2.18

15444	MADISON, WI	9575	CONTRACT NO:
LANDSCAPING PLAN - PIONEER RD			
EAGLE TRACE - PHASE 8			
M:\DESIGN\Projects\15444\CAD\Streets\15444EN_LandscapingPlan.dwg			
15444		L-6	

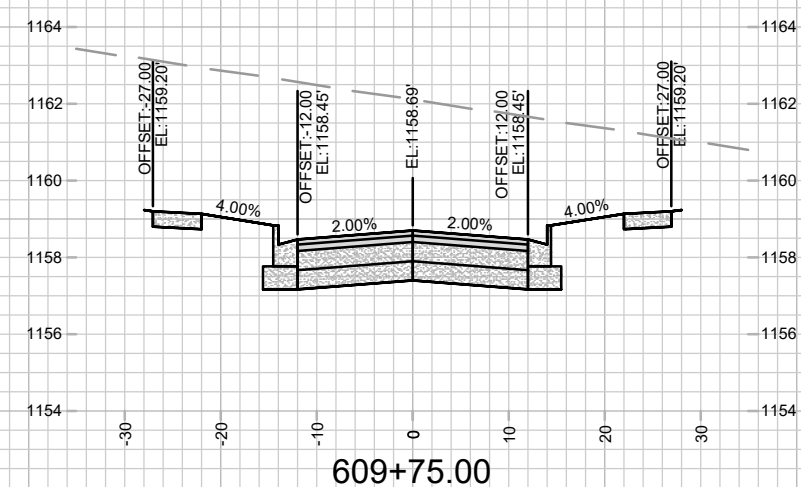
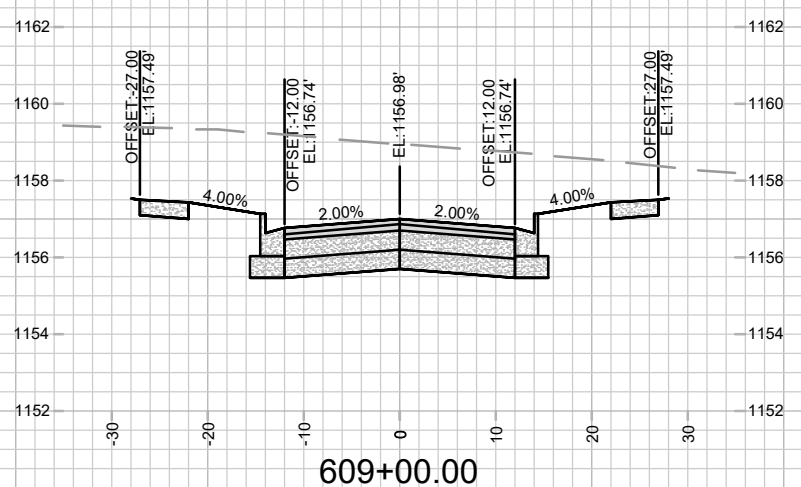
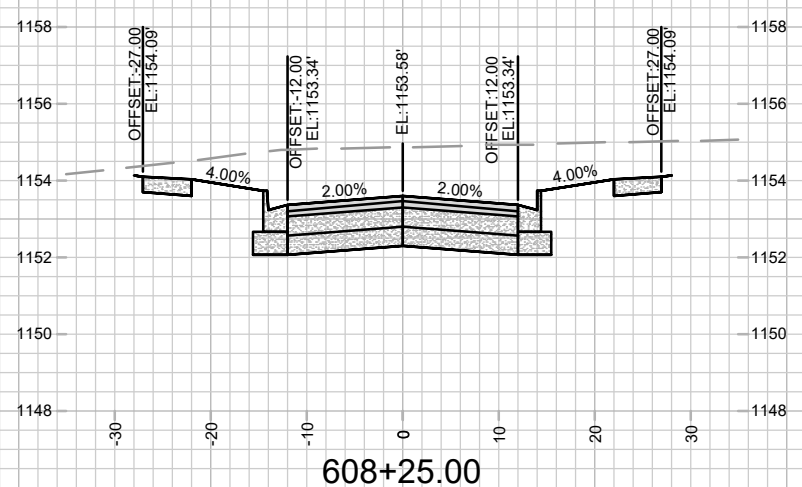
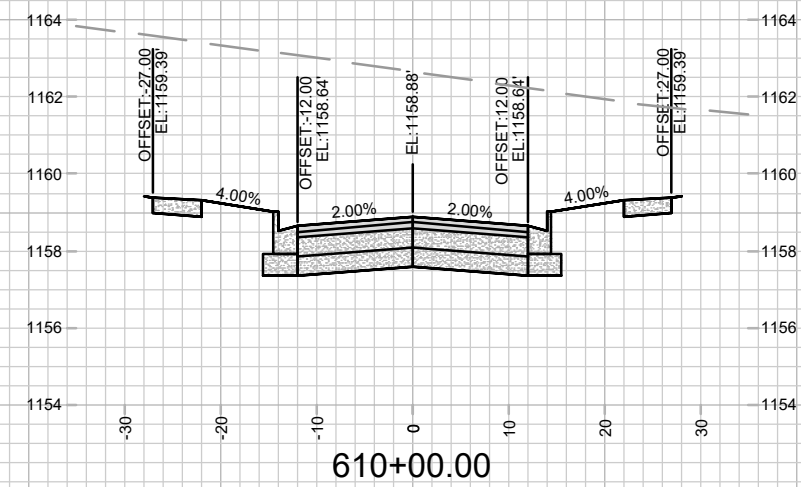
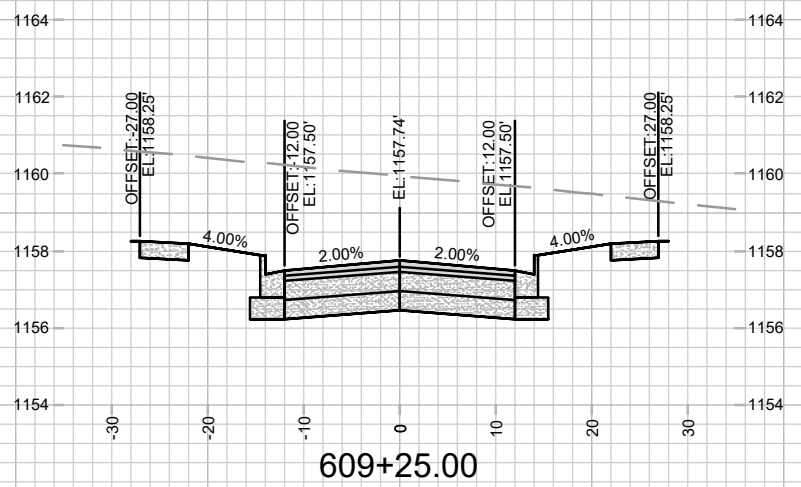
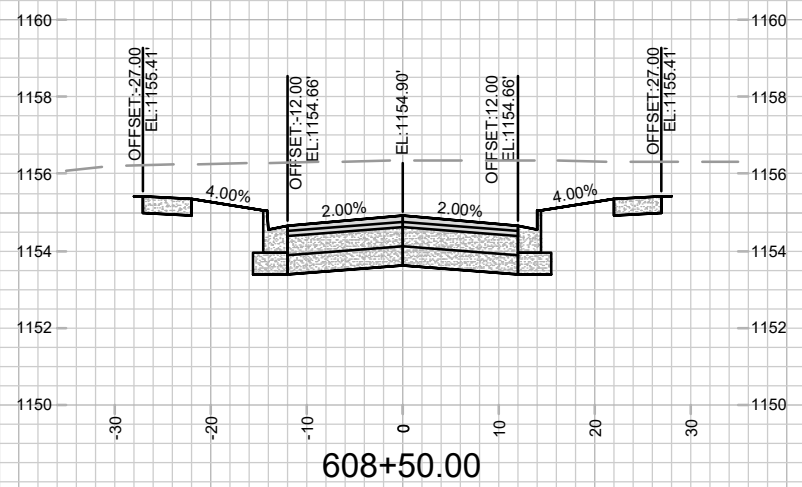
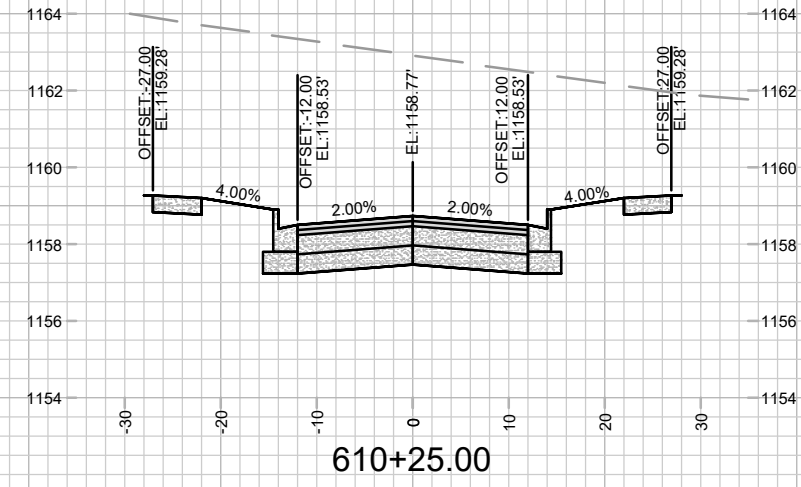
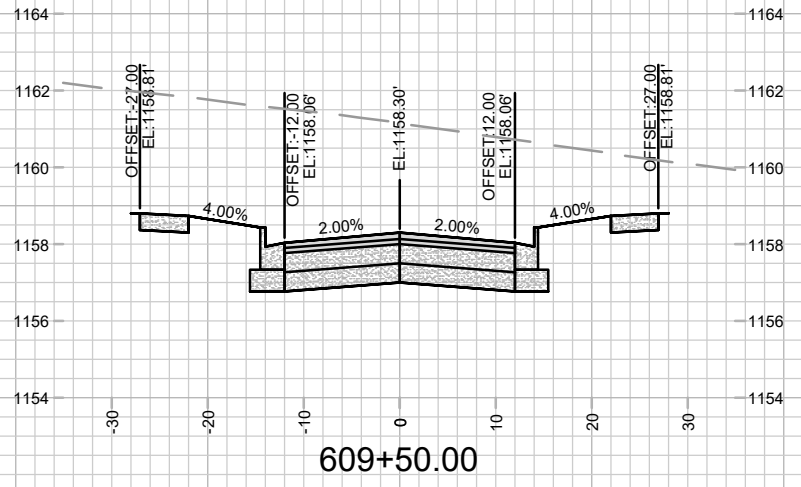
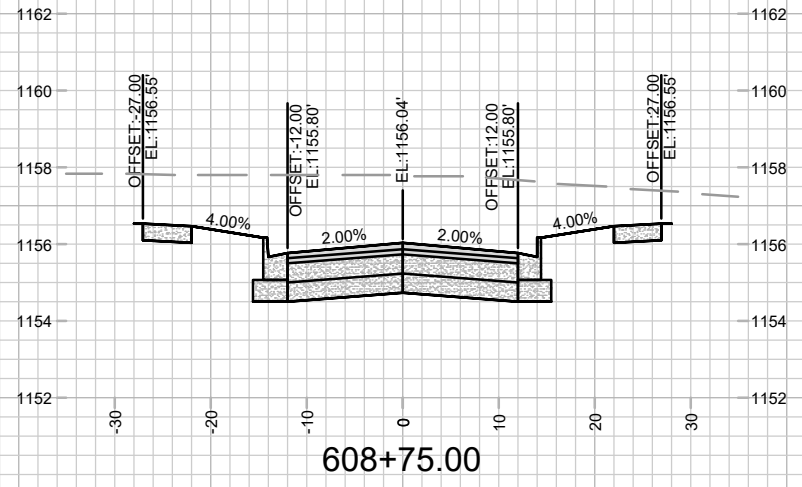

MARK	REVISION	DATE	BY

15444
MADISON, WI
9575
CONTRACT NO:

CROSS SECTIONS - CLEAR POND WAY
EAGLE TRACE - PHASE 8
M:\DESIGN\Projects\15444\CAD\Streets\15444EN-Xsections.dwg



15444
X-1

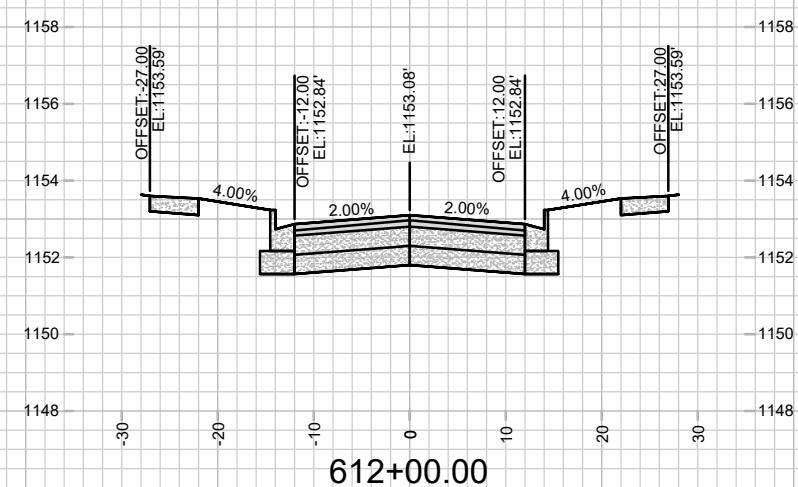
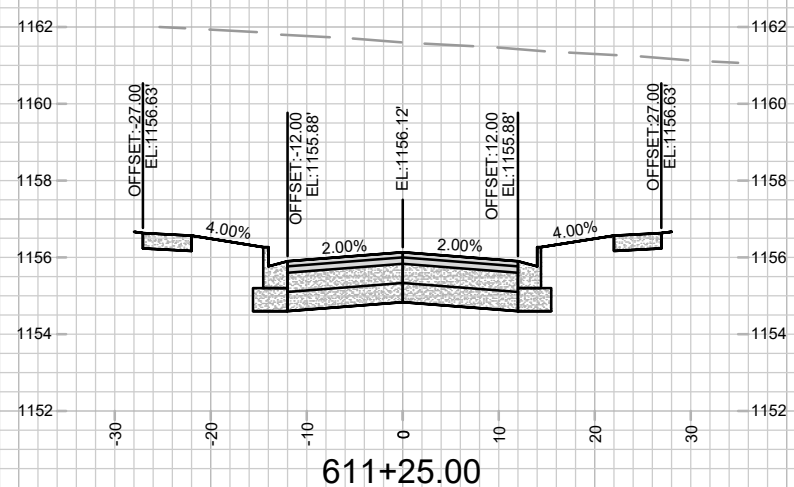
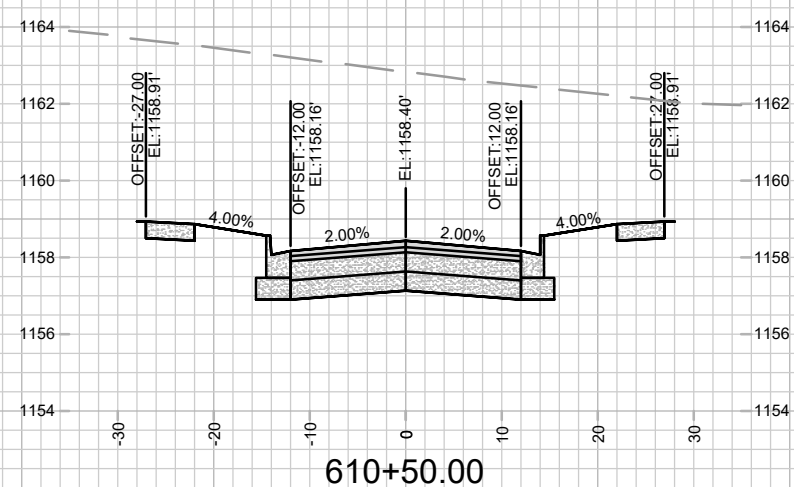
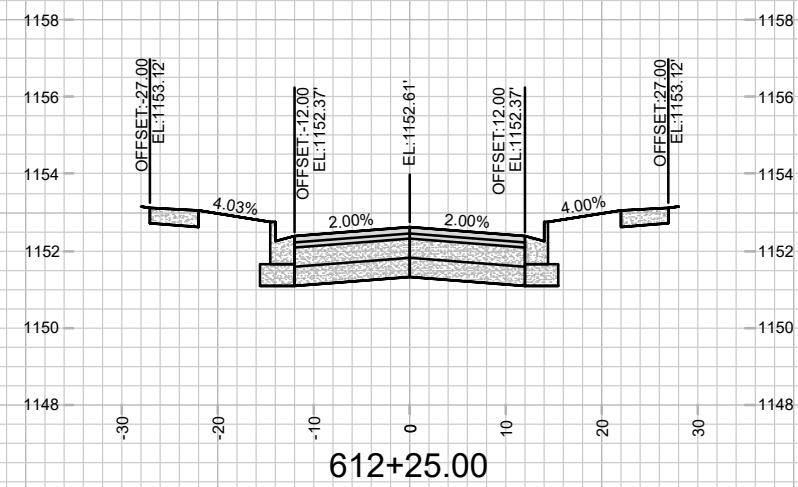
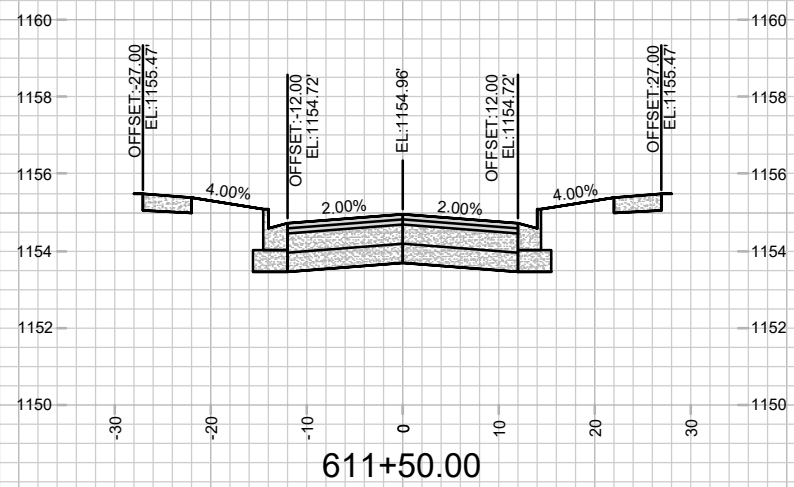
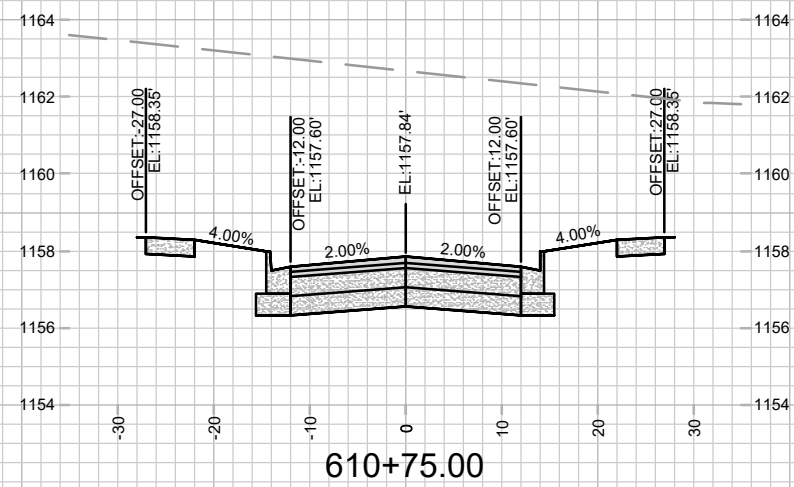
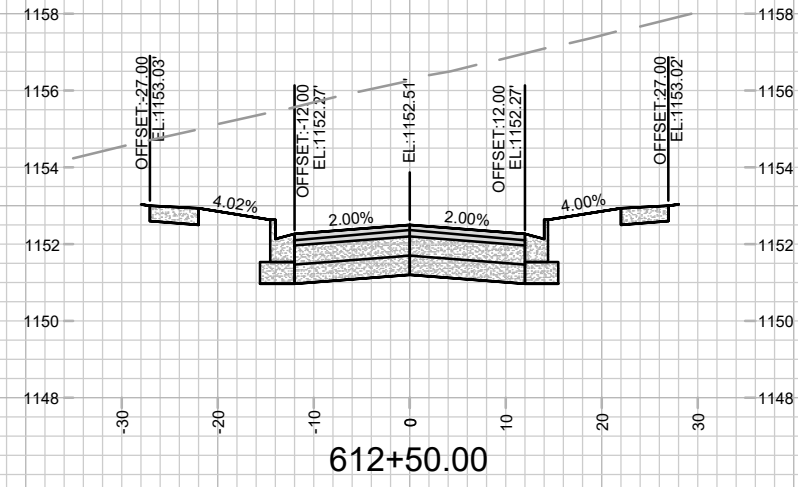
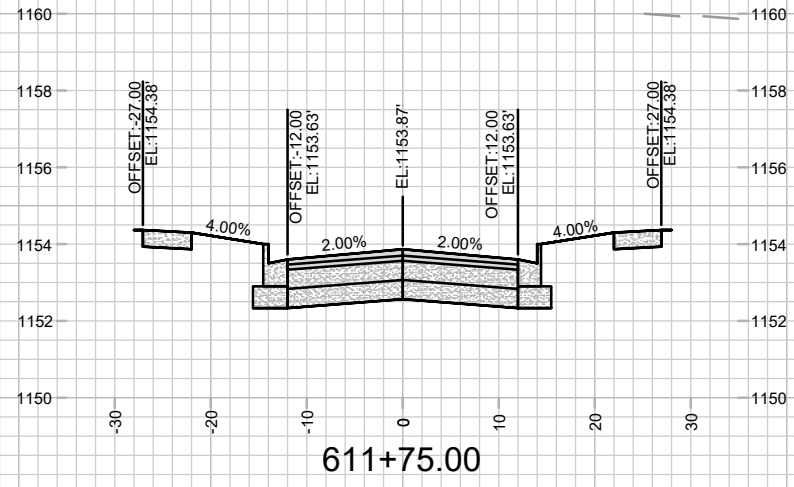
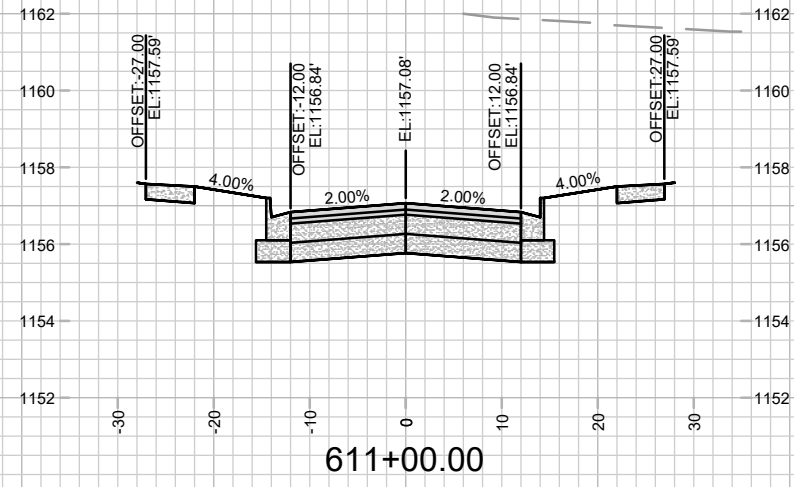

MARK	REVISION	DATE	BY

15444
MADISON, WI
9575
CONTRACT NO:

CROSS SECTIONS - CLEAR POND WAY
EAGLE TRACE - PHASE 8
M:\DESIGN\Projects\15444\CAD\Streets\15444EN-Xsections.dwg



15444
X-2

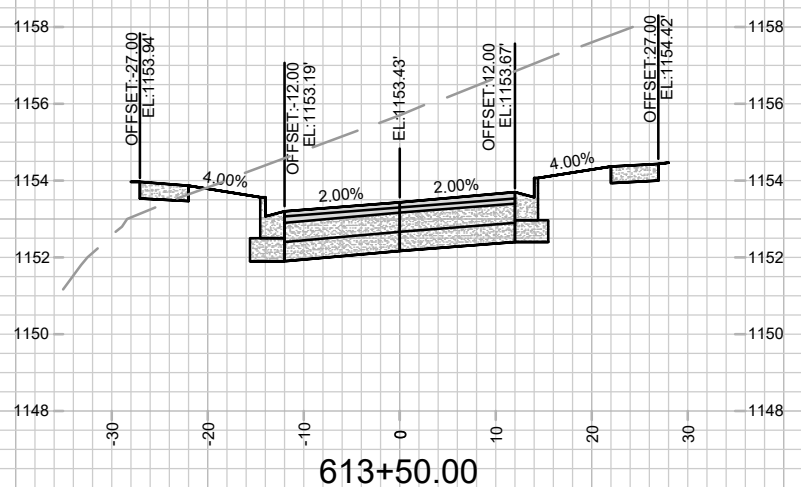
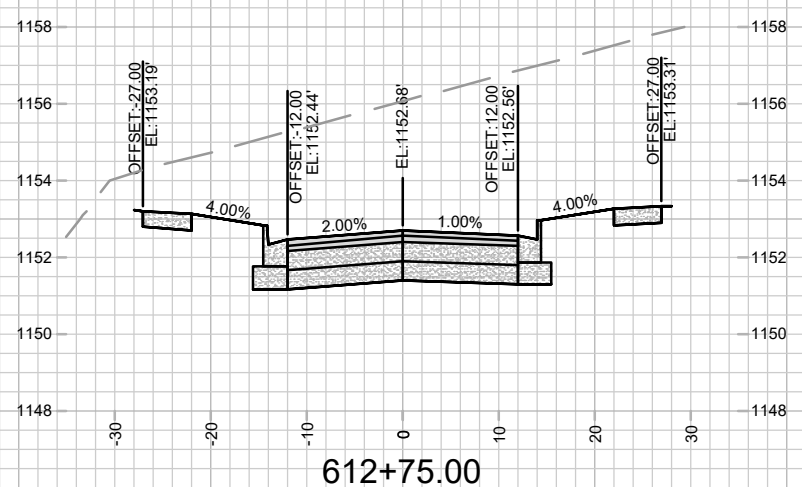
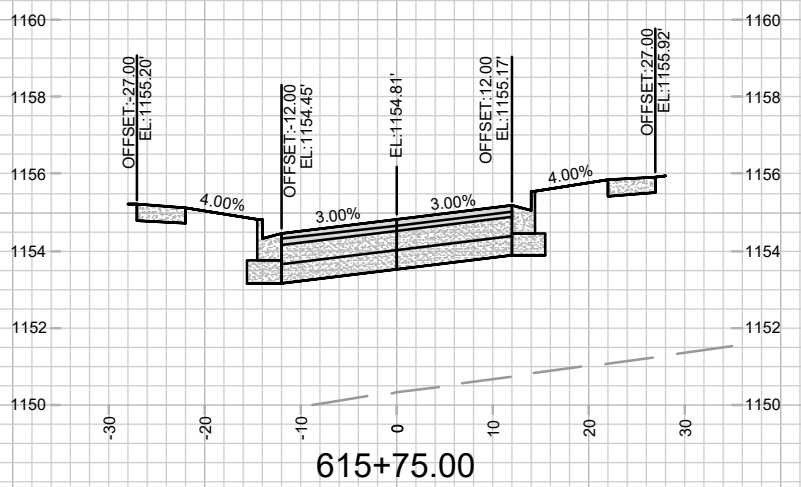
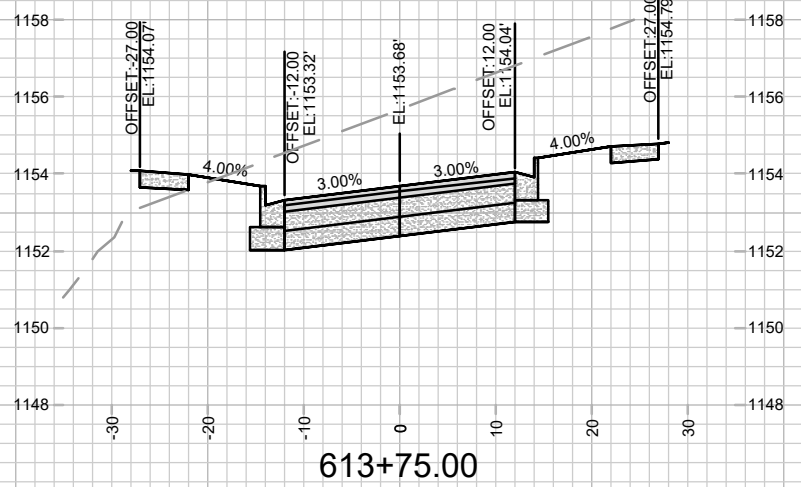
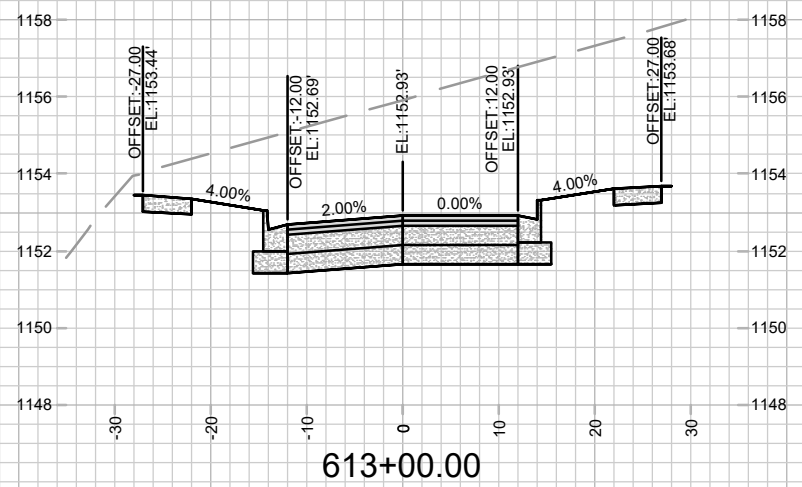
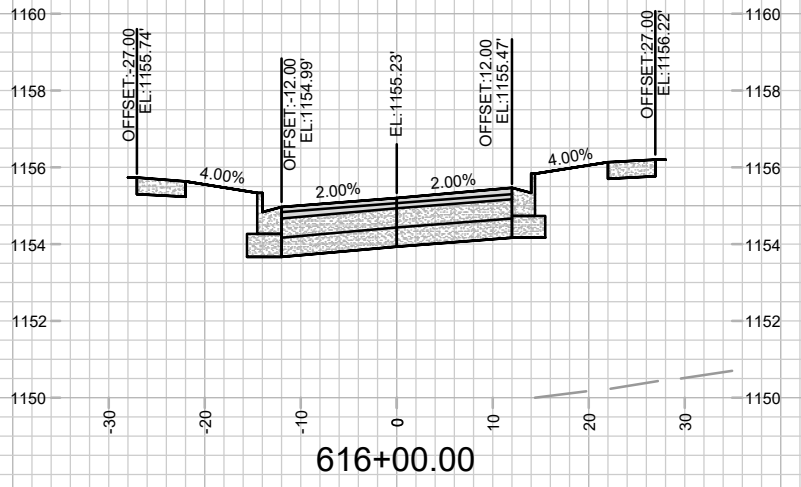
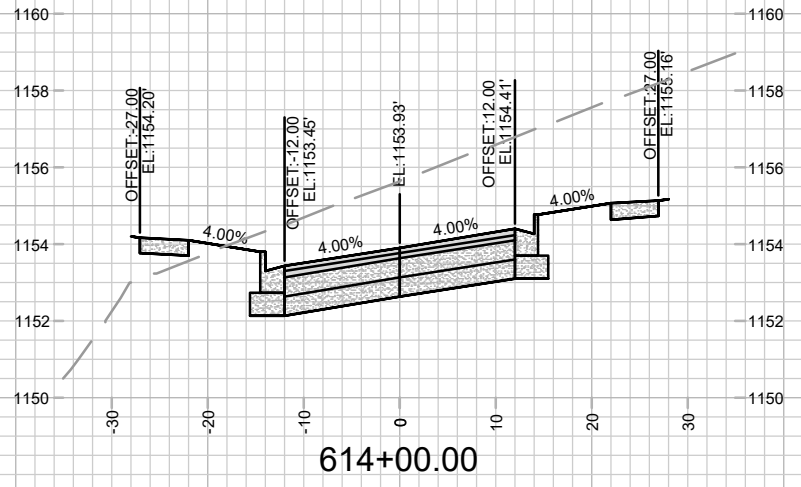
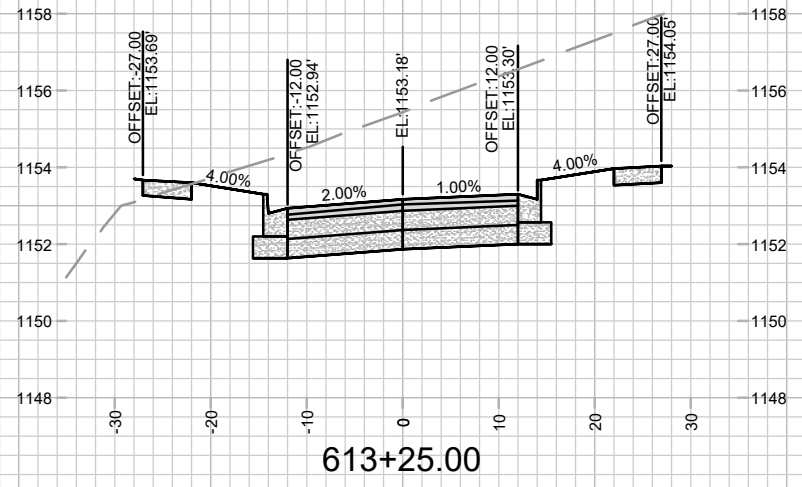

MARK	REVISION	DATE	BY

15444
MADISON, WI
9575
CONTRACT NO:

CROSS SECTIONS - CLEAR POND WAY
EAGLE TRACE - PHASE 8
M:\DESIGN\Projects\15444\CAD\Streets\15444EN-Xsections.dwg

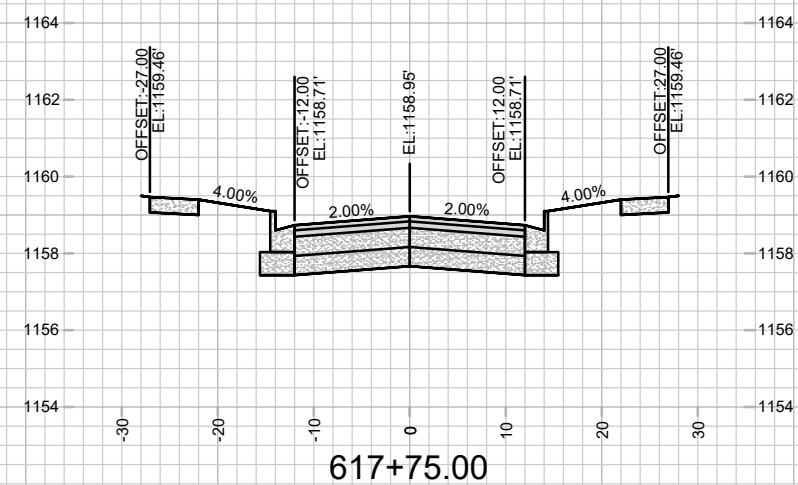
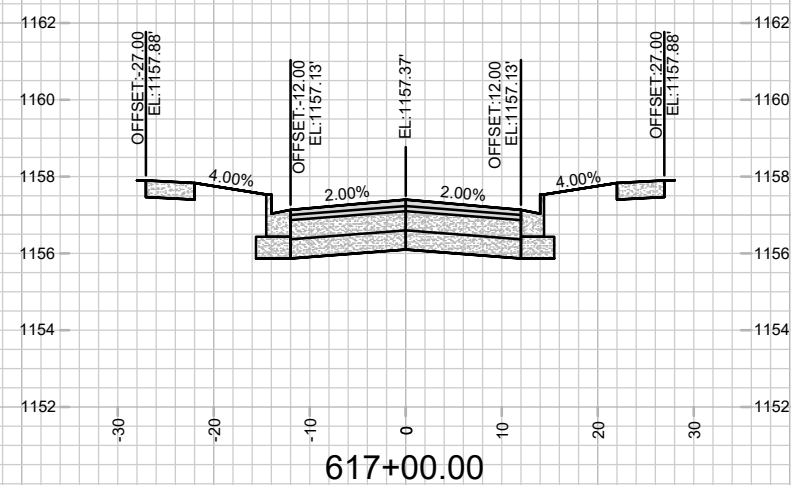
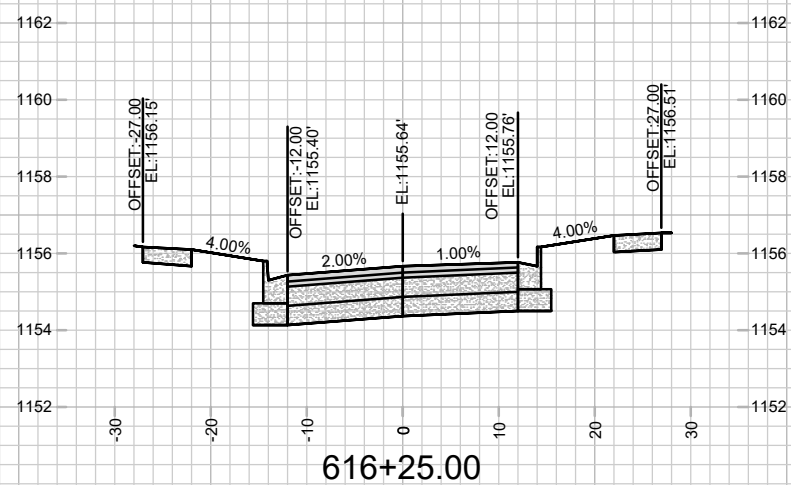
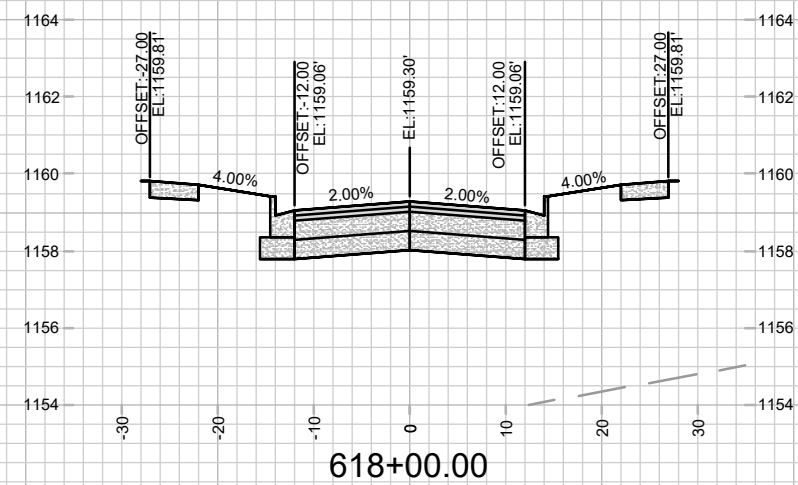
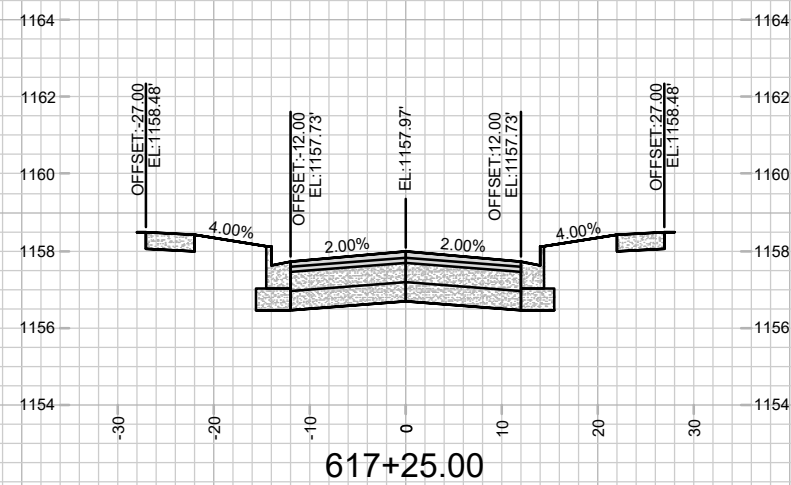
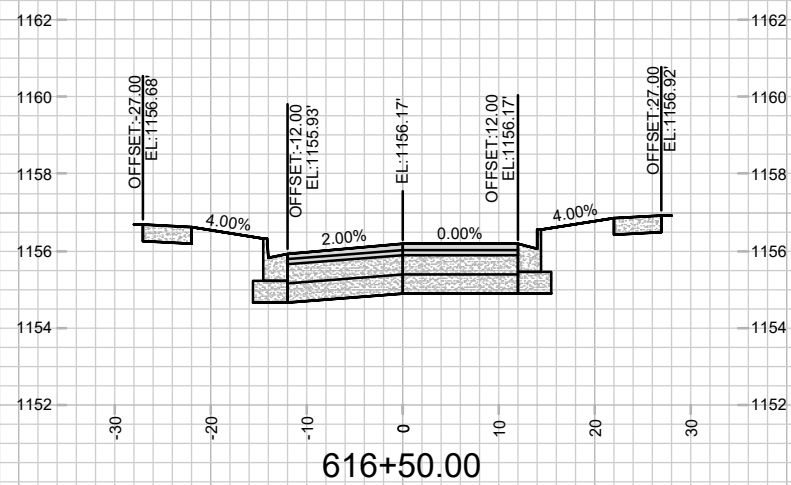
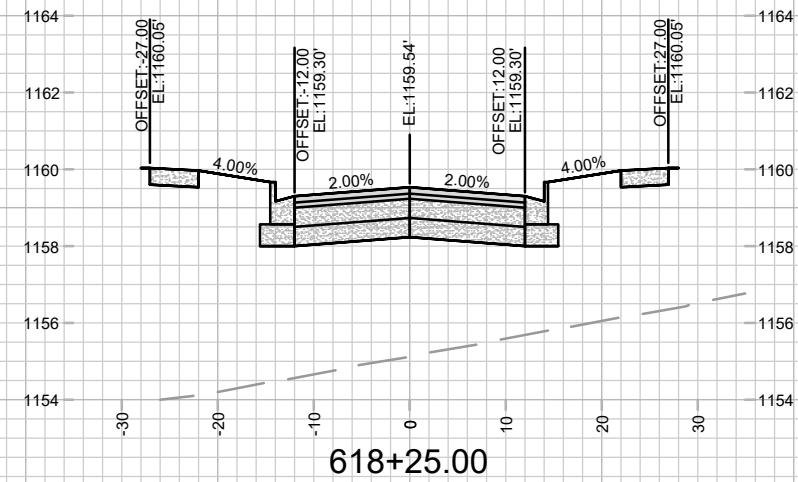
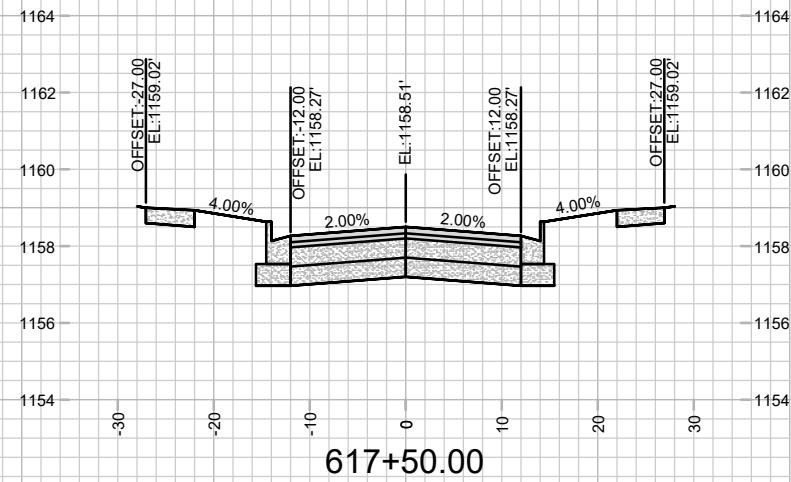
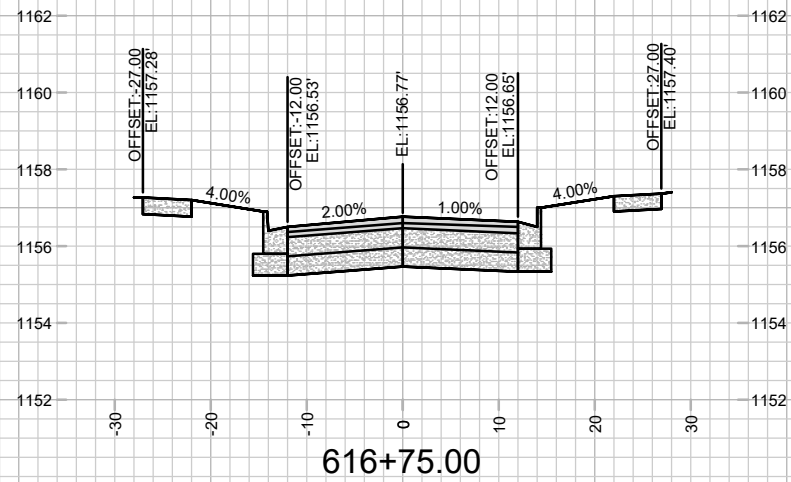

MARK	REVISION	DATE	BY
---	---	---	---
---	---	---	---
---	---	---	---
---	---	---	---
---	---	---	---
---	---	---	---
---	---	---	---
---	---	---	---
---	---	---	---
---	---	---	---

15444
MADISON, WI
9575
CONTRACT NO:

CROSS SECTIONS - CLEAR POND WAY
EAGLE TRACE - PHASE 8
M:\DESIGN\Projects\15444\CAD\Streets\15444EN-Xsections.dwg



15444
X-4

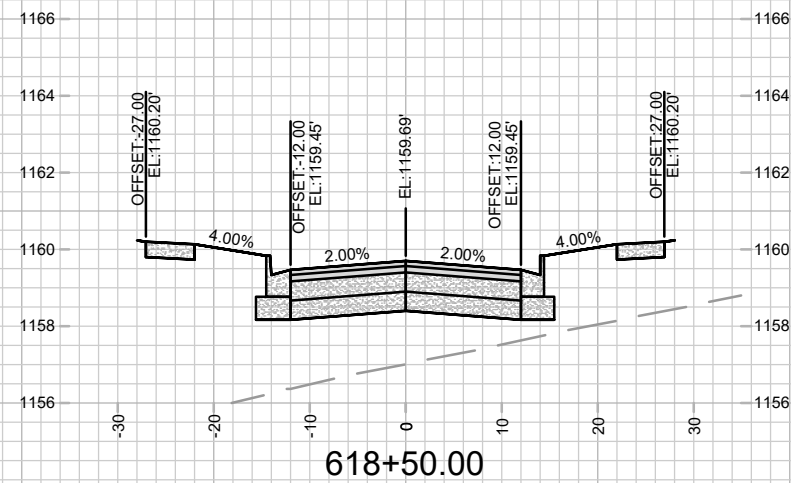
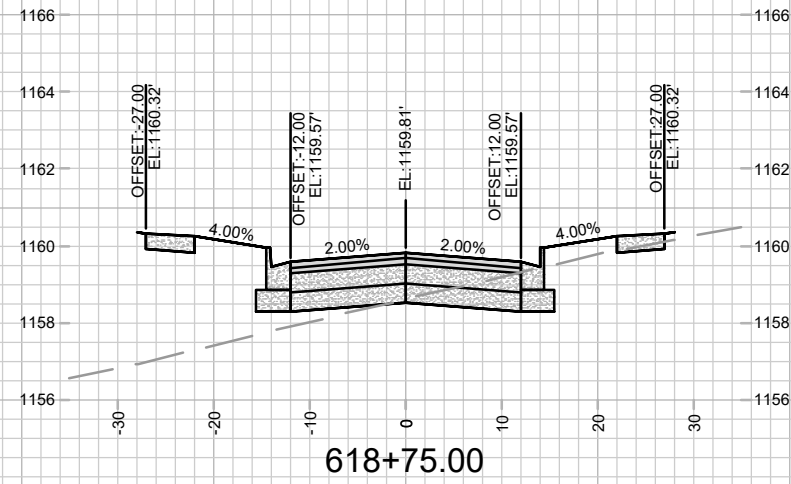
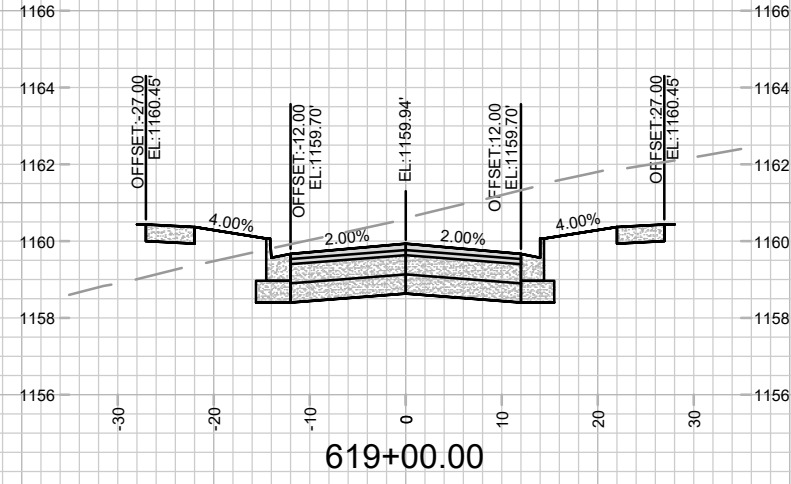

MARK	REVISION	DATE	BY
---	---	---	---
---	---	---	---
---	---	---	---
---	---	---	---

15444
MADISON, WI
9575
CONTRACT NO:

CROSS SECTIONS - CLEAR POND WAY
EAGLE TRACE - PHASE 8
M:\DESIGN\Projects\15444\CAD\Streets\15444EN-Xsections.dwg



15444
X-5

REVISION 1 - GCIT - 03/31/25
- UPDATED CROSS SECTION

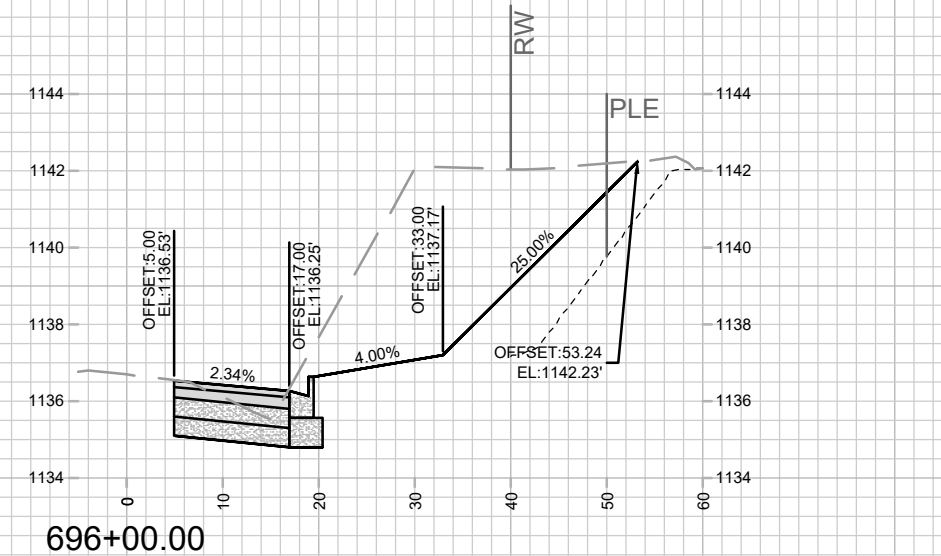
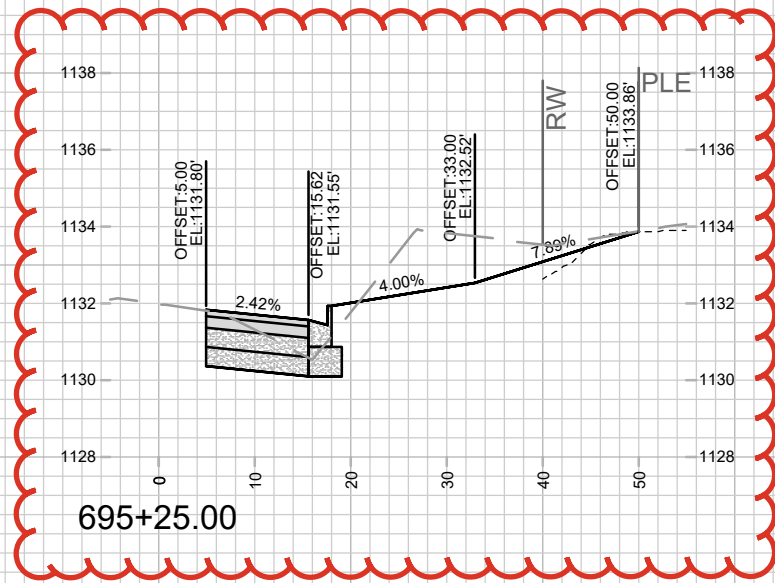
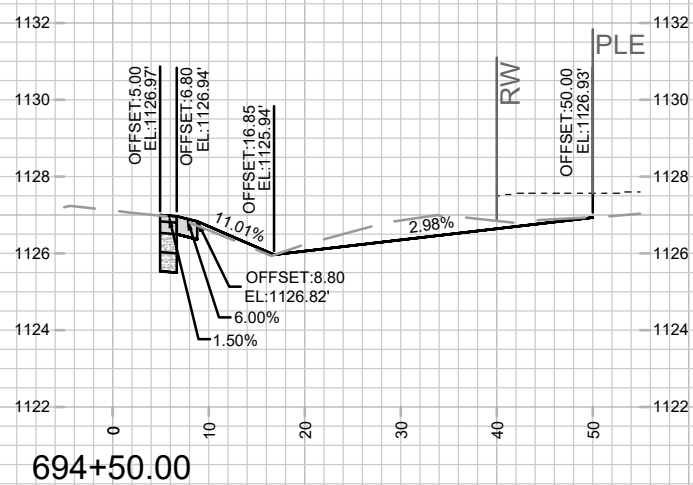
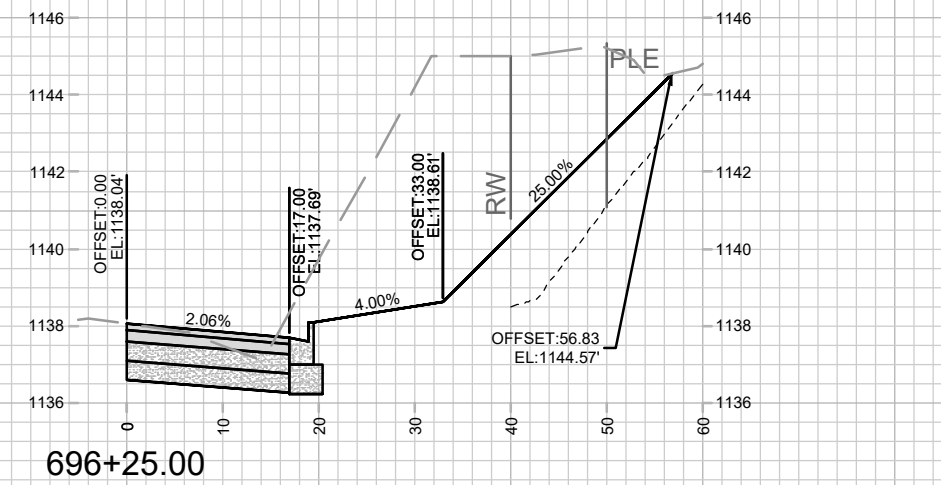
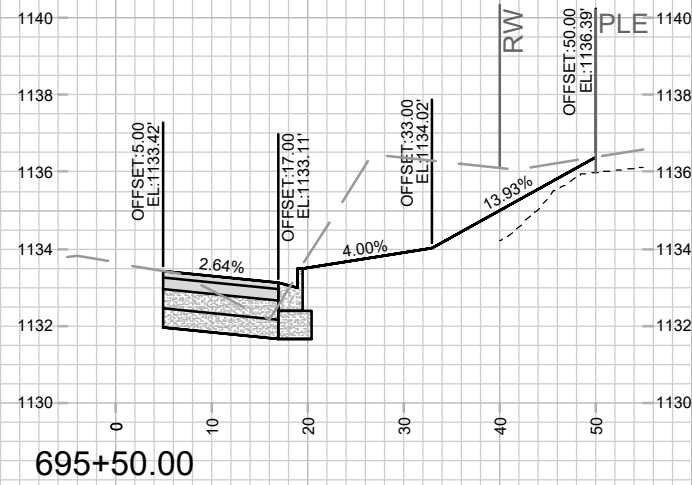
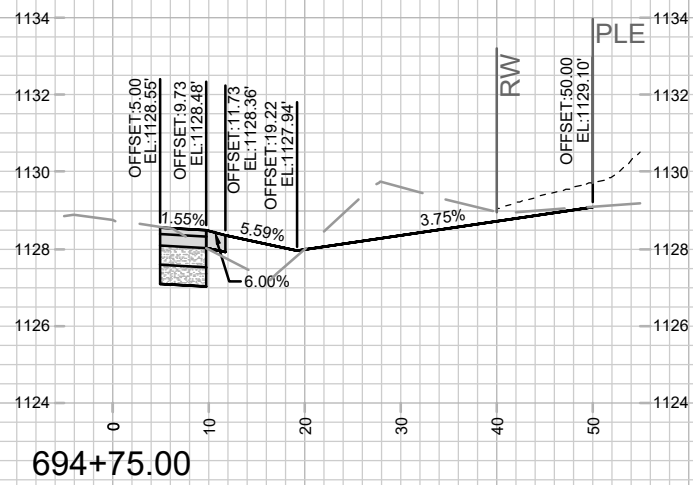
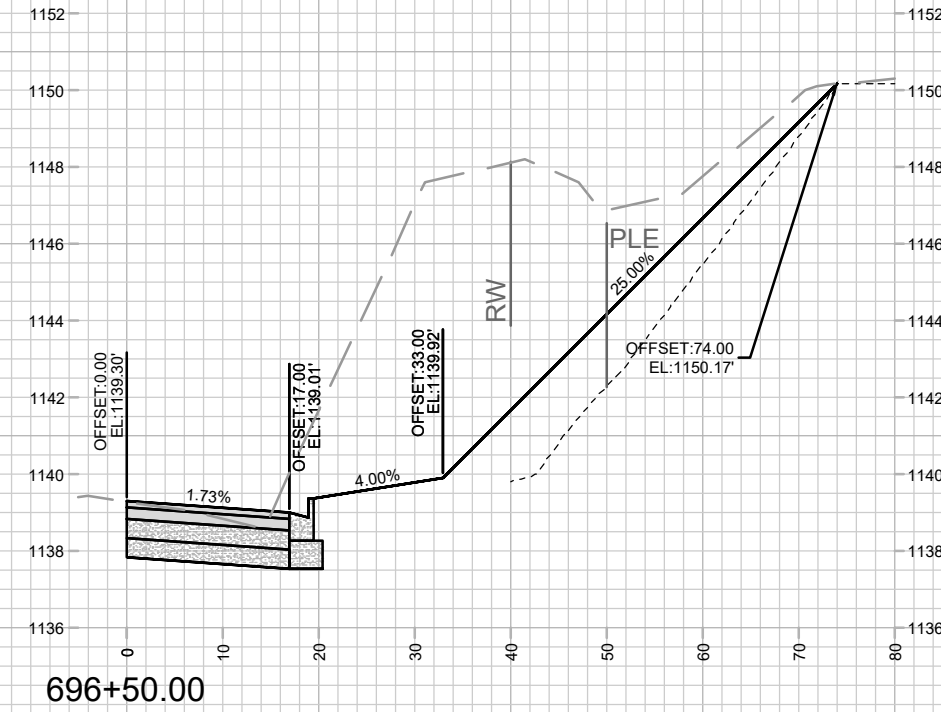
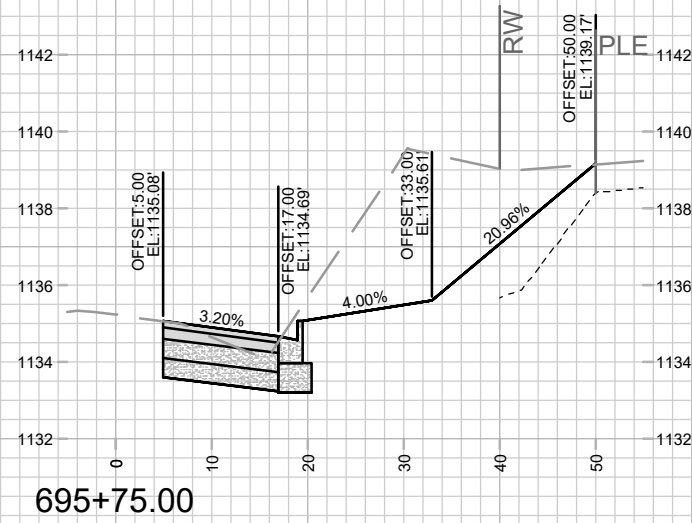
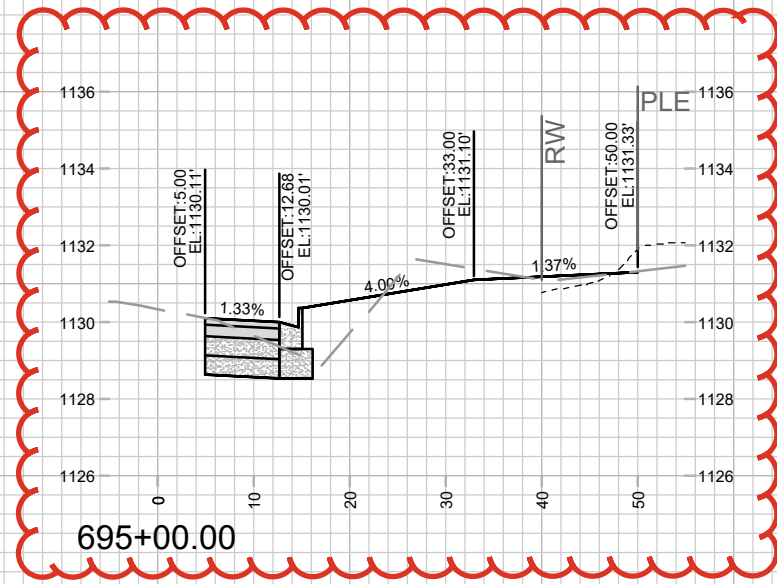

REV	DATE	BY
1	03/31/25	GCIT
2		
3		
4		
5		
6		
7		
8		
9		
10		
11		
12		
13		
14		
15		
16		
17		
18		
19		
20		

15444
MADISON, WI
9575
CONTRACT NO:

CROSS SECTIONS - PIONEER ROAD
EAGLE TRACE - PHASE 8
M:\DESIGN\Projects\15444\CAD\Streets\15444EN-Xsections.dwg



15444
X-6

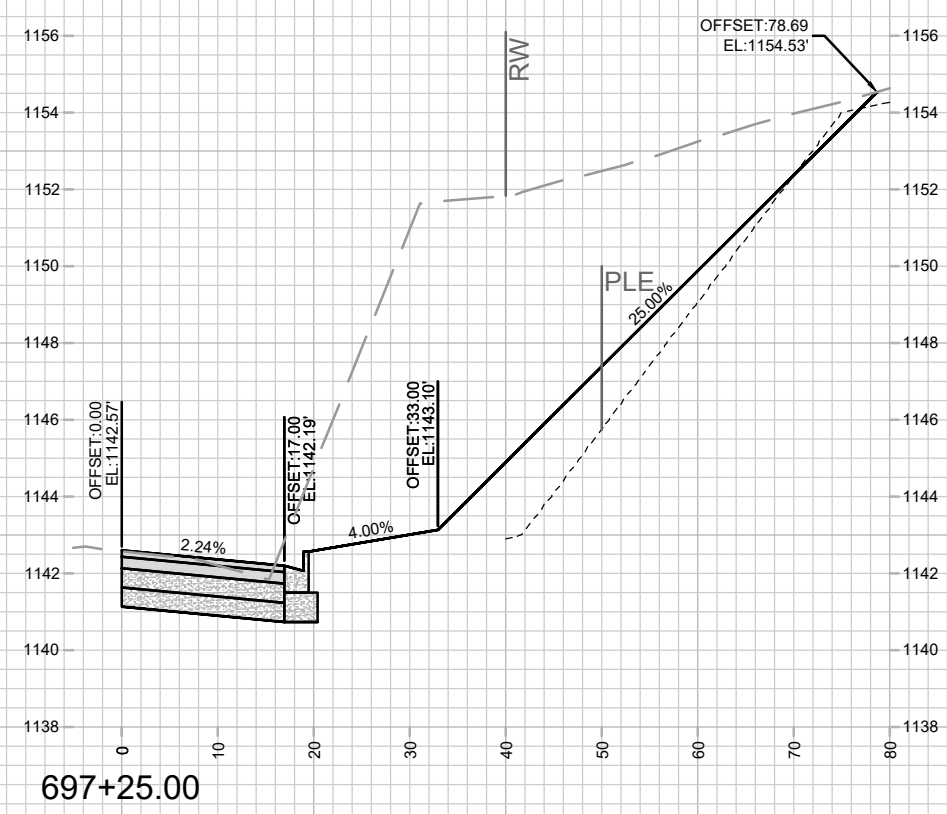
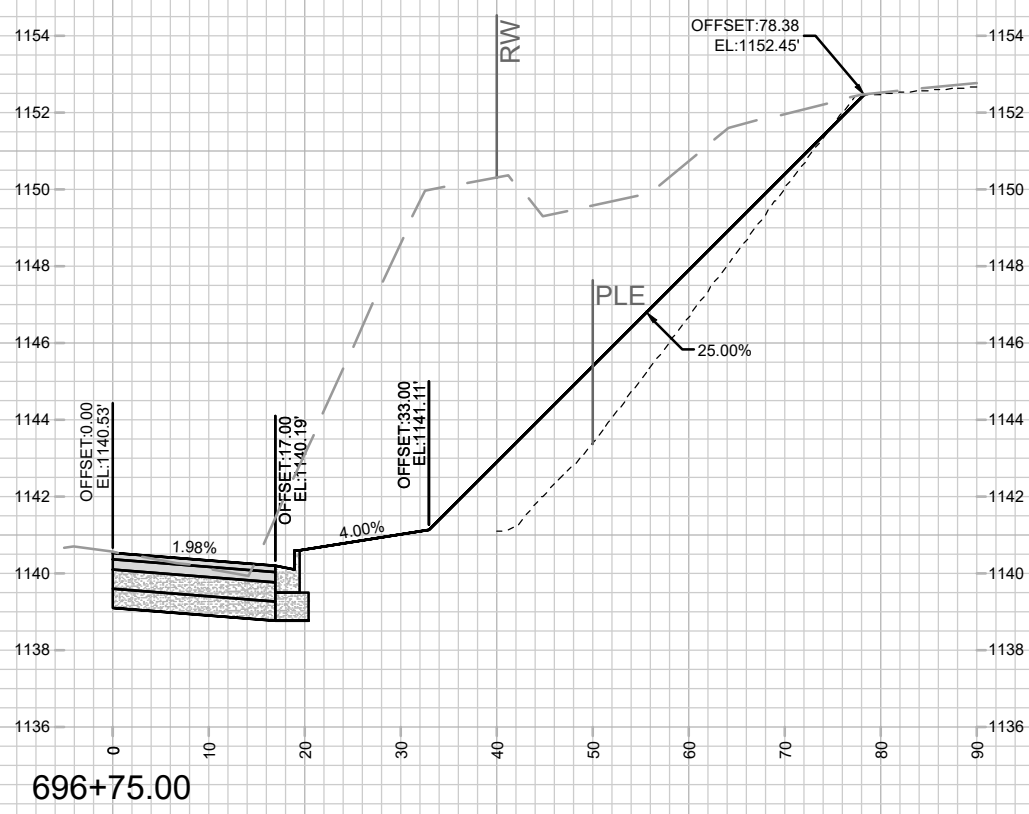
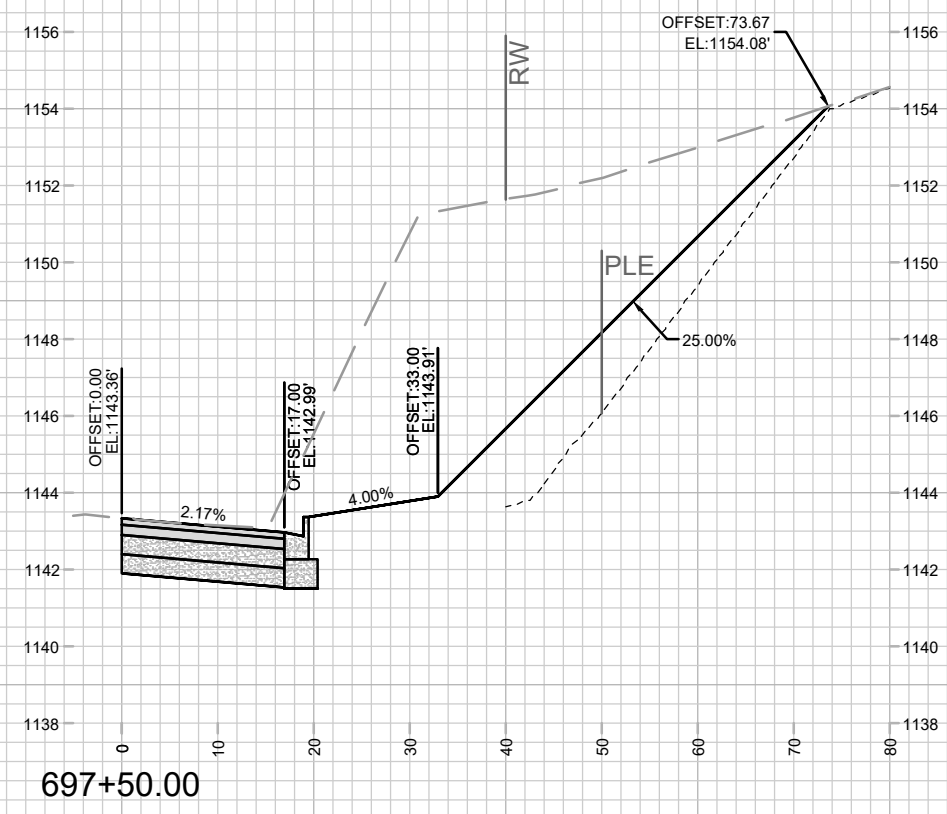
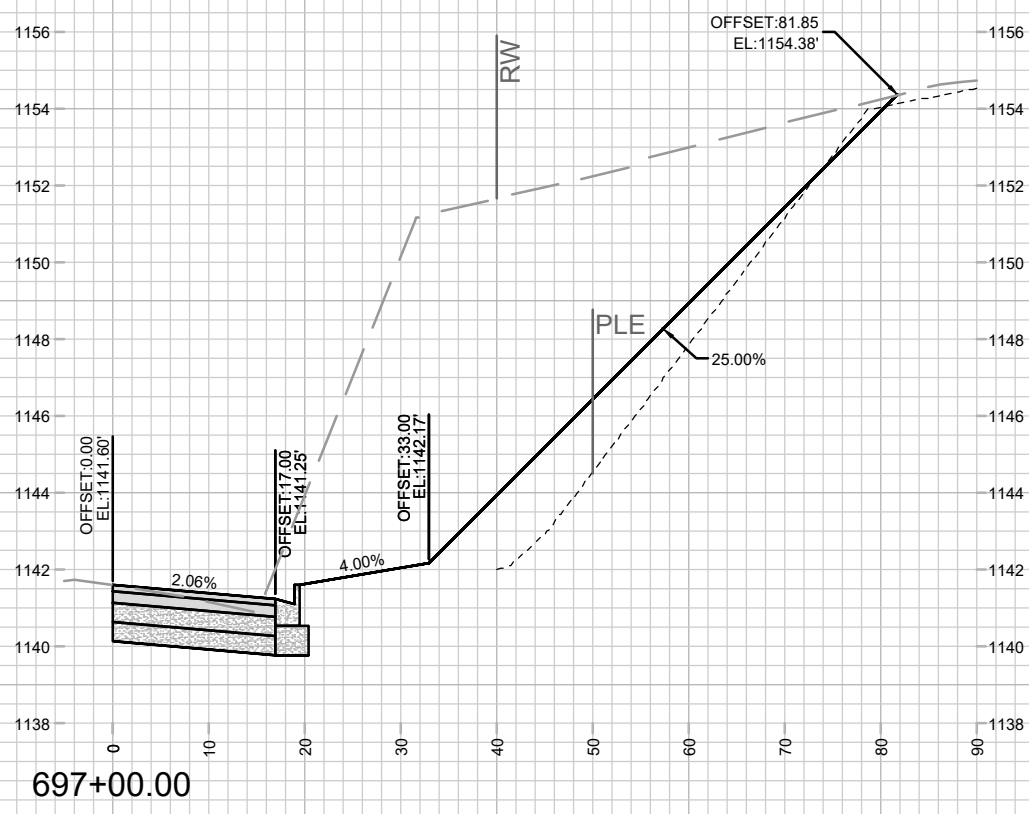

MARK	REVISION	DATE	BY

Designated By: GCIT Date: 2/26/2025 10:34 AM Scale: 1" = 20'

15444 X-7

15444
 MADISON, WI
 CONTRACT NO: 9575

CROSS SECTIONS - PIONEER ROAD
 EAGLE TRACE - PHASE 8
 M:\DESIGN\Projects\15444\CAD\Streets\15444EN-Xsections.dwg

15444
 X-7

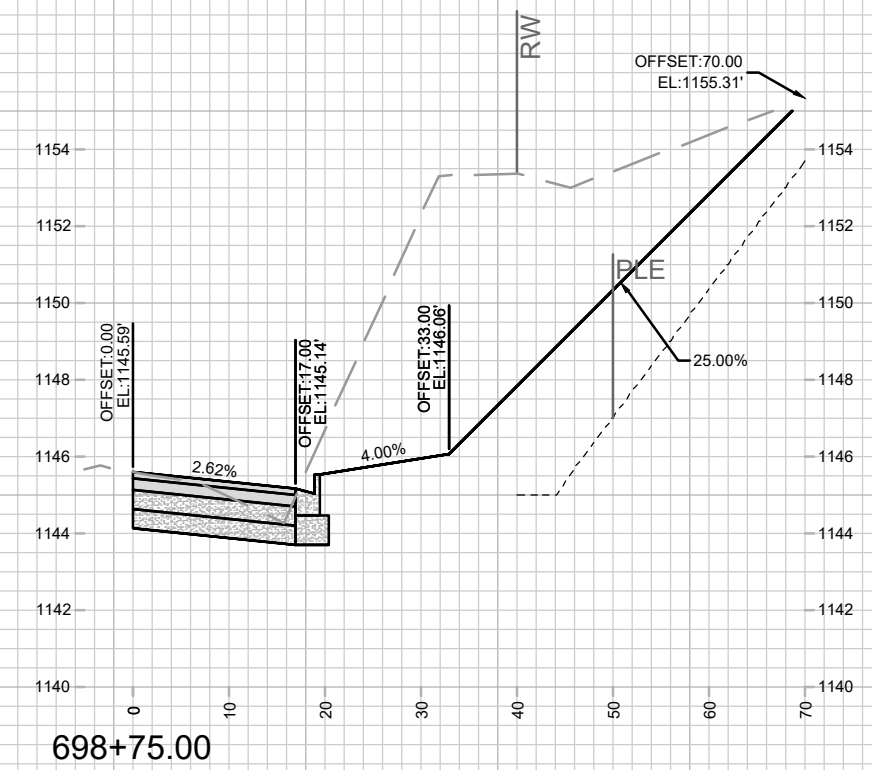
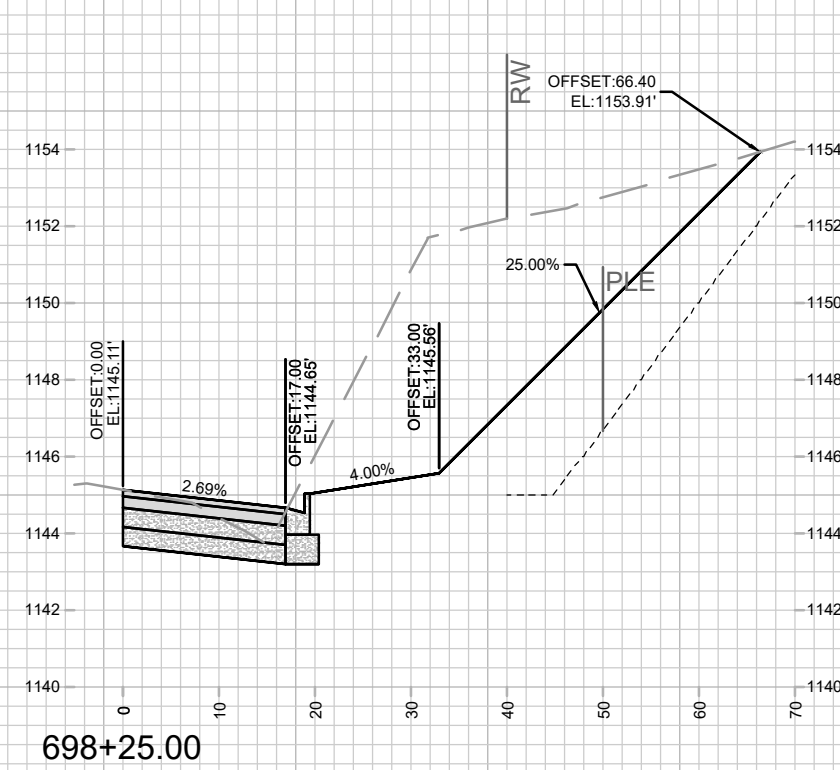
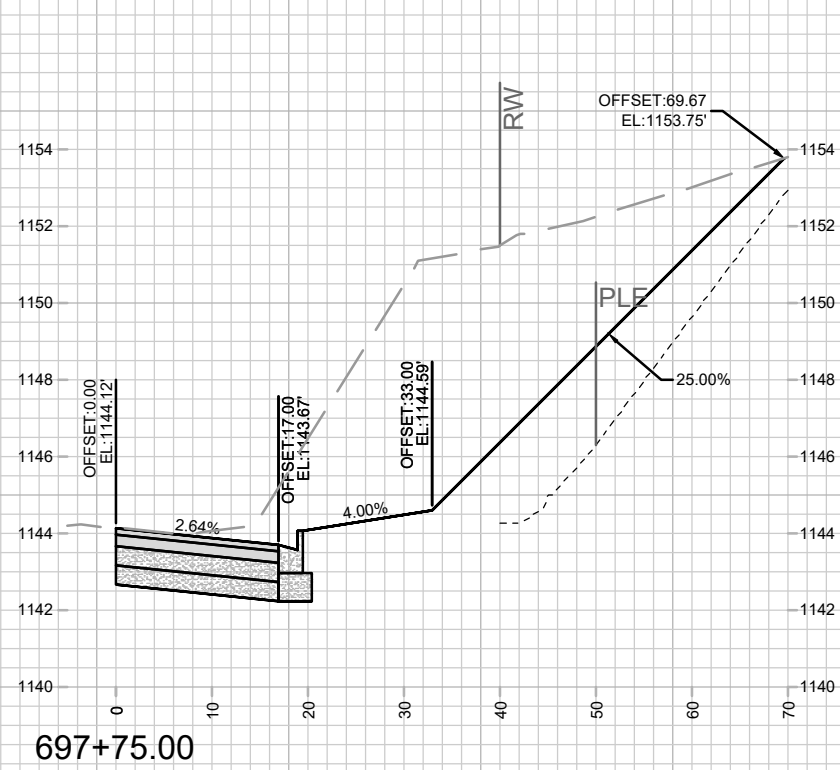
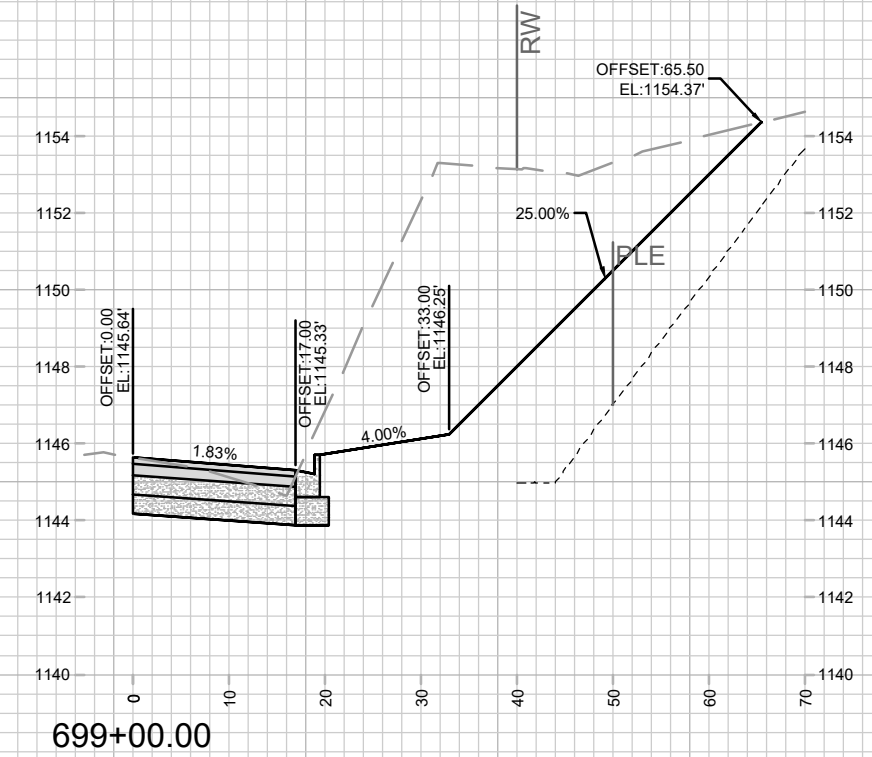
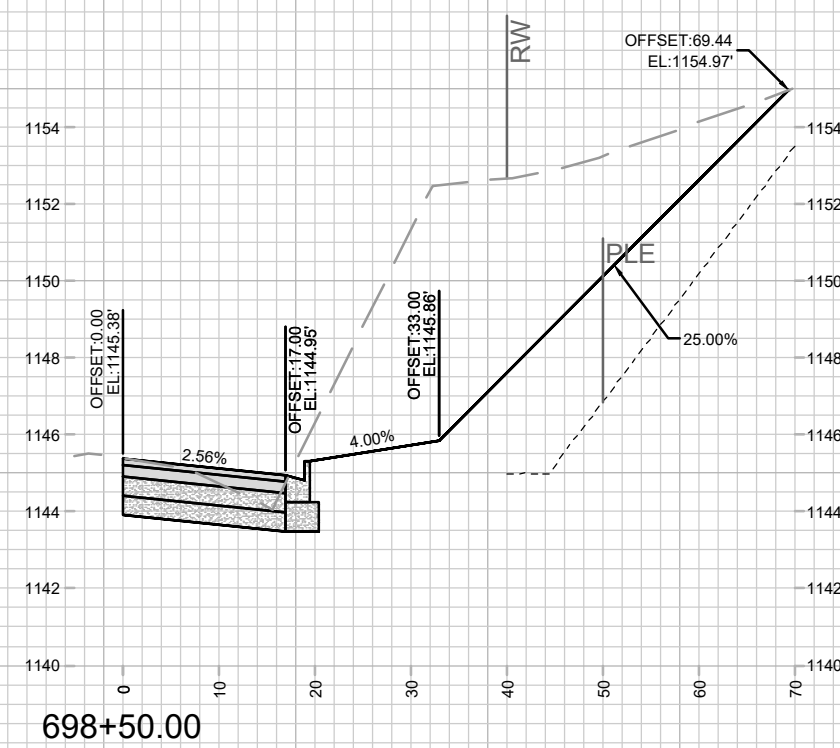
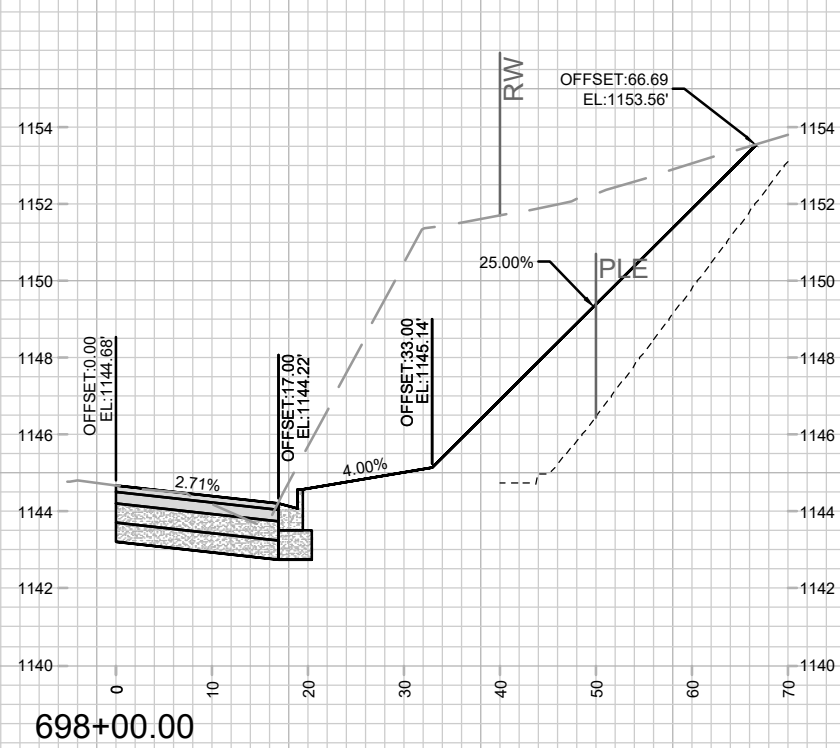

DATE	BY
REVISION	
Design: By: GCIT	Date: 2/26/2025 10:34 AM
Scale: 1" = 20'	
MARK	15444
15444	X-8

15444
 MADISON, WI
 CONTRACT NO.: 9575

CROSS SECTIONS - PIONEER ROAD
 EAGLE TRACE - PHASE 8
 M:\DESIGN\Projects\15444\CAD\Streets\15444EN-Xsections.dwg



15444
 X-8

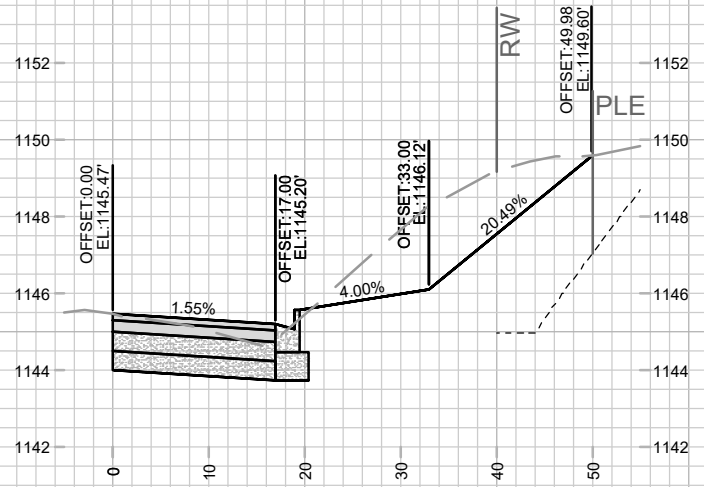

699+75.00

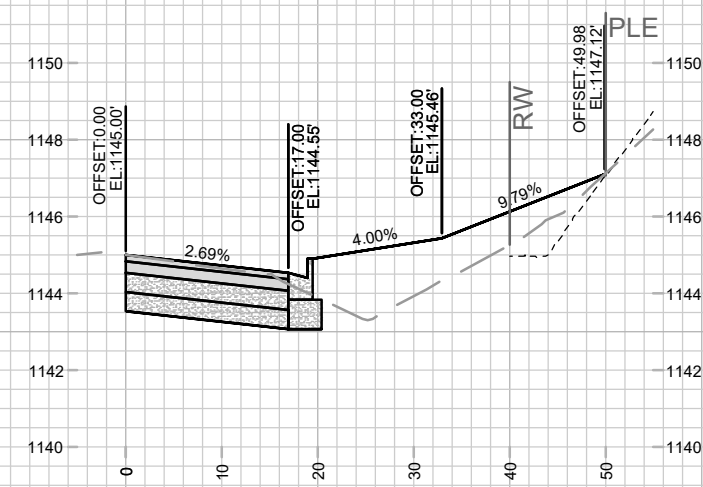

700+50.00

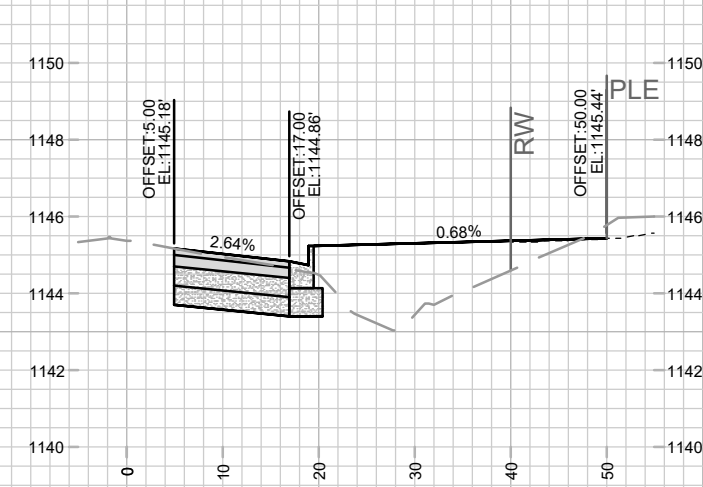

704+00.00

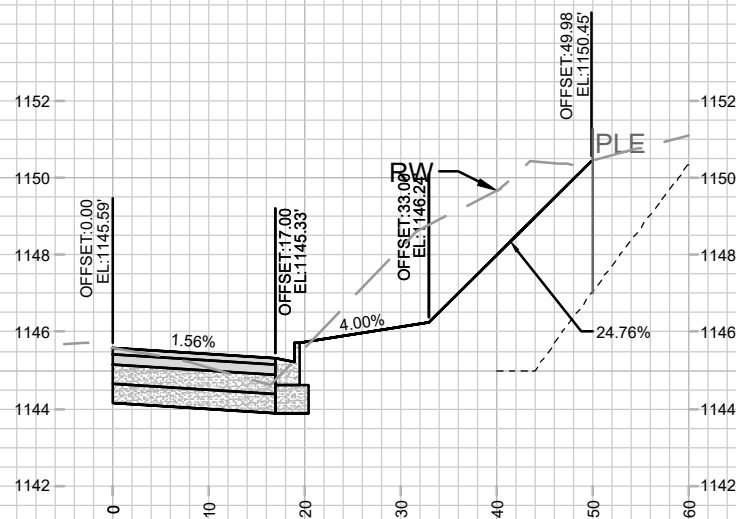

699+50.00

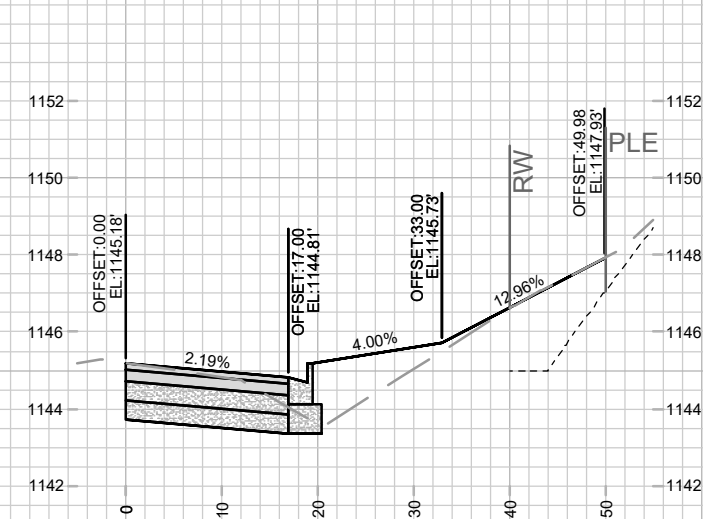

700+25.00

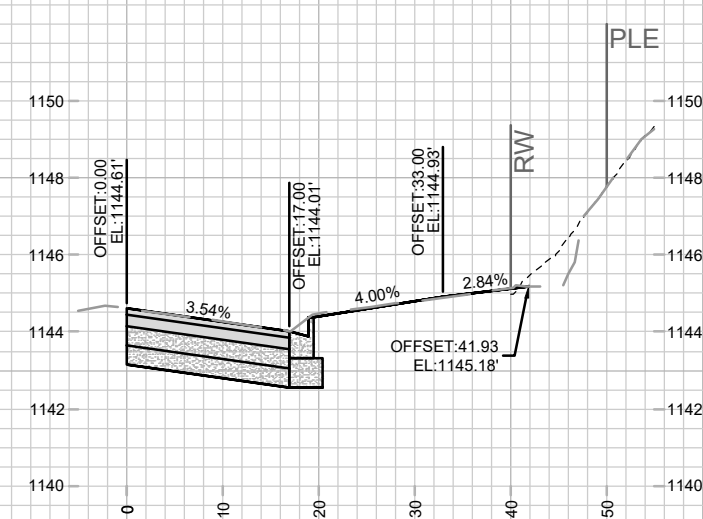

701+00.00

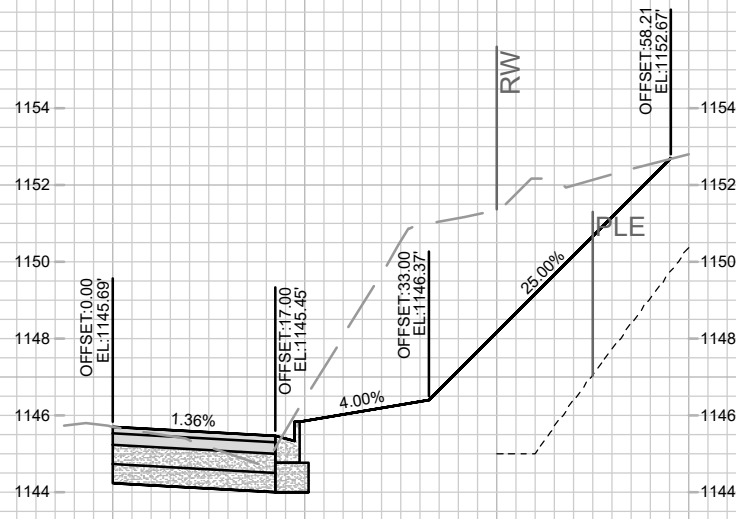

699+25.00

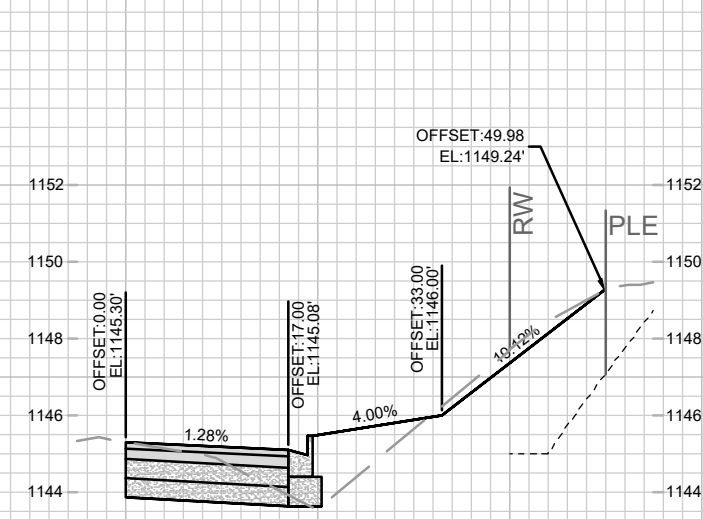

700+00.00

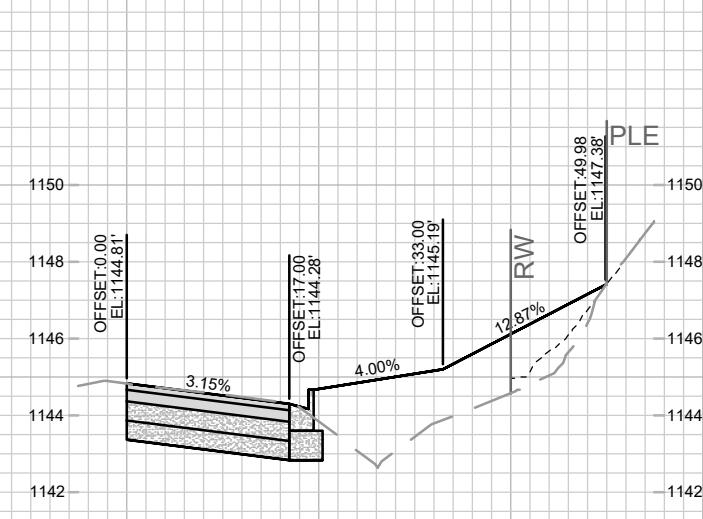

700+75.00

DATE	BY
REVISION	
MARK	
Designated By: GCIT	Date: 2/26/2025 10:34 AM
15444	Scale: 1" = 20'
	X-9

15444
MADISON, WI
CONTRACT NO: 9575

CROSS SECTIONS - PIONEER ROAD
EAGLE TRACE - PHASE 8
M:\DESIGN\Projects\15444\CAD\Streets\15444EN-Xsections.dwg

15444
X-9

DATE	BY
REVISION	
MARK	
Designated By: GCIT	Date: 2/26/2025 10:35 AM
15444	X-10

15444
MADISON, WI
9575
CONTRACT NO:

CROSS SECTIONS - PIONEER ROAD
EAGLE TRACE - PHASE 8
M:\DESIGN\Projects\15444\CAD\Streets\15444EN-Xsections.dwg



15444
X-10

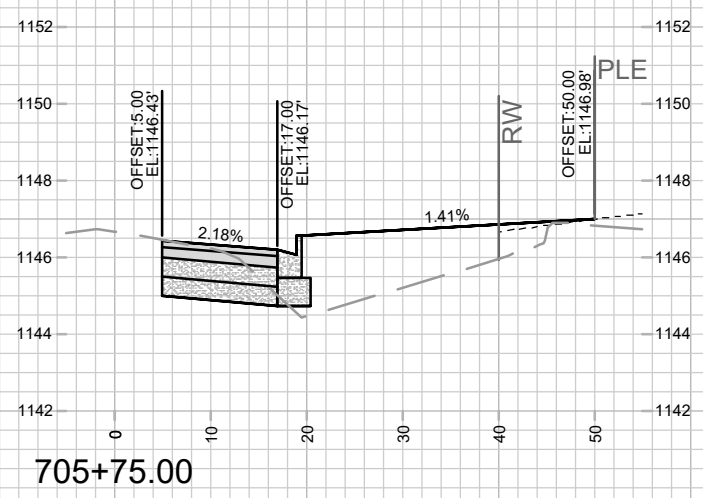
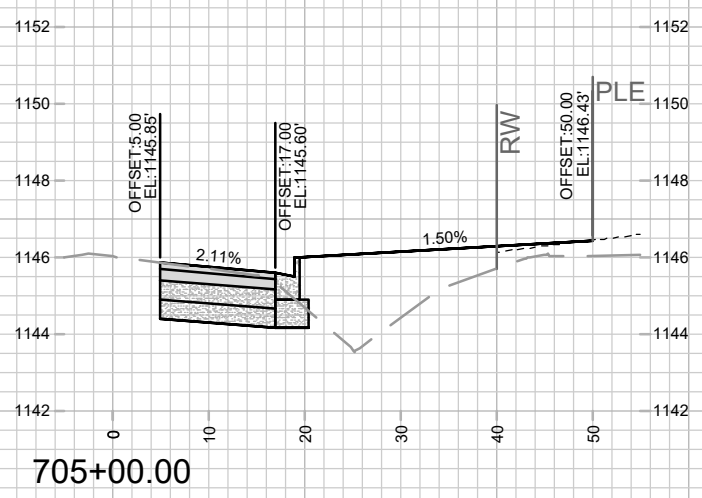
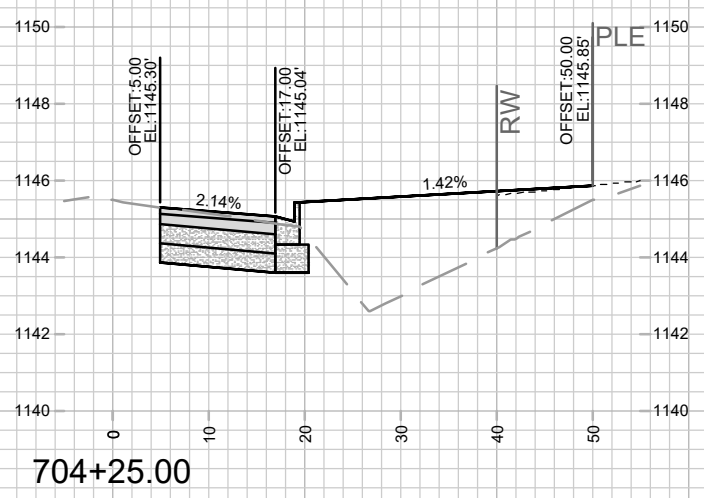
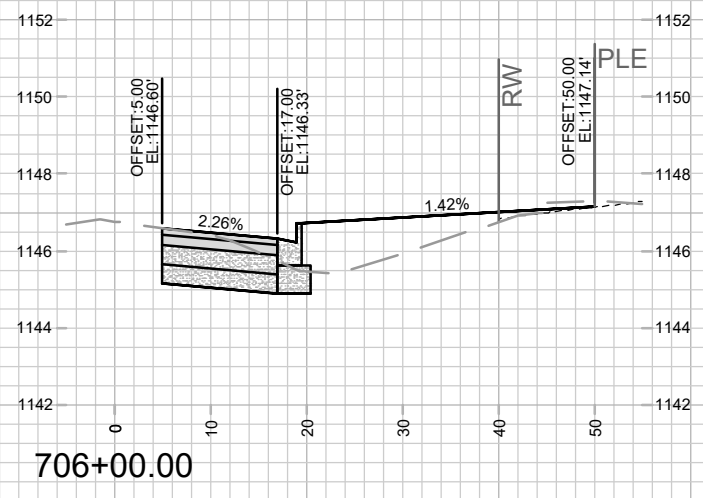
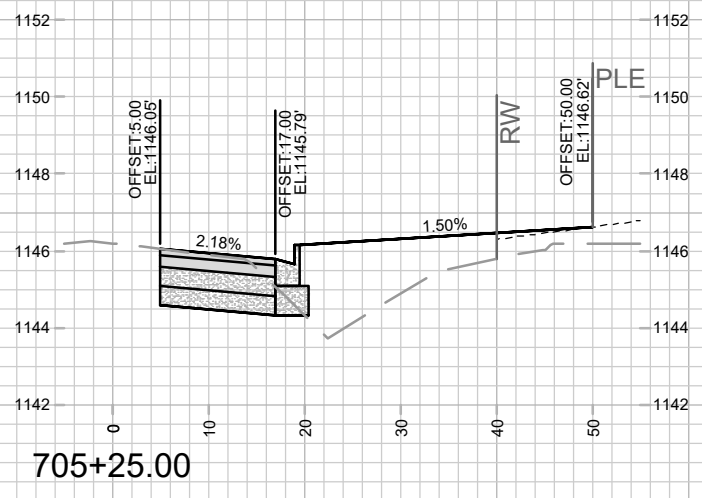
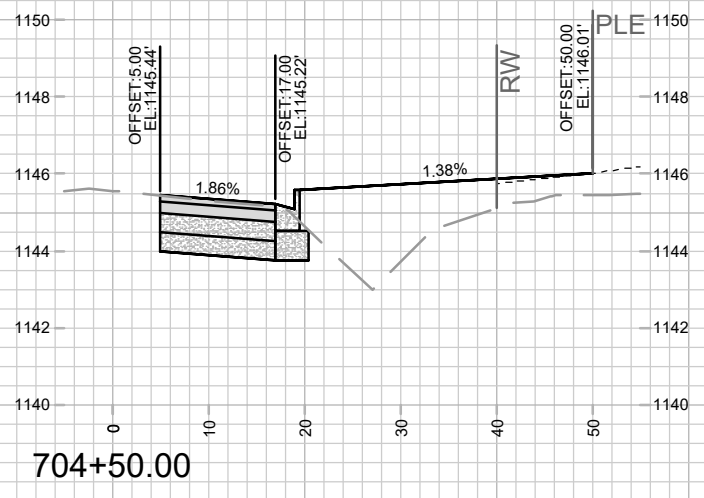
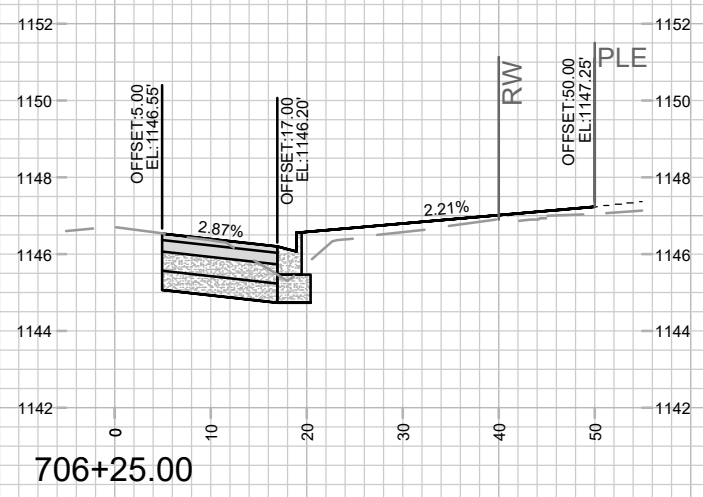
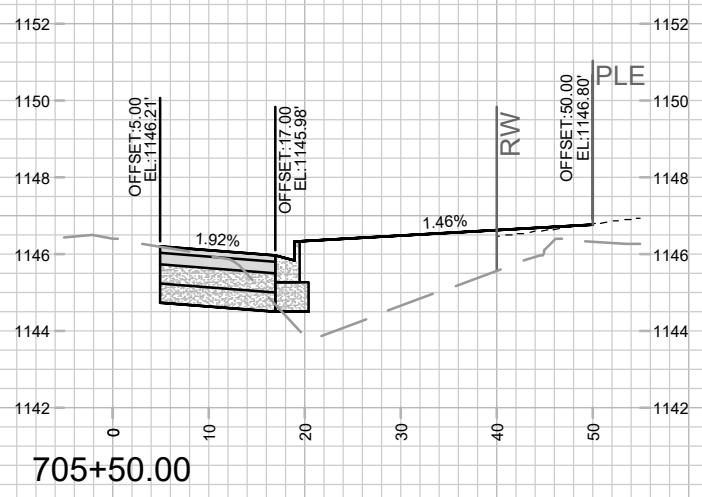
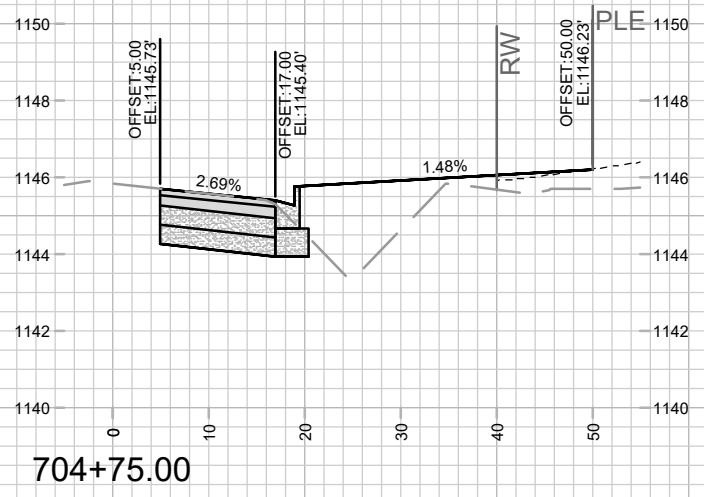

REVISION 1 - GCIT - 03/31/25
- UPDATED CROSS SECTION

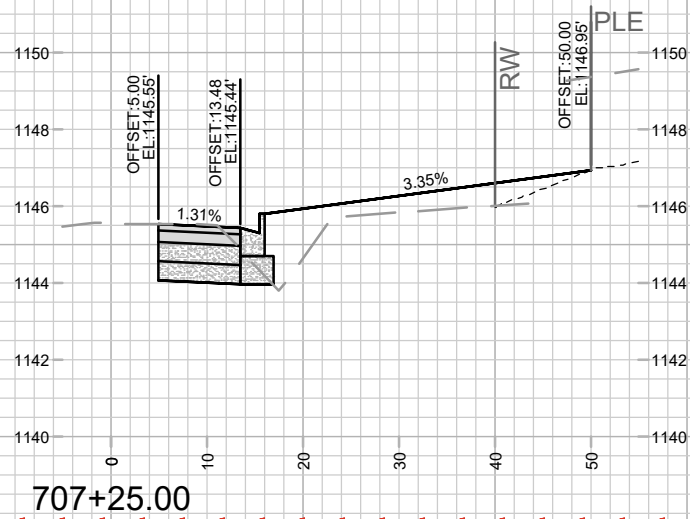
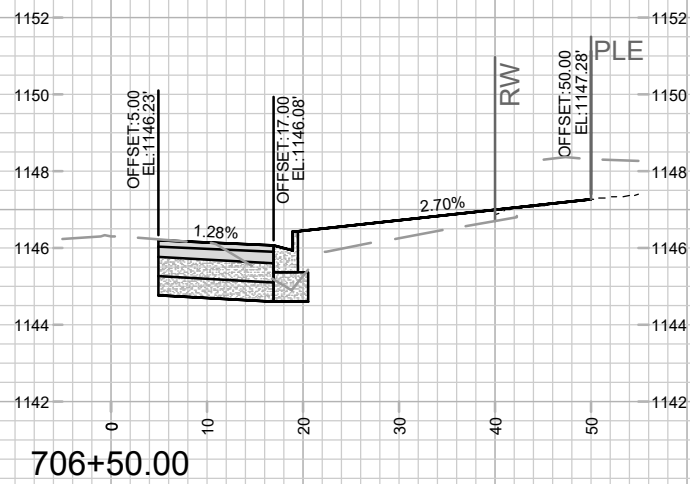
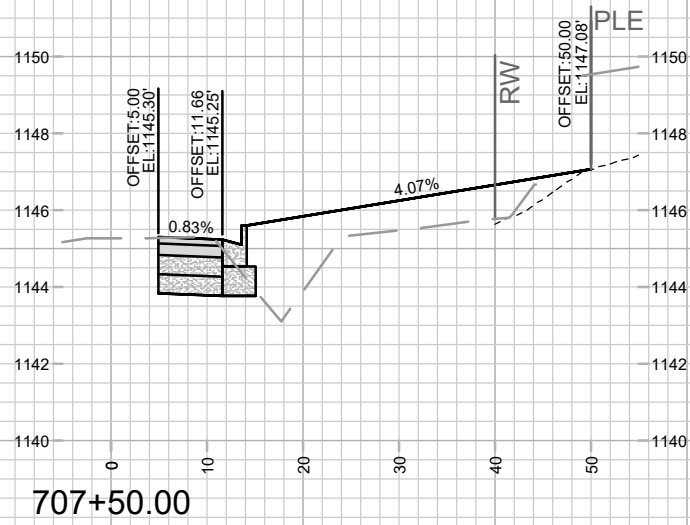
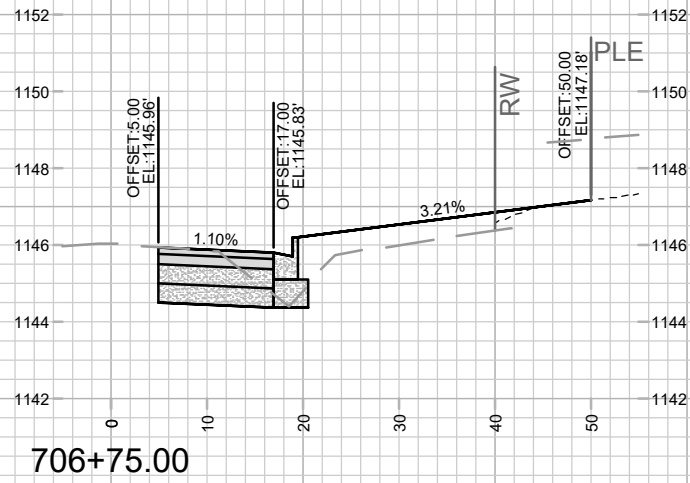
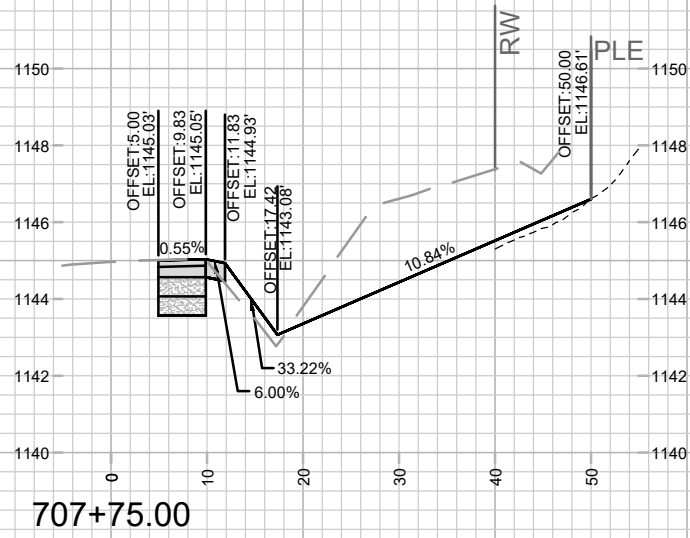
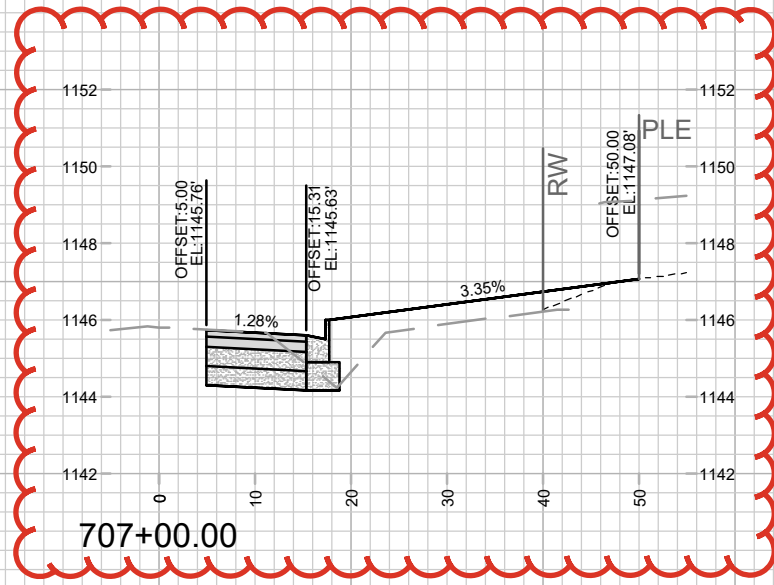

REV1	UPDATED CROSS SECTION	03/31/25	GCIT
MARK	REVISION	DATE	BY
Designed By: GCIT			Date: 3/27/2025 11:57 AM
15444			Scale: 1" = 20'
			X-11

15444
MADISON, WI
9575
CONTRACT NO:

CROSS SECTIONS - PIONEER ROAD
EAGLE TRACE - PHASE 8
M:\DESIGN\Projects\15444\CAD\Streets\15444EN-Xsections.dwg



15444
X-11

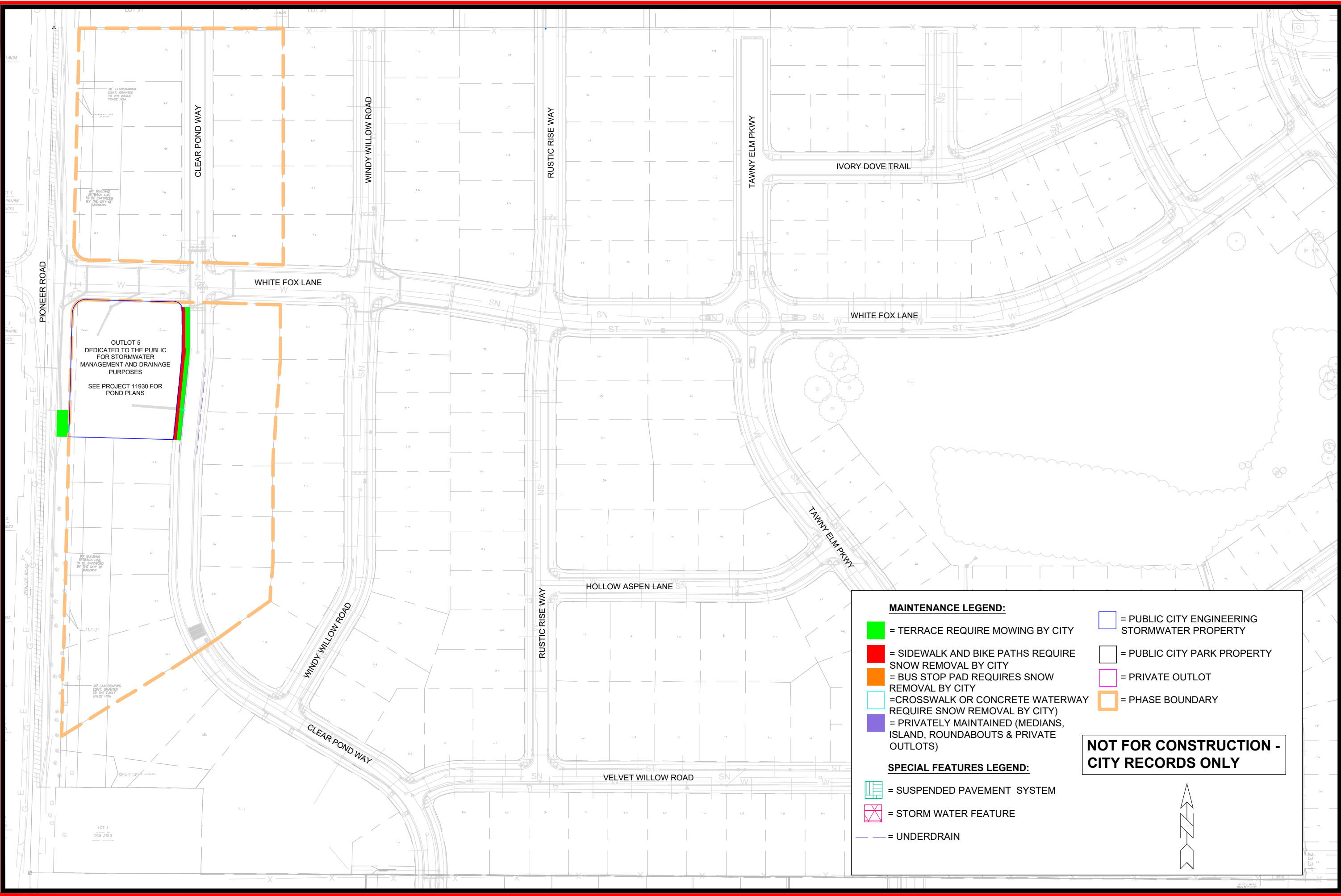

OUTLOT 5
DEDICATED TO THE PUBLIC
FOR STORMWATER
MANAGEMENT AND DRAINAGE
PURPOSES
SEE PROJECT 11930 FOR
POND PLANS

MAINTENANCE LEGEND:

- = TERRACE REQUIRE MOWING BY CITY
- = SIDEWALK AND BIKE PATHS REQUIRE SNOW REMOVAL BY CITY
- = BUS STOP PAD REQUIRES SNOW REMOVAL BY CITY
- = CROSSWALK OR CONCRETE WATERWAY REQUIRE SNOW REMOVAL BY CITY
- = PRIVATELY MAINTAINED (MEDIANS, ISLAND, ROUNDABOUTS & PRIVATE OUTLOTS)
- = PUBLIC CITY ENGINEERING STORMWATER PROPERTY
- = PUBLIC CITY PARK PROPERTY
- = PRIVATE OUTLOT
- = PHASE BOUNDARY

SPECIAL FEATURES LEGEND:

- = SUSPENDED PAVEMENT SYSTEM
- = STORM WATER FEATURE
- = UNDERDRAIN

NOT FOR CONSTRUCTION - CITY RECORDS ONLY

<p>15444</p> <p>MADISON, WI</p> <p>CONTRACT NO: 9575</p>	<p>15444</p> <p>MN-1</p>
<p>M:DESIGN\Projects\15444\CAD\Streets\15444EN-Maintenance.dwg</p>	
<p>DATE: 2/11/2025 4:29 PM</p> <p>REVISION: 15444</p> <p>BY: MN-1</p>	

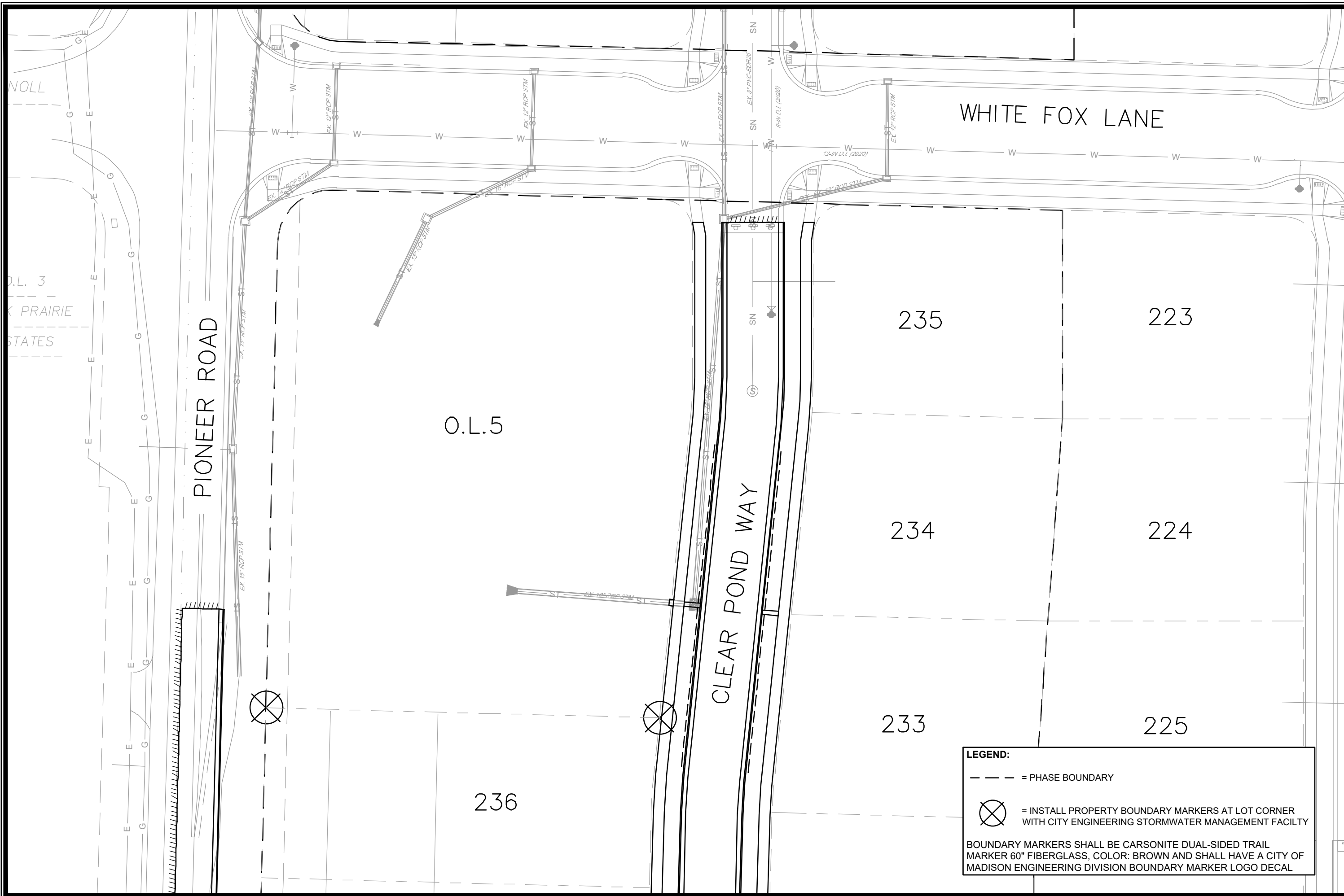

LEGEND:

--- = PHASE BOUNDARY

⊗ = INSTALL PROPERTY BOUNDARY MARKERS AT LOT CORNER WITH CITY ENGINEERING STORMWATER MANAGEMENT FACILITY

BOUNDARY MARKERS SHALL BE CARSONITE DUAL-SIDED TRAIL MARKER 60" FIBERGLASS, COLOR: BROWN AND SHALL HAVE A CITY OF MADISON ENGINEERING DIVISION BOUNDARY MARKER LOGO DECAL

PROPERTY BOUNDARY MARKERS			
EAGLE TRACE - PHASE 8			
M:\DESIGN\Projects\15444\CAD\Streets\15444EN-PropertyBoundaryMarkers.dwg			
15444	15444	9575	PB-1
DATE	DATE	DATE	DATE
BY	BY	BY	BY
REVISION	REVISION	REVISION	REVISION
MARK	MARK	MARK	MARK
Designated By: GCIT	Date: 2/11/2025 4:27 PM	Scale: 1" = 40'	PB-1