

# SECTION 8 HOUSING CHOICE VOUCHER PROGRAM

## GUIDE FOR OWNERS AND PROPERTY MANAGERS

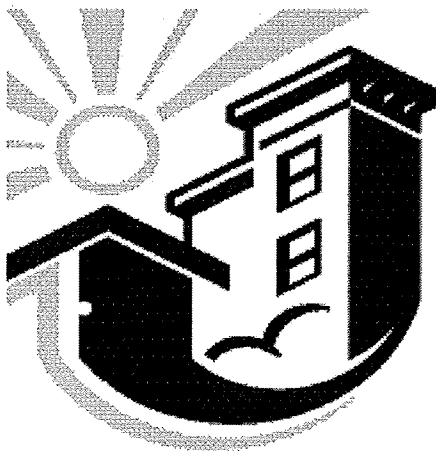

**CDA**



Community Development Authority  
215 Martin Luther King Jr., Blvd.  
Suite 161  
Madison, WI 53703

Suzanne Stapleton,  
Marketing Outreach Coordinator

Phone: (608) 267-8701  
Fax: (608) 264-9291  
E-mail: [sstapleton@cityofmadison.com](mailto:ssstapleton@cityofmadison.com)

Updated 3-2025

## **Roles - the tenant, the landlord, the housing agency and HUD**

Once a PHA approves an eligible family's housing unit, the family and the landlord sign a lease and, at the same time, the landlord and the PHA sign a housing assistance payments contract that runs for the same term as the lease. This means that everyone -- tenant, landlord and PHA -- has obligations and responsibilities under the voucher program.

**Tenant's Obligations:** When a family selects a housing unit, and the PHA approves the unit and lease, the family signs a lease with the landlord for at least one year. The tenant may be required to pay a security deposit to the landlord. After the first year the landlord may initiate a new lease or allow the family to remain in the unit on a month-to-month lease.

When the family is settled in a new home, the family is expected to comply with the lease and the program requirements, pay its share of rent on time, maintain the unit in good condition and notify the PHA of any changes in income or family composition.

**Landlord's Obligations:** The role of the landlord in the voucher program is to provide decent, safe, and sanitary housing to a tenant at a reasonable rent. The dwelling unit must pass the program's housing quality standards and be maintained up to those standards as long as the owner receives housing assistance payments. In addition, the landlord is expected to provide the services agreed to as part of the lease signed with the tenant and the contract signed with the PHA.

**Housing Authority's Obligations:** The PHA administers the voucher program locally. The PHA provides a family with the housing assistance that enables the family to seek out suitable housing and the PHA enters into a contract with the landlord to provide housing assistance payments on behalf of the family. If the landlord fails to meet the owner's obligations under the lease, the PHA has the right to terminate assistance payments. The PHA must reexamine the family's income and composition at least annually and must inspect each unit at least annually to ensure that it meets minimum housing quality standards.

**HUD's Role:** To cover the cost of the program, HUD provides funds to allow PHAs to make housing assistance payments on behalf of the families. HUD also pays the PHA a fee for the costs of administering the program. When additional funds become available to assist new families, HUD invites PHAs to submit applications for funds for additional housing vouchers. Applications are then reviewed and funds awarded to the selected PHAs on a competitive basis. HUD monitors PHA administration of the program to ensure program rules are properly followed.

**SECTION 8 KEY STEPS  
VOUCHER PROGRAM**

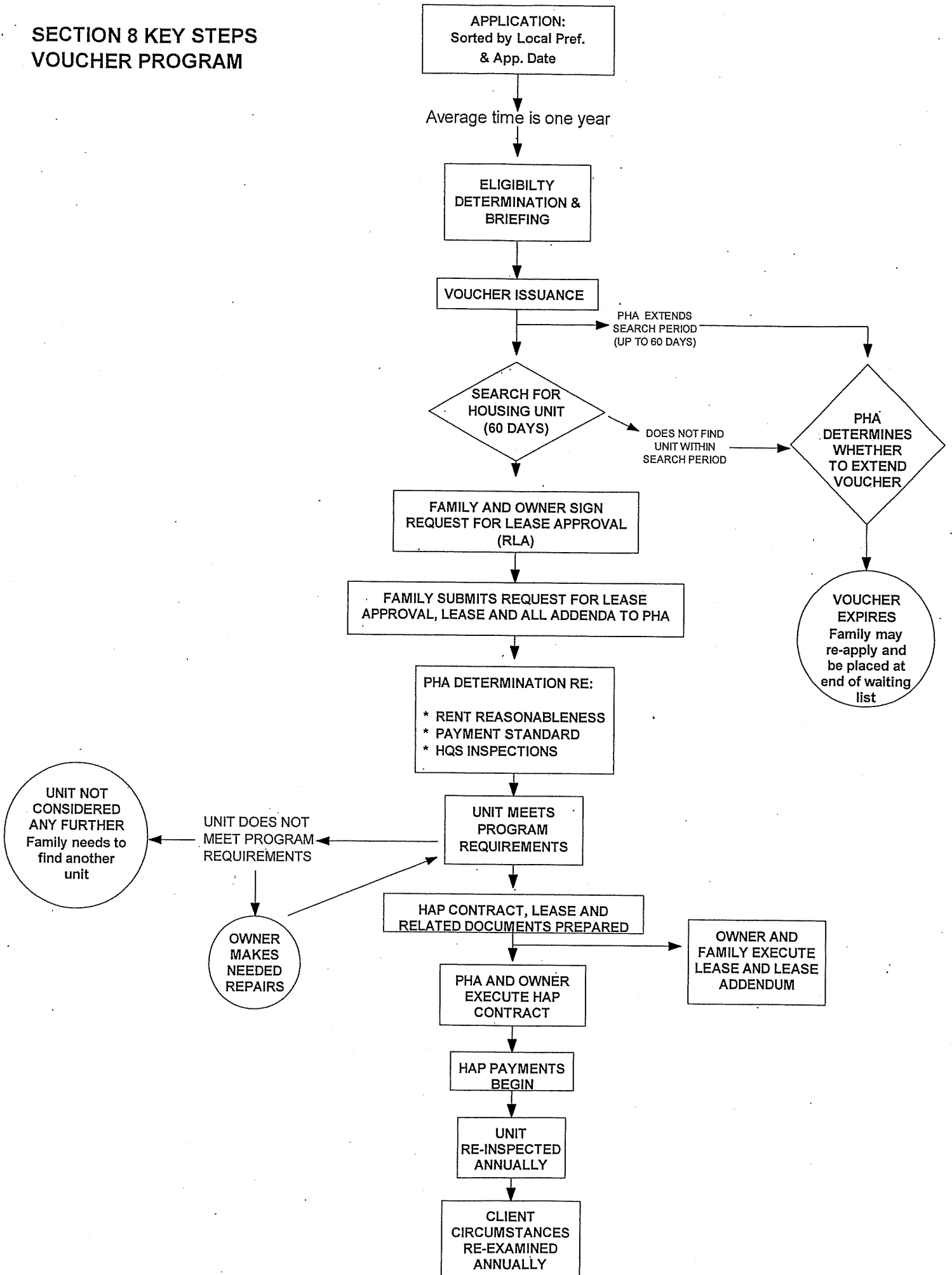

# Housing Choice Voucher Program

## General Lease-Up Process for Landlords, Public Housing Authorities (PHAs) and Tenants

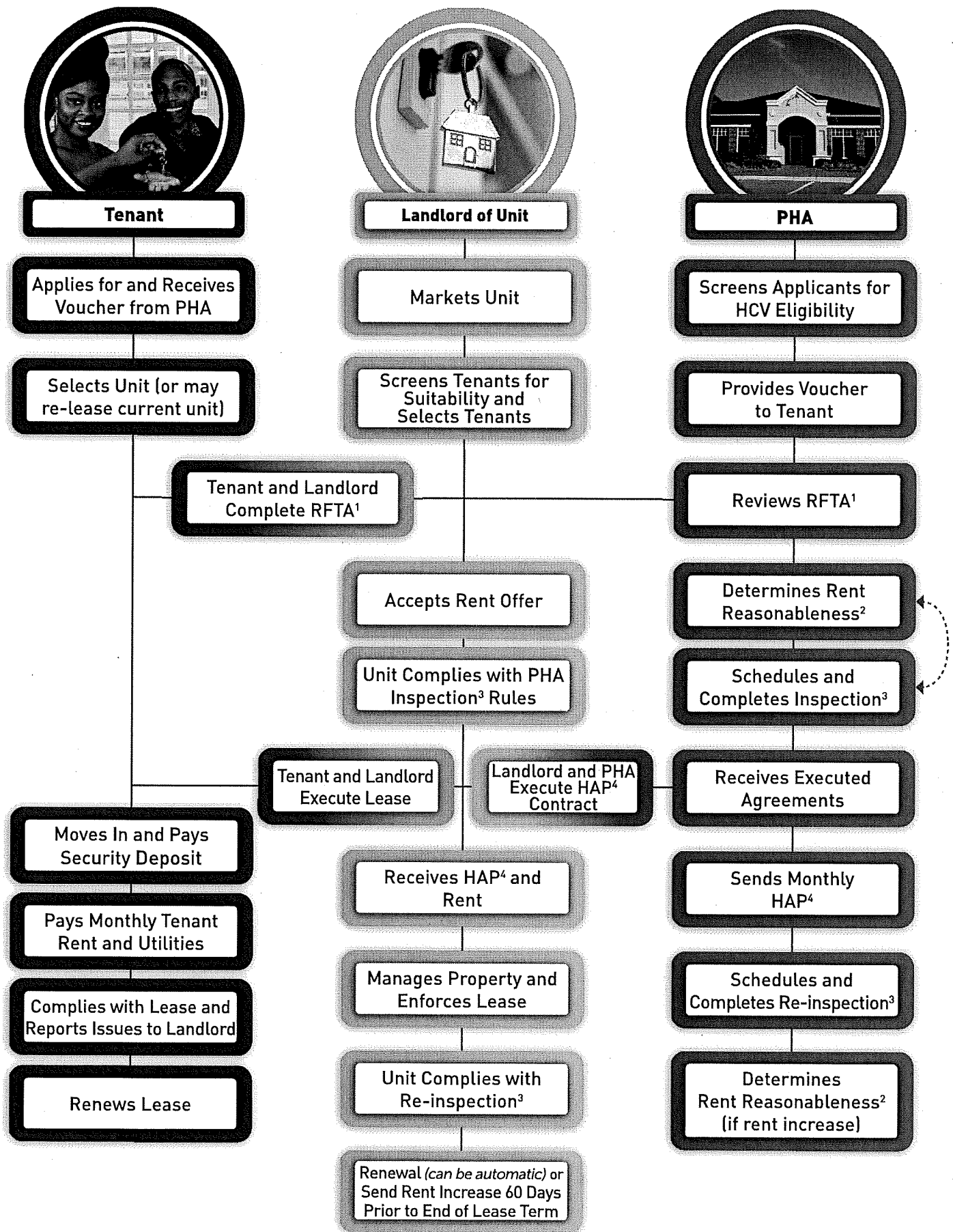

## Endnotes

- <sup>1</sup> Request for Tenancy Approval (RFTA): Before approving the assisted tenancy and executing the Housing Assistance Payments (HAP) contract, the PHA must ensure that the following program requirements have been met:
- The unit is eligible;
  - The unit has been inspected by the PHA and meets Housing Quality Standards (HQS);
  - The lease includes the tenancy addendum;
  - The rent charged by owner is reasonable; and
  - For families receiving HCV program assistance for the first time, and where the gross rent of the unit exceeds the applicable payment standard for the family, the PHA must ensure that the family share does not exceed 40 percent of adjusted monthly income. This cap is referred to as the maximum family share [24 CFR 982.508].
- In addition, the PHA must not approve:
- If the PHA has been informed (by HUD or otherwise) that the owner is debarred, suspended, or subject to a limited denial of participation under 2 CFR part 2424.
  - If the owner is the parent, child, grandparent, grandchild, sister, or brother of any member of the family, unless the PHA determines that approving the unit would provide reasonable accommodation for a family member who is a person with disabilities. This restriction against PHA approval of a unit only applies at the time a family initially receives tenant-based assistance for occupancy of a particular unit, but does not apply to PHA approval of a new tenancy with continued tenant-based assistance in the same unit.
  - Other reasons as defined in 24 CFR 982.306.
- <sup>2</sup> Rent Reasonableness: HUD regulation 24 CFR 982.507 requires that PHAs perform a rent reasonableness determination before executing a HAP contract and before any increase in rent. The PHA must determine that the proposed rent is reasonable compared to similar units in the marketplace and not higher than those paid by unassisted tenants on the premises.
- <sup>3</sup> Inspections: PHA must inspect the unit leased to a family prior to the initial of the lease, at least biennially during assisted occupancy (triennially for rural PHAs), and at other times as needed, to determine if the unit meets the HQS.
- Some, but not all, PHAs have additional flexibility to approve tenancy and begin paying HAP on a unit that fails to meet the HQS, provided the deficiencies are not life-threatening and/or to approve assisted tenancy of a unit before the PHA conducts the initial HQS inspection if the property has, in the previous 24 months, passed a qualifying alternative inspection. For more information on these provisions see PIH Notice 2017-20.
- <sup>4</sup> Housing Assistance Payment (HAP): is the monthly assistance payment by a PHA, which is defined in 24 CFR 982.4 to include: (1) A payment to the owner for rent to the owner under the family's lease; and (2) An additional payment to the family if the total assistance payment exceeds the rent to owner.

The HAP contract is the housing assistance payments contract between the owner and the PHA.

## The simple steps to Section 8 Participation

1. Section 8 participant meets with their Housing Specialist for verification of income and family size. Housing Specialist also verifies that participant is current with utilities and rent and has also given proper written notice to vacate current unit. Participant receives a Voucher and Request For Tenancy Approval Form (RFTA) and their rent and tenant paid utility limit.
2. Voucher holder finds a Landlord with an available unit.
3. Landlord processes the completed rental application.
4. If Voucher holder passes the Landlords screening, the Landlord approves the completed rental application.
5. Landlord fills out the Request For Tenancy Approval Form (RFTA). **\*\* Voucher holder has this form.\*\***
6. RFTA is submitted to the CDA via mail, fax, e-mail or is hand delivered to CDA office. RFTA must be submitted with a copy of the completed but unsigned lease for the rental unit. **\*\* Lease must be for one year.\*\***
7. Housing Specialist reviews the lease for City of Madison ordinance requirements.
8. Housing Specialist verifies that the rent and tenant paid utilities fall with-in the voucher holder's limit of 40% of their adjusted income.
9. Once the Housing Specialist has confirmed all information on the RFTA, they pass it onto the Section 8 Inspector.
10. Section 8 Inspector contacts landlord to schedule and perform the required HUD inspection. The Inspector will also complete the rent reasonable / comparable study for the unit. Once unit passes the inspection and the rent is determined to be reasonable and comparable, the CDA contacts the landlord to inform the landlord that it is o.k. to sign the lease with the Voucher holder.
11. CDA completes Housing Assistance Payment contract (HAP) and sends to landlord for signature. Landlord returns the signed HAP contract and signed lease with tenancy addendum attached to CDA. Landlord must also fill out, sign and return W-9 tax id form and direct deposit authorization forms. When all paperwork is signed and returned to the CDA, payment is released to Landlord.

**Per a HUD directive, the S8 Tenancy Addendum must be attached to each new lease. Please attach a copy of the addendum to the lease before the tenant signs it. You must return the signed lease, (with the addendum attached) when you return the signed HAP contract. No HAP payments can be released until the signed HAP contract, and the signed lease (with addendum attached) are returned.**



# HOUSING CHOICE VOUCHER (HCV) MYTH-BUSTING AND BENEFITS FACT SHEET

## MYTH-BUSTING FOR HCV LANDLORDS

“ Landlords can’t charge HCV participants the same rent as their non-HCV tenants. ”

**FALSE-** Landlords can charge the full rent no matter who the tenant is. The housing authority must determine that the proposed rent is reasonable and is not higher than units in that area with similar amenities.<sup>1</sup>

“ HCV Voucher tenants are problem tenants. ”

**FALSE-** Actually, HCV tenants are typically long-term tenants, living in a unit for 7-8 years on average. There are no documented statistics showing that HCV participants are any more likely to damage units or not pay rent than are non-HCV tenants. Landlords use their own screening criteria and should screen HCV tenants as they would screen any other tenant to avoid problem tenants.<sup>2</sup>

“ It is almost impossible to evict a HCV tenant when they violate the lease. ”

**FALSE-** HCV tenants are bound by the terms of their rental agreements and are subject to eviction as is any non-HCV tenant.<sup>3</sup>

“ If you accept one HCV Program tenant, then all of your units must be rented to HCV Program tenants. ”

**FALSE-** Renting unit(s) to HCV tenants does not in itself further obligate you to rent to other HCV tenants. For each vacancy, you should follow your established policies for screening prospective tenants.

# BENEFITS OF HOUSING CHOICE VOUCHER PROGRAM FOR LANDLORDS

- **You will get timely and dependable payments from the public housing authority (PHA).** Participating, compliant landlords will receive timely and dependable housing assistance payments (HAP) each month once the HAP contract and lease are signed.<sup>4</sup>
- **You will get your full rental payment.** When a HCV tenant's income permanently changes, the portion of rent paid by the PHA and the tenant is adjusted to reflect this change. This provides financial protection to landlords in that if a HCV tenant's income decreases, there is a process for the PHA to pay a larger portion of the rent to the landlord so the landlord continues to receive a full rental payment.<sup>5</sup>
- **You will receive regular inspections.** Some landlords appreciate the routine inspections because they provide an opportunity to check on the condition of the unit. This can result in identifying maintenance needs that may have otherwise gone unnoticed for some time. Landlords that own or manage properties across wide geographies in particular tend to appreciate the value in having a routine, objective inspection of their rental units.
- **You may request annual reasonable rent increases.** Compliant landlords may request a rent increase at the annual anniversary of the HAP contract by written notice to the PHA.<sup>6</sup>
- **You have the opportunity to help low-income elderly, disabled, and veteran households, as well as families with children by providing affordable housing.** More than 50 percent of vouchers serve elderly or non-elderly disabled families. About 45 percent of vouchers assist single-parent families.

## Resources

<sup>1</sup> 24 CFR § Part 982.507

<sup>2</sup> 24 CFR § Part 982.307

<sup>3</sup> 24 CFR § Part 982.310

<sup>4</sup> HAP: is the monthly assistance payment by a PHA, which is defined in 24 CFR 982.4 to include:  
(1) A payment to the owner for rent to the owner under the family's lease; and  
(2) An additional payment to the family if the total assistance payment exceeds the rent to owner. The HAP contract is the housing assistance payments contract between the owner and the PHA (Also see: 24 CFR § Part 982.451)

<sup>5</sup> 24 CFR § Part 982.505

<sup>6</sup> 24 CFR § Part 983.302



## SAMPLE SECTION 8 DOCUMENTS:

1. RESPONSIBILTIY AGREEMENT
2. VOUCHER (2 PAGES)
3. REQUEST FOR TENANCY APPROVAL (RFTA) (2 PAGES)
4. HOUSING ASSISTANCE PAYMENT (HAP) CONTRACT – PARTS A and B, AND TENANCY ADDENDUM – PART C (12 PAGES)

## CDA SECTION 8 RESPONSIBILITY AGREEMENT

Please read and initial the end of each statement----- Please return yellow copy

1. I must abide by all of the family obligations listed on the voucher. Violation of any family obligation can be cause for termination from the program. \_\_\_\_\_
  2. I must provide only true and complete information to the CDA. \_\_\_\_\_
  3. I must receive written approval from CDA and the landlord before anyone can move in with me. I will not allow anyone not on my voucher/lease to use my address for any purpose. \_\_\_\_\_
  4. I must notify CDA in writing within 10 days of the birth, adoption or court awarded custody of a child and/or if any household member leaves the unit. \_\_\_\_\_
  5. In order to remove a household member who has income, I must provide CDA with verification of where that person now resides. \_\_\_\_\_
  6. I must notify CDA in writing within 10 days of ALL changes in household income, including income of minor children and full-time students. \_\_\_\_\_
  7. If I report a decrease to my household income, I will need to provide verification of the decrease to CDA. I understand that it may take up to 60 days for CDA to process the change (after receiving the verification), and the change may be processed retroactively to the first of the month after it was reported. \_\_\_\_\_
  8. If I do not properly report an increase to household income, I will be required to pay back the CDA any excess monies paid to the landlord. I may also be removed from the Section 8 program. \_\_\_\_\_
  9. If I have out-of-pocket child-care expenses for children in my household under the age of 13 due to employment, seeking employment or attending school, I must report and provide verification in order to receive a reduction in my rent. \_\_\_\_\_
  10. I will sign a lease agreement with the landlord, and I am obligated to live by ALL the rules and conditions of the lease (ie: paying rent on time, no unauthorized people living in my unit, paying utilities, etc.). \_\_\_\_\_
  11. I can be terminated from the Section 8 program for serious or repeated violations of the lease agreement with the landlord. \_\_\_\_\_
  12. I will provide CDA with copies of any lease violation or eviction notices and any eviction related court documentation. \_\_\_\_\_
  13. If evicted in court, I may be terminated from the Section 8 program. \_\_\_\_\_
  14. I may be terminated from the Section 8 program if I move out of my assisted unit without prior approval by CDA. \_\_\_\_\_
  15. I must obtain approval from CDA before signing any leases/renewals with the landlord. \_\_\_\_\_
  16. I must obtain CDA approval for ANY additional money paid to the landlord beyond CDA approved rent and utilities. CDA must approve the landlord providing me with a rent credit for work done on property. \_\_\_\_\_
  17. I cannot sublease the assisted unit or any part of the assisted unit. \_\_\_\_\_
  18. Upon moving to a new unit, I will not be permitted to move within the initial lease term in the lease agreement. CDA will not approve a lease agreement rescission between myself and the landlord during this initial term. \_\_\_\_\_
  19. I must notify CDA in writing of my intention to move at least 60 days before my intended vacate date. \_\_\_\_\_
  20. I will not be issued a moving voucher until ALL of the following occur: 1) I am current on my rent/fees to the landlord; 2) I am current on my utility bill(s); 3) It is confirmed that I provided proper notice to my landlord and 4) I have provided CDA with all necessary paperwork and income/asset/expense verification. \_\_\_\_\_
  21. If I vacate my assisted unit without a moving voucher due to unpaid rent or utilities, I will have 30 days to bring my balances to \$0. If I do not bring them to \$0, termination from Section 8 program will begin. \_\_\_\_\_
  22. I may be terminated from the Section 8 program if after I vacate my unit, the landlord obtains a money judgment in court for unpaid rent or excessive damages to the vacated unit. \_\_\_\_\_
  23. I am responsible for my household members and guests of all ages. If any participate in any illegal drug or violent criminal activity, my entire household can be terminated from the Section 8 program. \_\_\_\_\_
  24. If I or any household members/guests threaten, verbally abuse or commit actual violence to any CDA staff, termination of my participation in the Section 8 program will begin. \_\_\_\_\_
  25. I understand I have the right to an informal meeting/hearing when there is a disagreement between the CDA and myself over these rules, or if CDA begins termination of my Section 8 participation. \_\_\_\_\_
- ELDERLY AND DISABLED HEAD OF HOUSEHOLD (#26 ONLY):**
26. If I have out-of-pocket medical expenses that I would like to be counted as a deduction to my rent calculation, I will provide verification of the medical expenses to the CDA. \_\_\_\_\_

COPY

**I HAVE READ, UNDERSTAND AND INITIALED THIS AGREEMENT. I WILL REACH OUT TO MY SECTION 8 SPECIALIST WITH ANY QUESTIONS REGARDING THIS AGREEMENT.**

Name of Head of Household: \_\_\_\_\_ Signature: \_\_\_\_\_

Name of Other Adult/Spouse: \_\_\_\_\_ Signature: \_\_\_\_\_

Date Signed: \_\_\_\_\_

**Voucher**  
**Housing Choice Voucher Program**

U.S. Department of Housing  
 and Urban Development  
 Office of Public and Indian Housing

OMB No. 2577-0169  
 (exp. 07/31/2022)

Public Reporting Burden for this collection of information is estimated to average 0.05 hours per response, including the time for reviewing instructions, searching existing data sources, gathering and maintaining the data needed, and completing and reviewing the collection of information. This agency may not conduct or sponsor, and a person is not required to respond to, a collection of information unless that collection displays a valid OMB control number. Assurances of confidentiality are not provided under this collection. This collection of information is authorized under Section 8 of the U.S. Housing Act of 1937 (42 U.S.C. 1437f). The information is used to authorize a family to look for an eligible unit and specifies the size of the unit. The information also sets forth the family's obligations under the Housing Choice Voucher Program.

**Privacy Act Statement.** The Department of Housing and Urban Development (HUD) is authorized to collect the information required on this form by Section 8 of the U.S. Housing Act of 1937 (42 U.S.C. 1437f). Collection of family members' names is mandatory. The information is used to authorize a family to look for an eligible unit and specifies the size of the unit. The information also sets forth the family's obligations under the Housing Choice Voucher Program. HUD may disclose this information to Federal, State and local agencies when relevant to civil, criminal, or regulatory investigations and prosecutions. It will not be otherwise disclosed or released outside of HUD, except as permitted or required by law. Failure to provide any of the information may result in delay or rejection of family voucher issuance.

Please read entire document before completing form Fill in all blanks below. Type or print clearly.		Voucher Number
1. Insert unit size in number of bedrooms. (This is the number of bedrooms for which the Family qualifies, and is used in determining the amount of assistance to be paid on behalf of the Family to the owner.)	1. Unit Size	
2. Date Voucher Issued (mm/dd/yyyy) Insert actual date the Voucher is issued to the Family.	2. Issue Date (mm/dd/yyyy)	
3. Date Voucher Expires (mm/dd/yyyy) must be at least sixty days after date issued. Voucher is issued. (See Section 6 of this form.)	3. Expiration Date (mm/dd/yyyy)	
4. Date Extension Expires (if applicable)(mm/dd/yyyy) (See Section 6. of this form)	4. Date Extension Expires (mm/dd/yyyy)	
5. Name of Family Representative	6. Signature of Family Representative	Date Signed (mm/dd/yyyy)
7. Name of Public Housing Agency (PHA)		

COPY

8. Name and Title of PHA Official	9. Signature of PHA Official	Date Signed (mm/dd/yyyy)
-----------------------------------	------------------------------	--------------------------

**1. Housing Choice Voucher Program**

- A. The public housing agency (PHA) has determined that the above named family (item 5) is eligible to participate in the housing choice voucher program. Under this program, the family chooses a decent, safe and sanitary unit to live in. If the owner agrees to lease the unit to the family under the housing choice voucher program, and if the PHA approves the unit, the PHA will enter into a housing assistance payments (HAP) contract with the owner to make monthly payments to the owner to help the family pay the rent.
- B. The PHA determines the amount of the monthly housing assistance payment to be paid to the owner. Generally, the monthly housing assistance payment by the PHA is the difference between the applicable payment standard and 30 percent of monthly adjusted family income. In determining the maximum initial housing assistance payment for the family, the PHA will use the payment standard in effect on the date the tenancy is approved by the PHA. The family may choose to rent a unit for more than the payment standard, but this choice does not change the amount of the PHA's assistance payment. The actual amount of the PHA's assistance payment will be determined using the gross rent for the unit selected by the family.

**2. Voucher**

- A. When issuing this voucher the PHA expects that if the family finds an approvable unit, the PHA will have the money available to enter into a HAP contract with the owner. However, the PHA is under no obligation to the family, to any owner, or to any other person, to approve a tenancy. The PHA does not have any liability to any party by the issuance of this voucher.
- B. The voucher does not give the family any right to participate in the PHA's housing choice voucher program. The family becomes a participant in the PHA's housing choice voucher program when the HAP contract between the PHA and the owner takes effect.
- C. During the initial or any extended term of this voucher, the PHA may require the family to report progress in leasing a unit at such intervals and times as determined by the PHA.

COPY

COPY

### 3. PHA Approval or Disapproval of Unit or Lease

- A. When the family finds a suitable unit where the owner is willing to participate in the program, the family must give the PHA the request for tenancy approval (on the form supplied by the PHA), signed by the owner and the family, and a copy of the lease, including the HUD-prescribed tenancy addendum. Note: Both documents must be given to the PHA no later than the expiration date stated in item 3 or 4 on top of page one of this voucher.
- B. The family must submit these documents in the manner that is required by the PHA. PHA policy may prohibit the family from submitting more than one request for tenancy approval at a time.

The lease must include, word-for-word, all provisions of the tenancy addendum required by HUD and supplied by the PHA. This is done by adding the HUD tenancy addendum to the lease used by the owner. If there is a difference between any provisions of the HUD tenancy addendum and any provisions of the owner's lease, the provisions of the HUD tenancy addendum shall control.

- D. After receiving the request for tenancy approval and a copy of the lease, the PHA will inspect the unit. The PHA may not give approval for the family to lease the unit or execute the HAP contract until the PHA has determined that all the following program requirements are met: the unit is eligible; the unit has been inspected by the PHA and passes the housing quality standards (HQS); the rent is reasonable; and the landlord and tenant have executed the lease including the HUD-prescribed tenancy addendum.

- E. If the PHA approves the unit, the PHA will notify the family and the owner, and will furnish two copies of the HAP contract to the owner.

1. The owner and the family must execute the lease.
2. The owner must sign both copies of the HAP contract and must furnish to the PHA a copy of the executed lease and both copies of the executed HAP contract.
3. The PHA will execute the HAP contract and return an executed copy to the owner.

- F. If the PHA determines that the unit or lease cannot be approved for any reason, the PHA will notify the owner and the family that:

1. The proposed unit or lease is disapproved for specified reasons, and
2. If the conditions requiring disapproval are remedied to the satisfaction of the PHA on or before the date specified by the PHA, the unit or lease will be approved.

### 4. Obligations of the Family

- A. When the family's unit is approved and the HAP contract is executed, the family must follow the rules listed below in order to continue participating in the housing choice voucher program.

- B. The family must:

1. Supply any information that the PHA or HUD determines to be necessary including evidence of citizenship or eligible immigration status, and information for use in a regularly scheduled reexamination or interim reexamination of family income and composition.
2. Disclose and verify social security numbers and sign and submit consent forms for obtaining information.
3. Supply any information requested by the PHA to verify that the family is living in the unit or information related to family absence from the unit.
4. Promptly notify the PHA in writing when the family is away from the unit for an extended period of time in accordance with PHA policies.
5. Allow the PHA to inspect the unit at reasonable times and after reasonable notice.
6. Notify the PHA and the owner in writing before moving out of the unit or terminating the lease.
7. Use the assisted unit for residence by the family. The unit must be the family's only residence.
8. Promptly notify the PHA in writing of the birth, adoption, or court-awarded custody of a child.
9. Request PHA written approval to add any other family member as an occupant of the unit.
10. Promptly notify the PHA in writing if any family member no longer lives in the unit. Give the PHA a copy of any owner eviction notice.
11. Pay utility bills and provide and maintain any appliances that the owner is not required to provide under the lease.

- C. Any information the family supplies must be true and complete.

- D. The family (including each family member) must not:

1. Own or have any interest in the unit (other than in a cooperative, or the owner of a manufactured home leasing a manufactured home space).
2. Commit any serious or repeated violation of the lease.
3. Commit fraud, bribery or any other corrupt or criminal act in connection with the program.
4. Engage in drug-related criminal activity or violent criminal activity or other criminal activity that threatens the health, safety or right to peaceful enjoyment of other residents and persons residing in the immediate vicinity of the premises.
5. Sublease or let the unit or assign the lease or transfer the unit.

COPY

6. Receive housing choice voucher program housing assistance while receiving another housing subsidy, for the same unit or a different unit under any other Federal, State or local housing assistance program.
7. Damage the unit or premises (other than damage from ordinary wear and tear) or permit any guest to damage the unit or premises.
8. Receive housing choice voucher program housing assistance while residing in a unit owned by a parent, child, grandparent, grandchild, sister or brother of any member of the family, unless the PHA has determined (and has notified the owner and the family of such determination) that approving rental of the unit, notwithstanding such relationship, would provide reasonable accommodation for a family member who is a person with disabilities.
9. Engage in abuse of alcohol in a way that threatens the health, safety or right to peaceful enjoyment of the other residents and persons residing in the immediate vicinity of the premises

### 5. Illegal Discrimination

If the family has reason to believe that, in its search for suitable housing, it has been discriminated against on the basis of age, race, color, religion, sex, disability, national origin, or familial status, the family may file a housing discrimination complaint with any HUD Field Office in person, by mail, or by telephone. The PHA will give the family information on how to fill out and file a complaint.

### 6. Expiration and Extension of Voucher

The voucher will expire on the date stated in item 3 on the top of page one of this voucher unless the family requests an extension in writing and the PHA grants a written extension of the voucher in which case the voucher will expire on the date stated in item 4. At its discretion, the PHA may grant a family's request for one or more extensions of the initial term.

RETURN WITH ONE YEAR UNSIGNED LEASE (include any addenda and lease attachments)

**Request for Tenancy Approval  
Housing Choice Voucher Program**

U.S. Department of Housing  
and Urban Development  
Office of Public and Indian Housing

OMB Approval No. 2577-0169  
(expires 9/30/2017)

Public reporting burden for this collection of information is estimated to average 5 minutes per response, including the time for reviewing instructions, searching existing data sources, gathering and maintaining the data needed, and completing and reviewing the collection of information. This agency may not conduct or sponsor, and a person is not required to respond to, a collection of information unless that collection displays a valid OMB control number.

Eligible families submit this information to the Public Housing Authority (PHA) when applying for housing assistance under Section 8 of the U.S. Housing Act of 1937 (42 U.S.C. 1437f). The PHA uses the information to determine if the family is eligible, if the unit is eligible, and if the lease complies with program and statutory requirements. Responses are required to obtain a benefit from the Federal Government. The information requested does not lend itself to confidentiality.

1. Name of Public Housing Agency (PHA) COMMUNITY DEVELOPMENT AUTHORITY - CITY OF MADISON PO BOX 1785 MADISON WI 53701 FAX: 608-266-4735 HOUSING SPECIALIST:			2. Address of Unit (street address, apartment number, city, state & zip code)		
PHONE NUMBER:					
3. Requested Beginning Date of Lease	4. Number of Bedrooms	5. Year Constructed	6. Proposed Rent	7. Security Deposit Amount	8. Date Unit Is Available For Inspection

9. Type of House/Apartment:

Single Family Home  Duplex/Row House/Townhouse  Manufactured Home  4 Plex  Multi-Unit (more than 4)

10. If this unit is subsidized, indicate the type of subsidy:

Tax Credit  Other (Describe Other Subsidy, Including Any State or Local Subsidy) \_\_\_\_\_

11. Utilities and Appliances UTILITY COMPANY: MG&E or ALLIANT (circle one)

The owner shall provide or pay for the utilities and appliances indicated below by an "O". The tenant shall provide or pay for the utilities and appliances indicated below by a "T". Unless otherwise specified below, the owner shall pay for all utilities and appliances provided by owner.

Item	Specify fuel type					Provided by	Paid by
Heating	<input type="checkbox"/> Natural Gas	<input type="checkbox"/> Bottle gas	<input type="checkbox"/> Oil	<input type="checkbox"/> Electric	<input type="checkbox"/> Coal or other		
Cooking	<input type="checkbox"/> Natural Gas	<input type="checkbox"/> Bottle gas	<input type="checkbox"/> Oil	<input type="checkbox"/> Electric	<input type="checkbox"/> Coal or other		
Water Heating	<input type="checkbox"/> Natural Gas	<input type="checkbox"/> Bottle gas	<input type="checkbox"/> Oil	<input type="checkbox"/> Electric	<input type="checkbox"/> Coal or other		
Other Electric							
Water							
Sewer							
Trash Collection							
Air Conditioning							
Refrigerator							
Range/Microwave							
Other (specify)							

12. Owner's Certifications.

a. The program regulation requires the PHA to certify that the rent charged to the housing choice voucher tenant is not more than the rent charged for other unassisted comparable units. Owners of projects with more than 4 units must complete the following section for most recently leased comparable unassisted units within the premises.

Address and unit number	Date Rented	Rental Amount
1.		
2.		
3.		

b. The owner (including a principal or other interested party) is not the parent, child, grandparent, grandchild, sister or brother of any member of the family, unless the PHA has determined (and has notified the owner and the family of such determination) that approving leasing of the unit, notwithstanding such relationship, would provide reasonable accommodation for a family member who is a person with disabilities.

c. Check one of the following:

\_\_\_\_\_ Lead-based paint disclosure requirements do not apply because this property was built on or after January 1, 1978.

\_\_\_\_\_ The unit, common areas servicing the unit, and exterior painted surfaces associated with such unit or common areas have been found to be lead-based paint free by a lead-based paint inspector certified under the Federal certification program or under a federally accredited State certification program.

\_\_\_\_\_ A completed statement is attached containing disclosure of known information on lead-based paint and /or lead based paint hazards in the unit, common areas or exterior painted surfaces, including a statement that the owner has provided the lead hazard pamphlet to the family.

13. The PHA has not screened the family's behavior or suitability for tenancy. Such screening is the owner's own responsibility.

14. The owner's lease must include word-for-word all provisions of the HUD tenancy addendum.

15. The PHA will arrange for inspection of the unit and will notify the owner and family as to whether or not the unit will be approved.

Print or Type Name of Owner/Landlord/Complex	Federal ID/SSN:	Print or Type Name of Family	
Signature of Owner or Other Party Authorized to Execute the Lease		Signature	
Address you want HAP mailed to:		Present Address of Family (street address, apartment no., city, state, & zip code)	
Telephone Number and Fax Number	Date (mm/dd/yy)	Telephone Number	Date (mm/dd/yy)

Previous editions are obsolete

Page 1 of 1

form HUD-52517 (6/2003) ref. Handbook 7420.8

Current landlord's name and phone #:
Landlord name: _____
Phone number: _____

COPY

COPY

## Instructions for filling out the request for tenancy approval (RFTA) by the numbers:

Please make sure that when you fill in the information pertaining to yourself that you fill in all the boxes, we must have all the information to proceed. If you have questions about filling out the form you can contact Suzy Stapleton, Marketing Outreach Coordinator at (608) 267-8701.

Listed below are step-by-step instructions on how to fill in each numbered box.

1. CDA Housing Specialist fills in their name and direct phone number.
2. Please fill in the address of the rental unit that the client wants to move into.
3. Please fill in the date the new lease would start for the rental unit.
4. Please fill in the number of bedrooms in the unit.
5. Please fill in the year building was built.
6. What is the monthly rent you want to charge for this rental unit?
7. What is the amount of Security Deposit you are charging, not to exceed one full month of rent.
8. What date will the unit be available for a Section 8 inspection?
9. What type of building is the unit in?
10. If this is a tax credit property, please check the appropriate box?
11. Which utility company provides service for your rental unit? Circle the appropriate company. Please fill in who is the provider of each item, what type of fuel it is and also who pays for each item.
12. Please fill in appropriate info for other units that you have that are not currently being subsidized. The Housing Authority needs this information to help in its determination of whether the rent is reasonable/comparable to other non-subsidized units. Also please check the appropriate box for the lead paint disclosure.
13. , 14. and 15 contain general information.

COPY

---

## Things you should know:

- ❖ Ask to see the Sections 8 clients voucher, this is proof that they have permission from the Housing Authority to move.
- ❖ Use your normal screening process to screen Section 8 applicants. If the Section 8 client does not pass your screening, you do not have to rent to them.
- ❖ Section 8 tenants only pay about 30 - 40% of their income for rent and utilities. The CDA will pay the balance of the rent directly to you. Checks are issued automatically so that you receive payment on or before the first of the month. The first check may be late, but after that the checks are automatically issued monthly.

### ❖ SECURITY DEPOSIT

Charge Section 8 tenants the same security deposit amount you charge other tenants. The same rules apply as for other tenants.

- ❖ Landlords must provide their standard lease, any addenda and attachments, which the CDA must review and approve before the tenant signs it. The rent must be reasonable compared to other units in the area.

There is a HUD required Lease Addendum and Contract that contains the rules. Ask the tenant for a copy or call the CDA office at 267-8701. We would also be happy to send you a landlord handbook.

### ❖ AFFORDABLE RENT LIMITS

Each family has an income-specific rent limit. If the rent is higher than the payment standard, the tenant may pay up to 40% of their income for rent and utilities. The tenant is aware of this and has information with them that will assist them in making the appropriate choice.

COPY

**Housing Assistance Payments (HAP) Contract  
Section 8 Tenant-Based Assistance  
Housing Choice Voucher Program**

COPY

OMB Approval No. 2577-0169  
exp. 4/30/2026

**OMB Burden Statement.** The public reporting burden for this information collection is estimated to be up to 0.5 hours, including the time for reviewing instructions, searching existing data sources, gathering and maintaining the data needed, and completing and reviewing the collection of information. This collection of information is required to establish the terms between a private market owner and a PHA for participating in the program, including whether the tenant or owner pays for utilities and services. Assurances of confidentiality are not provided under this collection. Send comments regarding this burden estimate or any other aspect of this collection of information, including suggestions to reduce this burden, to the Office of Public and Indian Housing, US Department of Housing and Urban Development, Washington, DC 20410. HUD may not conduct and sponsor, and a person is not required to respond to, a collection of information unless the collection displays a valid control number.

**Privacy Notice.** The Department of Housing and Urban Development (HUD) is authorized to collect the information on this form by 24 CFR § 982.451. The information is used to provide Section 8 tenant-based assistance under the Housing Choice Voucher program in the form of housing assistance payments. The Personally Identifiable Information (PII) data collected on this form are not stored or retrieved within a system of record.

**Instructions for use of HAP Contract**

This form of Housing Assistance Payments Contract (HAP contract) is used to provide Section 8 tenant-based assistance under the housing choice voucher program (voucher program) of the U.S. Department of Housing and Urban Development (HUD). The main regulation for this program is 24 Code of Federal Regulations Part 982.

The local voucher program is administered by a public housing agency (PHA). The HAP contract is an agreement between the PHA and the owner of a unit occupied by an assisted family. The HAP contract has three parts:

Part A Contract information (fill-ins).

See section by section instructions.

Part B Body of contract

Part C Tenancy addendum

**Use of this form**

Use of this HAP contract is required by HUD. Modification of the HAP contract is not permitted. The HAP contract must be word-for-word in the form prescribed by HUD.

However, the PHA may choose to add the following:

Language that prohibits the owner from collecting a security deposit in excess of private market practice, or in excess of amounts charged by the owner to unassisted tenants. Such a prohibition must be added to Part A of the HAP contract.

Language that defines when the housing assistance payment by the PHA is deemed received by the owner (e.g., upon mailing by the PHA or actual receipt by the owner). Such language must be added to Part A of the HAP contract.

To prepare the HAP contract, fill in all contract information in Part A of the contract. Part A must then be executed by the owner and the PHA.

**Use for special housing types**

In addition to use for the basic Section 8 voucher program, this form must also be used for the following "special housing types" which are voucher program variants for special needs (see 24 CFR Part 982, Subpart M): (1) single room occupancy (SRO) housing; (2) congregate housing; (3) group home; (4) shared housing; and (5) manufactured home rental by a family that leases the manufactured home and space. When this form is used for a special housing type, the special housing type shall be specified in Part A of the HAP contract, as follows: "This HAP contract is used for the following special housing type under HUD regulations for the Section 8 voucher program: (Insert Name of Special Housing type)."

However, this form may not be used for the following special housing types: (1) manufactured home space rental by a family that owns the manufactured home and leases only the space; (2)

cooperative housing; and (3) the homeownership option under Section 8(y) of the United States Housing Act of 1937 (42 U.S.C. 1437f(y)).

**How to fill in Part A**

Section by Section Instructions

**Section 2: Tenant**

Enter full name of tenant.

**Section 3. Contract Unit**

Enter address of unit, including apartment number, if any.

**Section 4. Household Members**

Enter full names of all PHA-approved household members. Specify if any such person is a live-in aide, which is a person approved by the PHA to reside in the unit to provide supportive services for a family member who is a person with disabilities

**Section 5. Initial Lease Term**

Enter first date and last date of initial lease term.

The initial lease term must be for at least one year. However, the PHA may approve a shorter initial lease term if the PHA determines that:

- Such shorter term would improve housing opportunities for the tenant, and
- Such shorter term is the prevailing local market practice.

**Section 6. Initial Rent to Owner**

Enter the amount of the monthly rent to owner during the initial lease term. The PHA must determine that the rent to owner is reasonable in comparison to rent for other comparable unassisted units. During the initial lease term, the owner may not raise the rent to owner.

**Section 7. Housing Assistance Payment**

Enter the initial amount of the monthly housing assistance payment.

**Section 8. Utilities and Appliances.**

The lease and the HAP contract must specify what utilities and appliances are to be supplied by the owner, and what utilities and appliances are to be supplied by the tenant. Fill in section 8 to show who is responsible to provide or pay for utilities and appliances.

**Housing Assistance Payments Contract  
(HAP Contract)  
Section 8 Tenant-Based Assistance  
Housing Choice Voucher Program**

COPY

U.S. Department of Housing  
and Urban Development  
Office of Public and Indian Housing

---

**Part A of the HAP Contract: Contract Information**

(To prepare the contract, fill out all contract information in Part A.)

**1. Contents of Contract**

This HAP contract has three parts:

- Part A: Contract Information
- Part B: Body of Contract
- Part C: Tenancy Addendum

**2. Tenant**

**3. Contract Unit**

**4. Household**

The following persons may reside in the unit. Other persons may not be added to the household without prior written approval of the owner and the PHA.

**5. Initial Lease Term**

The initial lease term begins on (mm/dd/yyyy): \_\_\_\_\_

The initial lease term ends on (mm/dd/yyyy): \_\_\_\_\_

**6. Initial Rent to Owner**

The initial rent to owner is: \$ \_\_\_\_\_

During the initial lease term, the owner may not raise the rent to owner.

**7. Initial Housing Assistance Payment**

The HAP contract term commences on the first day of the initial lease term. At the beginning of the HAP contract term, the amount of the housing assistance payment by the PHA to the owner is \$ \_\_\_\_\_ per month.

The amount of the monthly housing assistance payment by the PHA to the owner is subject to change during the HAP contract term in accordance with HUD requirements.



**8. Utilities and Appliances**

The owner shall provide or pay for the utilities/appliances indicated below by an "O". The tenant shall provide or pay for the utilities/appliances indicated below by a "T". Unless otherwise specified below, the owner shall pay for all utilities and provide the refrigerator and range/microwave.

Item	Specify fuel type	Paid by
Heating	<input type="checkbox"/> Natural gas <input type="checkbox"/> Bottled gas <input type="checkbox"/> Electric <input type="checkbox"/> Heat Pump <input type="checkbox"/> Oil <input type="checkbox"/> Other	
Cooking	<input type="checkbox"/> Natural gas <input type="checkbox"/> Bottled gas <input type="checkbox"/> Electric <input type="checkbox"/> Other	
Water Heating	<input type="checkbox"/> Natural gas <input type="checkbox"/> Bottled gas <input type="checkbox"/> Electric <input type="checkbox"/> Oil <input type="checkbox"/> Other	
Other Electric		
Water		
Sewer		
Trash Collection		
Air Conditioning		
Other (specify)		
		Provided by
Refrigerator		
Range/Microwave		

**Signatures**

I/We, the undersigned, certify under penalty of perjury that the information provided above is true and correct. **WARNING:** Anyone who knowingly submits a false claim or makes a false statement is subject to criminal and/or civil penalties, including confinement for up to 5 years, fines, and civil and administrative penalties. (18 U.S.C. § 287, 1001, 1010, 1012; U.S.C. § 3729, 3802).

**Public Housing Agency**

**Owner**

\_\_\_\_\_  
Print or Type Name of PHA

\_\_\_\_\_  
Print or Type Name of Owner

\_\_\_\_\_  
Signature

\_\_\_\_\_  
Signature

\_\_\_\_\_  
Print or Type Name and Title of Signatory

\_\_\_\_\_  
Print or Type Name and Title of Signatory

\_\_\_\_\_  
Date (mm/dd/yyyy)

\_\_\_\_\_  
Date (mm/dd/yyyy)

Mail payments to:

\_\_\_\_\_  
Name

\_\_\_\_\_  
Address (street, city, state, zip code)

**Housing Assistance Payments Contract  
(HAP Contract)  
Section 8 Tenant-Based Assistance  
Housing Choice Voucher Program**

U.S. Department of Housing  
and Urban Development  
Office of Public and Indian Housing

COPY

**Part B of HAP Contract: Body of Contract**

**1. Purpose**

- a. This is a HAP contract between the PHA and the owner.  
The HAP contract is entered to provide assistance for the family under the Section 8 voucher program (see HUD program regulations at 24 Code of Federal Regulations Part 982).
- b. The HAP contract only applies to the household and contract unit specified in Part A of the HAP contract.
- c. During the HAP contract term, the PHA will pay housing assistance payments to the owner in accordance with the HAP contract.
- d. The family will reside in the contract unit with assistance under the Section 8 voucher program. The housing assistance payments by the PHA assist the tenant to lease the contract unit from the owner for occupancy by the family.

**2. Lease of Contract Unit**

- a. The owner has leased the contract unit to the tenant for occupancy by the family with assistance under the Section 8 voucher program.
- b. The PHA has approved leasing of the unit in accordance with requirements of the Section 8 voucher program.
- c. The lease for the contract unit must include word-for-word all provisions of the tenancy addendum required by HUD (Part C of the HAP contract).
- d. The owner certifies that:
  - (1) The owner and the tenant have entered into a lease of the contract unit that includes all provisions of the tenancy addendum.
  - (2) The lease is in a standard form that is used in the locality by the owner and that is generally used for other unassisted tenants in the premises.
  - (3) The lease is consistent with State and local law.
- e. The owner is responsible for screening the family's behavior or suitability for tenancy. The PHA is not responsible for such screening. The PHA has no liability or responsibility to the owner or other persons for the family's behavior or the family's conduct in tenancy.

**3. Maintenance, Utilities, and Other Services**

- a. The owner must maintain the contract unit and premises in accordance with the housing quality standards (HQS).
- b. The owner must provide all utilities needed to comply with the HQS.

- c. If the owner does not maintain the contract unit in accordance with the HQS, or fails to provide all utilities needed to comply with the HQS, the PHA may exercise any available remedies. PHA remedies for such breach include recovery of overpayments, suspension of housing assistance payments, abatement or other reduction of housing assistance payments, termination of housing assistance payments, and termination of the HAP contract. The PHA may not exercise such remedies against the owner because of an HQS breach for which the family is responsible, and that is not caused by the owner.
- d. The PHA shall not make any housing assistance payments if the contract unit does not meet the HQS, unless the owner corrects the defect within the period specified by the PHA and the PHA verifies the correction. If a defect is life threatening, the owner must correct the defect within no more than 24 hours. For other defects, the owner must correct the defect within the period specified by the PHA.
- e. The PHA may inspect the contract unit and premises at such times as the PHA determines necessary, to ensure that the unit is in accordance with the HQS.
- f. The PHA must notify the owner of any HQS defects shown by the inspection.
- g. The owner must provide all housing services as agreed to in the lease.

**4. Term of HAP Contract**

- a. Relation to lease term. The term of the HAP contract begins on the first day of the initial term of the lease, and terminates on the last day of the term of the lease (including the initial lease term and any extensions).
- b. When HAP contract terminates.
  - (1) The HAP contract terminates automatically if the lease is terminated by the owner or the tenant.
  - (2) The PHA may terminate program assistance for the family for any grounds authorized in accordance with HUD requirements. If the PHA terminates program assistance for the family, the HAP contract terminates automatically.
  - (3) If the family moves from the contract unit, the HAP contract terminates automatically.
  - (4) The HAP contract terminates automatically 180 calendar days after the last housing assistance payment to the owner.
  - (5) The PHA may terminate the HAP contract if the PHA determines, in accordance with HUD requirements, that available program funding is not sufficient to support continued assistance for families in the program.

- (6) The HAP contract terminates automatically upon the death of a single member household, including single member households with a live-in aide.
- (7) The PHA may terminate the HAP contract if the PHA determines that the contract unit does not provide adequate space in accordance with the HQS because of an increase in family size or a change in family composition.
- (8) If the family breaks up, the PHA may terminate the HAP contract, or may continue housing assistance payments on behalf of family members who remain in the contract unit.
- (9) The PHA may terminate the HAP contract if the PHA determines that the unit does not meet all requirements of the HQS, or determines that the owner has otherwise breached the HAP contract.

**5. Provision and Payment for Utilities and Appliances**

- a. The lease must specify what utilities are to be provided or paid by the owner or the tenant.
- b. The lease must specify what appliances are to be provided or paid by the owner or the tenant.
- c. Part A of the HAP contract specifies what utilities and appliances are to be provided or paid by the owner or the tenant. The lease shall be consistent with the HAP contract.

**6. Rent to Owner: Reasonable Rent**

- a. During the HAP contract term, the rent to owner may at no time exceed the reasonable rent for the contract unit as most recently determined or redetermined by the PHA in accordance with HUD requirements.
- b. The PHA must determine whether the rent to owner is reasonable in comparison to rent for other comparable unassisted units. To make this determination, the PHA must consider:
  - (1) The location, quality, size, unit type, and age of the contract unit; and
  - (2) Any amenities, housing services, maintenance and utilities provided and paid by the owner.
- c. The PHA must redetermine the reasonable rent when required in accordance with HUD requirements. The PHA may redetermine the reasonable rent at any time.
- d. During the HAP contract term, the rent to owner may not exceed rent charged by the owner for comparable unassisted units in the premises. The owner must give the PHA any information requested by the PHA on rents charged by the owner for other units in the premises or elsewhere.

**7. PHA Payment to Owner**

- a. When paid
  - (1) During the term of the HAP contract, the PHA must make monthly housing assistance

payments to the owner on behalf of the family at the beginning of each month.

- (2) The PHA must pay housing assistance payments promptly when due to the owner.
- (3) If housing assistance payments are not paid promptly when due after the first two calendar months of the HAP contract term, the PHA shall pay the owner penalties if all of the following circumstances apply: (i) Such penalties are in accordance with generally accepted practices and law, as applicable in the local housing market, governing penalties for late payment of rent by a tenant; (ii) It is the owner's practice to charge such penalties for assisted and unassisted tenants; and (iii) The owner also charges such penalties against the tenant for late payment of family rent to owner. However, the PHA shall not be obligated to pay any late payment penalty if HUD determines that late payment by the PHA is due to factors beyond the PHA's control. Moreover, the PHA shall not be obligated to pay any late payment penalty if housing assistance payments by the PHA are delayed or denied as a remedy for owner breach of the HAP contract (including any of the following PHA remedies: recovery of overpayments, suspension of housing assistance payments, abatement or reduction of housing assistance payments, termination of housing assistance payments and termination of the contract).
- (4) Housing assistance payments shall only be paid to the owner while the family is residing in the contract unit during the term of the HAP contract. The PHA shall not pay a housing assistance payment to the owner for any month after the month when the family moves out.
- b. **Owner compliance with HAP contract** Unless the owner has complied with all provisions of the HAP contract, the owner does not have a right to receive housing assistance payments under the HAP contract.
- c. **Amount of PHA payment to owner**
  - (1) The amount of the monthly PHA housing assistance payment to the owner shall be determined by the PHA in accordance with HUD requirements for a tenancy under the voucher program.
  - (2) The amount of the PHA housing assistance payment is subject to change during the HAP contract term in accordance with HUD requirements. The PHA must notify the family and the owner of any changes in the amount of the housing assistance payment.
  - (3) The housing assistance payment for the first month of the HAP contract term shall be prorated for a partial month.
- d. **Application of payment** The monthly housing assistance payment shall be credited against the monthly rent to owner for the contract unit.

**e. Limit of PHA responsibility**

- (1) The PHA is only responsible for making housing assistance payments to the owner in accordance with the HAP contract and HUD requirements for a tenancy under the voucher program.
- (2) The PHA shall not pay any portion of the rent to owner in excess of the housing assistance payment. The PHA shall not pay any other claim by the owner against the family.

**f. Overpayment to owner** If the PHA determines that the owner is not entitled to the housing assistance payment or any part of it, the PHA, in addition to other remedies, may deduct the amount of the overpayment from any amounts due the owner (including amounts due under any other Section 8 assistance contract).

- b. The owner must cooperate with the PHA and HUD in conducting equal opportunity compliance reviews and complaint investigations in connection with the HAP contract.
- c. Violence Against Women Act. The owner must comply with the Violence Against Women Act, as amended, and HUD's implementing regulation at 24 CFR part 5, Subpart L, and program regulations.

**8. Owner Certification**

During the term of this contract, the owner certifies that:

- a. The owner is maintaining the contract unit and premises in accordance with the HQS.
- b. The contract unit is leased to the tenant. The lease includes the tenancy addendum (Part C of the HAP contract), and is in accordance with the HAP contract and program requirements. The owner has provided the lease to the PHA, including any revisions of the lease.
- c. The rent to owner does not exceed rents charged by the owner for rental of comparable unassisted units in the premises.
- d. Except for the rent to owner, the owner has not received and will not receive any payments or other consideration (from the family, the PHA, HUD, or any other public or private source) for rental of the contract unit during the HAP contract term.
- e. The family does not own or have any interest in the contract unit.
- f. To the best of the owner's knowledge, the members of the family reside in the contract unit, and the unit is the family's only residence.
- g. The owner (including a principal or other interested party) is not the parent, child, grandparent, grandchild, sister, or brother of any member of the family, unless the PHA has determined (and has notified the owner and the family of such determination) that approving rental of the unit, notwithstanding such relationship, would provide reasonable accommodation for a family member who is a person with disabilities.

**9. Prohibition of Discrimination.** In accordance with applicable nondiscrimination and equal opportunity laws, statutes, Executive Orders, and regulations.

- a. The owner must not discriminate against any person because of race, color, religion, sex (including sexual orientation and gender identity), national origin, age, familial status, or disability in connection with the HAP contract. Eligibility for HUD's programs must be made without regard to actual or perceived sexual orientation, gender identity, or marital status.

**10. Owner's Breach of HAP Contract**

- a. Any of the following actions by the owner (including a principal or other interested party) is a breach of the HAP contract by the owner:
  - (1) If the owner has violated any obligation under the HAP contract, including the owner's obligation to maintain the unit in accordance with the HQS.
  - (2) If the owner has violated any obligation under any other housing assistance payments contract under Section 8.
  - (3) If the owner has committed fraud, bribery or any other corrupt or criminal act in connection with any Federal housing assistance program.
  - (4) For projects with mortgages insured by HUD or loans made by HUD, if the owner has failed to comply with the regulations for the applicable mortgage insurance or loan program, with the mortgage or mortgage note, or with the regulatory agreement; or if the owner has committed fraud, bribery or any other corrupt or criminal act in connection with the mortgage or loan.
  - (5) If the owner has engaged in any drug-related criminal activity or any violent criminal activity.
- b. If the PHA determines that a breach has occurred, the PHA may exercise any of its rights and remedies under the HAP contract, or any other available rights and remedies for such breach. The PHA shall notify the owner of such determination, including a brief statement of the reasons for the determination. The notice by the PHA to the owner may require the owner to take corrective action, as verified or determined by the PHA, by a deadline prescribed in the notice.
- c. The PHA's rights and remedies for owner breach of the HAP contract include recovery of overpayments, suspension of housing assistance payments, abatement or other reduction of housing assistance payments, termination of housing assistance payments, and termination of the HAP contract.
- d. The PHA may seek and obtain additional relief by judicial order or action, including specific performance, other injunctive relief or order for damages.
- e. Even if the family continues to live in the contract unit, the PHA may exercise any rights and remedies for owner breach of the HAP contract.
- f. The PHA's exercise or non-exercise of any right or remedy for owner breach of the HAP contract is not a

waiver of the right to exercise that or any other right or remedy at any time.

**11. PHA and HUD Access to Premises and Owner's Records**

- a. The owner must provide any information pertinent to the HAP contract that the PHA or HUD may reasonably require.
- b. The PHA, HUD and the Comptroller General of the United States shall have full and free access to the contract unit and the premises, and to all accounts and other records of the owner that are relevant to the HAP contract, including the right to examine or audit the records and to make copies.
- c. The owner must grant such access to computerized or other electronic records, and to any computers, equipment or facilities containing such records, and must provide any information or assistance needed to access the records.

**12. Exclusion of Third Party Rights**

- a. The family is not a party to or third party beneficiary of Part B of the HAP contract. The family may not enforce any provision of Part B, and may not exercise any right or remedy against the owner or PHA under Part B.
- b. The tenant or the PHA may enforce the tenancy addendum (Part C of the HAP contract) against the owner, and may exercise any right or remedy against the owner under the tenancy addendum.
- c. The PHA does not assume any responsibility for injury to, or any liability to, any person injured as a result of the owner's action or failure to act in connection with management of the contract unit or the premises or with implementation of the HAP contract, or as a result of any other action or failure to act by the owner.
- d. The owner is not the agent of the PHA, and the HAP contract does not create or affect any relationship between the PHA and any lender to the owner or any suppliers, employees, contractors or subcontractors used by the owner in connection with management of the contract unit or the premises or with implementation of the HAP contract.

**13. Conflict of Interest**

- a. "Covered individual" means a person or entity who is a member of any of the following classes:
  - (1) Any present or former member or officer of the PHA (except a PHA commissioner who is a participant in the program);
  - (2) Any employee of the PHA, or any contractor, sub-contractor or agent of the PHA, who formulates policy or who influences decisions with respect to the program;
  - (3) Any public official, member of a governing body, or State or local legislator, who exercises functions or responsibilities with respect to the program; or
  - (4) Any member of the Congress of the United States.

- b. A covered individual may not have any direct or indirect interest in the HAP contract or in any benefits or payments under the contract (including the interest of an immediate family member of such covered individual) while such person is a covered individual or during one year thereafter.
- c. "Immediate family member" means the spouse, parent (including a stepparent), child (including a stepchild), grandparent, grandchild, sister or brother (including a stepsister or stepbrother) of any covered individual.
- d. The owner certifies and is responsible for assuring that no person or entity has or will have a prohibited interest, at execution of the HAP contract, or at any time during the HAP contract term.
- e. If a prohibited interest occurs, the owner shall promptly and fully disclose such interest to the PHA and HUD.
- f. The conflict of interest prohibition under this section may be waived by the HUD field office for good cause.
- g. No member of or delegate to the Congress of the United States or resident commissioner shall be admitted to any share or part of the HAP contract or to any benefits which may arise from it.

**14. Assignment of the HAP Contract**

- a. The owner may not assign the HAP contract to a new owner without the prior written consent of the PHA.
- b. If the owner requests PHA consent to assign the HAP contract to a new owner, the owner shall supply any information as required by the PHA pertinent to the proposed assignment.
- c. The HAP contract may not be assigned to a new owner that is debarred, suspended or subject to a limited denial of participation under HUD regulations (see 24 Code of Federal Regulations Part 24).
- d. The HAP contract may not be assigned to a new owner if HUD has prohibited such assignment because:
  - (1) The Federal government has instituted an administrative or judicial action against the owner or proposed new owner for violation of the Fair Housing Act or other Federal equal opportunity requirements, and such action is pending; or
  - (2) A court or administrative agency has determined that the owner or proposed new owner violated the Fair Housing Act or other Federal equal opportunity requirements.
- e. The HAP contract may not be assigned to a new owner if the new owner (including a principal or other interested party) is the parent, child, grandparent, grandchild, sister or brother of any member of the family, unless the PHA has determined (and has notified the family of such determination) that approving the assignment, notwithstanding such relationship, would provide reasonable accommodation for a family member who is a person with disabilities.

- f. The PHA may deny approval to assign the HAP contract if the owner or proposed new owner (including a principal or other interested party):
- (1) Has violated obligations under a housing assistance payments contract under Section 8;
  - (2) Has committed fraud, bribery or any other corrupt or criminal act in connection with any Federal housing program;
  - (3) Has engaged in any drug-related criminal activity or any violent criminal activity;
  - (4) Has a history or practice of non-compliance with the HQS for units leased under the Section 8 tenant-based programs, or non-compliance with applicable housing standards for units leased with project-based Section 8 assistance or for units leased under any other Federal housing program;
  - (5) Has a history or practice of failing to terminate tenancy of tenants assisted under any Federally assisted housing program for activity engaged in by the tenant, any member of the household, a guest or another person under the control of any member of the household that:
    - (a) Threatens the right to peaceful enjoyment of the premises by other residents;
    - (b) Threatens the health or safety of other residents, of employees of the PHA, or of owner employees or other persons engaged in management of the housing;
    - (c) Threatens the health or safety of, or the right to peaceful enjoyment of their residents by, persons residing in the immediate vicinity of the premises; or
    - (d) Is drug-related criminal activity or violent criminal activity;
  - (6) Has a history or practice of renting units that fail to meet State or local housing codes; or
  - (7) Has not paid State or local real estate taxes, fines or assessments.
- g. The new owner must agree to be bound by and comply with the HAP contract. The agreement must be in writing, and in a form acceptable to the PHA. The new owner must give the PHA a copy of the executed agreement.

- b. The HAP contract shall be interpreted and implemented in accordance with all statutory requirements, and with all HUD requirements, including the HUD program regulations at 24 Code of Federal Regulations Part 982.

**15. Foreclosure.** In the case of any foreclosure, the immediate successor in interest in the property pursuant to the foreclosure shall assume such interest subject to the lease between the prior owner and the tenant and to the HAP contract between the prior owner and the PHA for the occupied unit. This provision does not affect any State or local law that provides longer time periods or other additional protections for tenants.

**16. Written Notices** Any notice by the PHA or the owner in connection with this contract must be in writing.

**17. Entire Agreement: Interpretation**

- a. The HAP contract contains the entire agreement between the owner and the PHA.

**Housing Assistance Payments Contract  
(HAP Contract)  
Section 8 Tenant-Based Assistance  
Housing Choice Voucher Program**

COPY

U.S. Department of Housing  
and Urban Development  
Office of Public and Indian Housing

**Part C of HAP Contract: Tenancy Addendum**

**1. Section 8 Voucher Program**

- a. The owner is leasing the contract unit to the tenant for occupancy by the tenant's family with assistance for a tenancy under the Section 8 housing choice voucher program (voucher program) of the United States Department of Housing and Urban Development (HUD).
- b. The owner has entered into a Housing Assistance Payments Contract (HAP contract) with the PHA under the voucher program. Under the HAP contract, the PHA will make housing assistance payments to the owner to assist the tenant in leasing the unit from the owner.

**2. Lease**

- a. The owner has given the PHA a copy of the lease, including any revisions agreed by the owner and the tenant. The owner certifies that the terms of the lease are in accordance with all provisions of the HAP contract and that the lease includes the tenancy addendum.
- b. The tenant shall have the right to enforce the tenancy addendum against the owner. If there is any conflict between the tenancy addendum and any other provisions of the lease, the language of the tenancy addendum shall control.

**3. Use of Contract Unit**

- a. During the lease term, the family will reside in the contract unit with assistance under the voucher program.
- b. The composition of the household must be approved by the PHA. The family must promptly inform the PHA of the birth, adoption or court-awarded custody of a child. Other persons may not be added to the household without prior written approval of the owner and the PHA.
- c. The contract unit may only be used for residence by the PHA-approved household members. The unit must be the family's only residence. Members of the household may engage in legal profit making activities incidental to primary use of the unit for residence by members of the family.
- d. The tenant may not sublease or let the unit.
- e. The tenant may not assign the lease or transfer the unit.

**4. Rent to Owner**

- a. The initial rent to owner may not exceed the amount approved by the PHA in accordance with HUD requirements.
- b. Changes in the rent to owner shall be determined by the provisions of the lease. However, the owner may not raise the rent during the initial term of the lease.
- c. During the term of the lease (including the initial term of the lease and any extension term), the rent to owner may at no time exceed:

- (1) The reasonable rent for the unit as most recently determined or redetermined by the PHA in accordance with HUD requirements, or
- (2) Rent charged by the owner for comparable unassisted units in the premises.

**5. Family Payment to Owner**

- a. The family is responsible for paying the owner any portion of the rent to owner that is not covered by the PHA housing assistance payment.
- b. Each month, the PHA will make a housing assistance payment to the owner on behalf of the family in accordance with the HAP contract. The amount of the monthly housing assistance payment will be determined by the PHA in accordance with HUD requirements for a tenancy under the Section 8 voucher program.
- c. The monthly housing assistance payment shall be credited against the monthly rent to owner for the contract unit.
- d. The tenant is not responsible for paying the portion of rent to owner covered by the PHA housing assistance payment under the HAP contract between the owner and the PHA. A PHA failure to pay the housing assistance payment to the owner is not a violation of the lease. The owner may not terminate the tenancy for nonpayment of the PHA housing assistance payment.
- e. The owner may not charge or accept, from the family or from any other source, any payment for rent of the unit in addition to the rent to owner. Rent to owner includes all housing services, maintenance, utilities and appliances to be provided and paid by the owner in accordance with the lease.
- f. The owner must immediately return any excess rent payment to the tenant.

**6. Other Fees and Charges**

- a. Rent to owner does not include cost of any meals or supportive services or furniture which may be provided by the owner.
- b. The owner may not require the tenant or family members to pay charges for any meals or supportive services or furniture which may be provided by the owner. Nonpayment of any such charges is not grounds for termination of tenancy.
- c. The owner may not charge the tenant extra amounts for items customarily included in rent to owner in the locality, or provided at no additional cost to unsubsidized tenants in the premises.

**7. Maintenance, Utilities, and Other Services**

- a. **Maintenance**
  - (1) The owner must maintain the unit and premises in accordance with the HQS.
  - (2) Maintenance and replacement (including redecoration) must be in accordance with the

standard practice for the building concerned as established by the owner.

b. **Utilities and appliances**

- (1) The owner must provide all utilities needed to comply with the HQS.
- (2) The owner is not responsible for a breach of the HQS caused by the tenant's failure to:
  - (a) Pay for any utilities that are to be paid by the tenant.
  - (b) Provide and maintain any appliances that are to be provided by the tenant.

c. **Family damage.** The owner is not responsible for a breach of the HQS because of damages beyond normal wear and tear caused by any member of the household or by a guest.

d. **Housing services.** The owner must provide all housing services as agreed to in the lease.

8. **Termination of Tenancy by Owner**

a. **Requirements.** The owner may only terminate the tenancy in accordance with the lease and HUD requirements.

b. **Grounds.** During the term of the lease (the initial term of the lease or any extension term), the owner may only terminate the tenancy because of:

- (1) Serious or repeated violation of the lease;
- (2) Violation of Federal, State, or local law that imposes obligations on the tenant in connection with the occupancy or use of the unit and the premises;
- (3) Criminal activity or alcohol abuse (as provided in paragraph c); or
- (4) Other good cause (as provided in paragraph d).

c. **Criminal activity or alcohol abuse.**

- (1) The owner may terminate the tenancy during the term of the lease if any member of the household, a guest or another person under a resident's control commits any of the following types of criminal activity:
  - (a) Any criminal activity that threatens the health or safety of, or the right to peaceful enjoyment of the premises by, other residents (including property management staff residing on the premises);
  - (b) Any criminal activity that threatens the health, or safety of, or the right to peaceful enjoyment of their residences by, persons residing in the immediate vicinity of the premises;
  - (c) Any violent criminal activity on or near the premises; or
  - (d) Any drug-related criminal activity on or near the premises.
- (2) The owner may terminate the tenancy during the term of the lease if any member of the household is:
  - (a) Fleeing to avoid prosecution, or custody or confinement after conviction, for a crime, or attempt to commit a crime, that is a felony under the laws of the place from

which the individual flees, or that, in the case of the State of New Jersey, is a high misdemeanor; or

- (b) Violating a condition of probation or parole under Federal or State law.
- (3) The owner may terminate the tenancy for criminal activity by a household member in accordance with this section if the owner determines that the household member has committed the criminal activity, regardless of whether the household member has been arrested or convicted for such activity.
- (4) The owner may terminate the tenancy during the term of the lease if any member of the household has engaged in abuse of alcohol that threatens the health, safety or right to peaceful enjoyment of the premises by other residents.

d. **Other good cause for termination of tenancy**

- (1) During the initial lease term, other good cause for termination of tenancy must be something the family did or failed to do.
- (2) During the initial lease term or during any extension term, other good cause may include:
  - (a) Disturbance of neighbors,
  - (b) Destruction of property, or
  - (c) Living or housekeeping habits that cause damage to the unit or premises.
- (3) After the initial lease term, such good cause may include:
  - (a) The tenant's failure to accept the owner's offer of a new lease or revision;
  - (b) The owner's desire to use the unit for personal or family use or for a purpose other than use as a residential rental unit; or
  - (c) A business or economic reason for termination of the tenancy (such as sale of the property, renovation of the unit, the owner's desire to rent the unit for a higher rent).
- (4) The examples of other good cause in this paragraph do not preempt any State or local laws to the contrary.
- (5) In the case of an owner who is an immediate successor in interest pursuant to foreclosure during the term of the lease, requiring the tenant to vacate the property prior to sale shall not constitute other good cause, except that the owner may terminate the tenancy effective on the date of transfer of the unit to the owner if the owner:
  - (a) Will occupy the unit as a primary residence; and
  - (b) Has provided the tenant a notice to vacate at least 90 days before the effective date of such notice. This provision shall not affect any State or local law that provides for longer time periods or addition protections for tenants.



9. **Protections for Victims of Domestic Violence, Dating Violence, Sexual Assault, or Stalking.**

- a. Purpose: This section incorporates the protections for victims of domestic violence, dating violence, sexual assault, or stalking in accordance with subtitle N of the Violence Against Women Act of 1994, as amended (codified as amended at 42 U.S.C. 14043e et seq.) (VAWA) and implementing regulations at 24 CFR part 5, subpart L.
- b. Conflict with other Provisions: In the event of any conflict between this provision and any other provisions included in Part C of the HAP contract, this provision shall prevail.
- c. **Effect on Other Protections:** Nothing in this section shall be construed to supersede any provision of any Federal, State, or local law that provides greater protection than this section for victims of domestic violence, dating violence, sexual assault, or stalking.
- d. **Definition:** As used in this Section, the terms “actual and imminent threat,” “affiliated individual,” “bifurcate,” “dating violence,” “domestic violence,” “sexual assault,” and “stalking” are defined in HUD’s regulations at 24 CFR part 5, subpart L. The terms “Household” and “Other Person Under the Tenant’s Control” are defined at 24 CFR part 5, subpart A.
- e. **VAWA Notice and Certification Form:** The PHA shall provide the tenant with the “Notice of Occupancy Rights under VAWA and the certification form described under 24 CFR 5.2005(a)(1) and (2).
- f. **Protection for victims of Domestic Violence, Dating Violence, Sexual Assault, or Stalking:**
  - (1) The landlord or the PHA will not deny admission to, deny assistance under, terminate from participation in, or evict the Tenant on the basis of or as a direct result of the fact that the Tenant is or has been a victim of domestic violence, dating violence, sexual assault, or stalking, if the Tenant otherwise qualifies for admission, assistance, participation, or occupancy. 24 CFR 5.2005(b)(1).
  - (2) The tenant shall not be denied tenancy or occupancy rights solely on the basis of criminal activity engaged in by a member of the Tenant’s Household or any guest or Other Person Under the Tenant’s Control, if the criminal activity is directly related to domestic violence, dating violence, sexual assault, or stalking, and the Tenant or an Affiliated Individual of the Tenant is the victim or the threatened victim of domestic violence, dating violence, sexual assault, or stalking. 24 CFR 5.2005(b)(2).
  - (3) An incident or incidents of actual or threatened domestic violence, dating violence, sexual assault or stalking will not be construed as serious or repeated violations of the lease by the victim or threatened victim of the incident. Nor shall it not be construed as other “good cause” for termination of the lease, tenancy, or occupancy rights of such a victim or threatened victim. 24 CFR 5.2005(c)(1) and (c)(2).
- g. **Compliance with Court Orders:** Nothing in this Addendum will limit the authority of the landlord, when notified by a court order, to comply with the court order with respect to the rights of access or control of property

(including civil protection orders issued to protect a victim of domestic violence, dating violence, sexual assault, or stalking) or with respect to the distribution or possession of property among members of the Tenant’s Household. 24 CFR 5.2005(d)(1).

- h. **Violations Not Premised on Domestic Violence, Dating Violence, Sexual Assault, or Stalking:** Nothing in this section shall be construed to limit any otherwise available authority of the Landlord to evict or the public housing authority to terminate the assistance of a Tenant for any violation not premised on an act of domestic violence, dating violence, sexual assault, or stalking that is in question against the Tenant or an Affiliated Individual of the Tenant. However, the Landlord or the PHA will not subject the tenant, who is or has been a victim of domestic violence, dating violence, sexual assault, or stalking, to a more demanding standard than other tenants in determining whether to evict or terminate assistance. 24 CFR 5.2005(d)(2).

i. **Actual and Imminent Threats:**

- (1) Nothing in this section will be construed to limit the authority of the Landlord to evict the Tenant if the Landlord can demonstrate that an “actual and imminent threat” to other tenants or those employed at or providing service to the property would be present if the Tenant or lawful occupant is not evicted. In this context, words, gestures, actions, or other indicators will be construed as an actual and imminent threat if they meet the following standards for an actual and imminent threat: “Actual and imminent threat” refers to a physical danger that is real, would occur within an immediate time frame, and could result in death or serious bodily harm. In determining whether an individual would pose an actual and imminent threat, the factors to be considered include: the duration of the risk, the nature and severity of the potential harm, the likelihood that the potential harm will occur, and the length of time before the potential harm would occur. 24 CFR 5.2005(d)(3).
- (2) If an actual and imminent threat is demonstrated, eviction should be used only when there are no other actions that could be taken to reduce or eliminate the threat, including, but not limited to, transferring the victim to a different unit, barring the perpetrator from the property, contacting law enforcement to increase police presence, developing other plans to keep the property safe, or seeking other legal remedies to prevent the perpetrator from acting on a threat. Restrictions predicated on public safety cannot be based on stereotypes, but must be tailored to particularized concerns about individual residents. 24 CFR 5.2005(d)(4).

- j. **Emergency Transfer:** A tenant who is a victim of domestic violence, dating violence, sexual assault, or stalking may request an emergency transfer in accordance with the PHA’s emergency transfer plan. 24 CFR 5.2005(e). The PHA’s emergency transfer plan must be made available upon request, and incorporate strict confidentiality measures to ensure that the PHA does not disclose a tenant’s dwelling unit location to a person who committed or threatened to commit an act of domestic violence, dating violence, sexual assault, or stalking against the tenant;

For transfers in which the tenant would not be considered a new applicant, the PHA must ensure that a request for an emergency transfer receives, at a minimum, any applicable additional priority that is already provided to other types of emergency transfer requests. For transfers in which the tenant would be considered a new applicant, the plan must include policies for assisting a tenant with this transfer.

- k. **Bifurcation:** Subject to any lease termination requirements or procedures prescribed by Federal, State, or local law, if any member of the Tenant's Household engages in criminal activity directly relating to domestic violence, dating violence, sexual assault, or stalking, the Landlord may "bifurcate" the Lease, or remove that Household member from the Lease, without regard to whether that Household member is a signatory to the Lease, in order to evict, remove, or terminate the occupancy rights of that Household member without evicting, removing, or otherwise penalizing the victim of the criminal activity who is also a tenant or lawful occupant. Such eviction, removal, termination of occupancy rights, or termination of assistance shall be effected in accordance with the procedures prescribed by Federal, State, and local law for the termination of leases or assistance under the housing choice voucher program. 24 CFR 5.2009(a).

If the Landlord bifurcates the Lease to evict, remove, or terminate assistance to a household member, and that household member is the sole tenant eligible to receive assistance, the landlord shall provide any remaining tenants or residents a period of 30 calendar days from the date of bifurcation of the lease to:

- (1) Establish eligibility for the same covered housing program under which the evicted or terminated tenant was the recipient of assistance at the time of bifurcation of the lease;
  - (2) Establish eligibility under another covered housing program; or
  - (3) Find alternative housing.
- l. **Family Break-up:** If the family break-up results from an occurrence of domestic violence, dating violence, sexual assault, or stalking, the PHA must ensure that the victim retains assistance. 24 CFR 982.315.
- m. **Move with Continued Assistance:** The public housing agency may not terminate assistance to a family or member of the family that moves out of a unit in violation of the lease, with or without prior notification to the public housing agency if such a move occurred to protect the health or safety of a family member who is or has been a victim of domestic violence, dating violence, sexual assault, or stalking; and who reasonably believed they were imminently threatened by harm from further violence if they remained in the dwelling unit, or if any family member has been the victim of sexual assault that occurred on the premises during the 90-calendar-day period preceding the family's request to move.
- (1) The move is needed to protect the health or safety of the family or family member who is or has been a victim of domestic violence dating violence, sexual assault or stalking; and
  - (2) The family or member of the family reasonably believes that he or she was threatened with imminent harm from further violence if he or she remained in the dwelling unit. However, any family member that has been the victim of a sexual assault that occurred on the premises during the

90-calendar day period preceding the family's move or request to move is not required to believe that he or she was threatened with imminent harm from further violence if he or she remained in the dwelling unit. 24 CFR 982.354

n. **Confidentiality.**

- (1) The Landlord shall maintain in strict confidence any information the Tenant (or someone acting on behalf of the Tenant) submits to the Landlord concerning incidents of domestic violence, dating violence, sexual assault or stalking, including the fact that the tenant is a victim of domestic violence, dating violence, sexual assault, or stalking.
- (2) The Landlord shall not allow any individual administering assistance on its behalf, or any persons within its employ, to have access to confidential information unless explicitly authorized by the Landlord for reasons that specifically call for these individuals to have access to the information pursuant to applicable Federal, State, or local law.
- (3) The Landlord shall not enter confidential information into any shared database or disclose such information to any other entity or individual, except to the extent that the disclosure is requested or consented to in writing by the individual in a time-limited release; required for use in an eviction proceeding; or is required by applicable law.

**10. Eviction by court action**

The owner may only evict the tenant by a court action.

**11. Owner notice of grounds**

- (1) At or before the beginning of a court action to evict the tenant, the owner must give the tenant a notice that specifies the grounds for termination of tenancy. The notice may be included in or combined with any owner eviction notice.
- (2) The owner must give the PHA a copy of any owner eviction notice at the same time the owner notifies the tenant.
- (3) Eviction notice means a notice to vacate, or a complaint or other initial pleading used to begin an eviction action under State or local law.

**12. Lease: Relation to HAP Contract**

If the HAP contract terminates for any reason, the lease terminates automatically.

**13. PHA Termination of Assistance**

The PHA may terminate program assistance for the family for any grounds authorized in accordance with HUD requirements. If the PHA terminates program assistance for the family, the lease terminates automatically.

**14. Family Move Out**

The tenant must notify the PHA and the owner before the family moves out of the unit.

**15. Security Deposit**

- a. The owner may collect a security deposit from the tenant. (However, the PHA may prohibit the owner from collecting a security deposit in excess of private market practice, or in excess of amounts charged by the owner to unassisted tenants. Any such PHA-required restriction must be specified in the HAP contract.)

- b. When the family moves out of the contract unit, the owner, subject to State and local law, may use the security deposit, including any interest on the deposit, as reimbursement for any unpaid rent payable by the tenant, any damages to the unit or any other amounts that the tenant owes under the lease.
- c. The owner must give the tenant a list of all items charged against the security deposit, and the amount of each item. After deducting the amount, if any, used to reimburse the owner, the owner must promptly refund the full amount of the unused balance to the tenant.
  - d. If the security deposit is not sufficient to cover amounts the tenant owes under the lease, the owner may collect the balance from the tenant.

## 16. Prohibition of Discrimination

In accordance with applicable nondiscrimination and equal opportunity laws, statutes, Executive Orders, and regulations, the owner must not discriminate against any person because of race, color, religion, sex (including sexual orientation and gender identity), national origin, age, familial status or disability in connection with the lease. Eligibility for HUD's programs must be made without regard to actual or perceived sexual orientation, gender identity, or marital status.

## 17. Conflict with Other Provisions of Lease

- a. The terms of the tenancy addendum are prescribed by HUD in accordance with Federal law and regulation, as a condition for Federal assistance to the tenant and tenant's family under the Section 8 voucher program.
- b. In case of any conflict between the provisions of the tenancy addendum as required by HUD, and any other provisions of the lease or any other agreement between the owner and the tenant, the requirements of the HUD-required tenancy addendum shall control.

## 18. Changes in Lease or Rent

- a. The tenant and the owner may not make any change in the tenancy addendum. However, if the tenant and the owner agree to any other changes in the lease, such changes must be in writing, and the owner must immediately give the PHA a copy of such changes. The lease, including any changes, must be in accordance with the requirements of the tenancy addendum.
- b. In the following cases, tenant-based assistance shall not be continued unless the PHA has approved a new tenancy in accordance with program requirements and has executed a new HAP contract with the owner:
  - (1) If there are any changes in lease requirements governing tenant or owner responsibilities for utilities or appliances;
  - (2) If there are any changes in lease provisions governing the term of the lease;
  - (3) If the family moves to a new unit, even if the unit is in the same building or complex.
- c. PHA approval of the tenancy, and execution of a new HAP contract, are not required for agreed

changes in the lease other than as specified in paragraph b.

- d. The owner must notify the PHA of any changes in the amount of the rent to owner at least sixty days before any such changes go into effect, and the amount of the rent to owner following any such agreed change may not exceed the reasonable rent for the unit as most recently determined or redetermined by the PHA in accordance with HUD requirements.

## 19. Notices

Any notice under the lease by the tenant to the owner or by the owner to the tenant must be in writing.

## 20. Definitions

**Contract unit.** The housing unit rented by the tenant with assistance under the program.

**Family.** The persons who may reside in the unit with assistance under the program.

**HAP contract.** The housing assistance payments contract between the PHA and the owner. The PHA pays housing assistance payments to the owner in accordance with the HAP contract.

**Household.** The persons who may reside in the contract unit. The household consists of the family and any PHA-approved live-in aide. (A live-in aide is a person who resides in the unit to provide necessary supportive services for a member of the family who is a person with disabilities.)

**Housing quality standards (HQS).** The HUD minimum quality standards for housing assisted under the Section 8 tenant-based programs.

**HUD.** The U.S. Department of Housing and Urban Development.

**HUD requirements.** HUD requirements for the Section 8 program. HUD requirements are issued by HUD headquarters, as regulations, Federal Register notices or other binding program directives.

**Lease.** The written agreement between the owner and the tenant for the lease of the contract unit to the tenant. The lease includes the tenancy addendum prescribed by HUD.

**PHA.** Public Housing Agency.

**Premises.** The building or complex in which the contract unit is located, including common areas and grounds.

**Program.** The Section 8 housing choice voucher program.

**Rent to owner.** The total monthly rent payable to the owner for the contract unit. The rent to owner is the sum of the portion of rent payable by the tenant plus the PHA housing assistance payment to the owner.

**Section 8.** Section 8 of the United States Housing Act of 1937 (42 United States Code 1437f).

**Tenant.** The family member (or members) who leases the unit from the owner.

**Voucher program.** The Section 8 housing choice voucher program. Under this program, HUD provides funds to a PHA for rent subsidy on behalf of eligible families. The tenancy under the lease will be assisted with rent subsidy for a tenancy under the voucher program.