

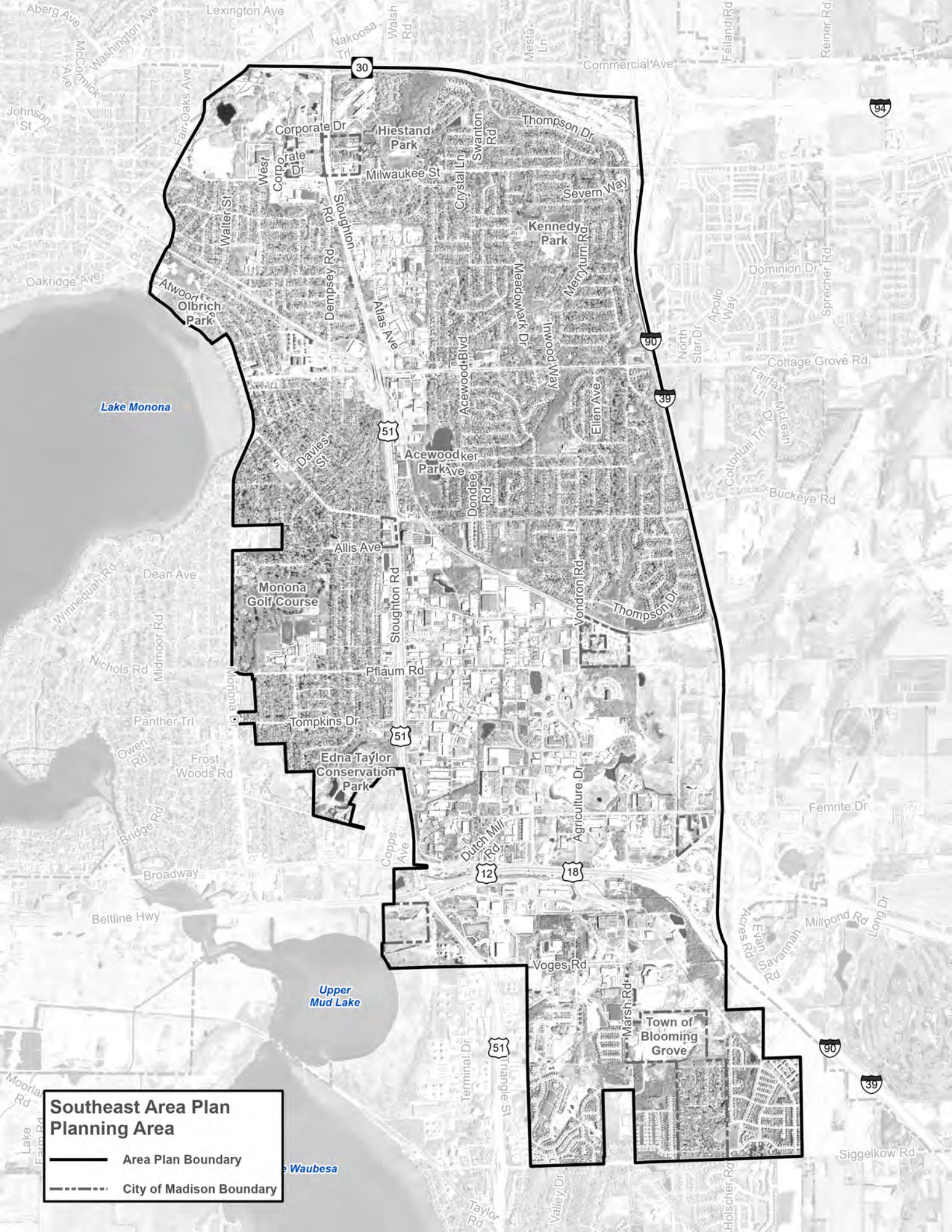

Southeast Area Plan Planning Area

- Area Plan Boundary
- - - - City of Madison Boundary



Southeast Area Plan Planning Area

-  Area Plan Boundary
-  City of Madison Boundary

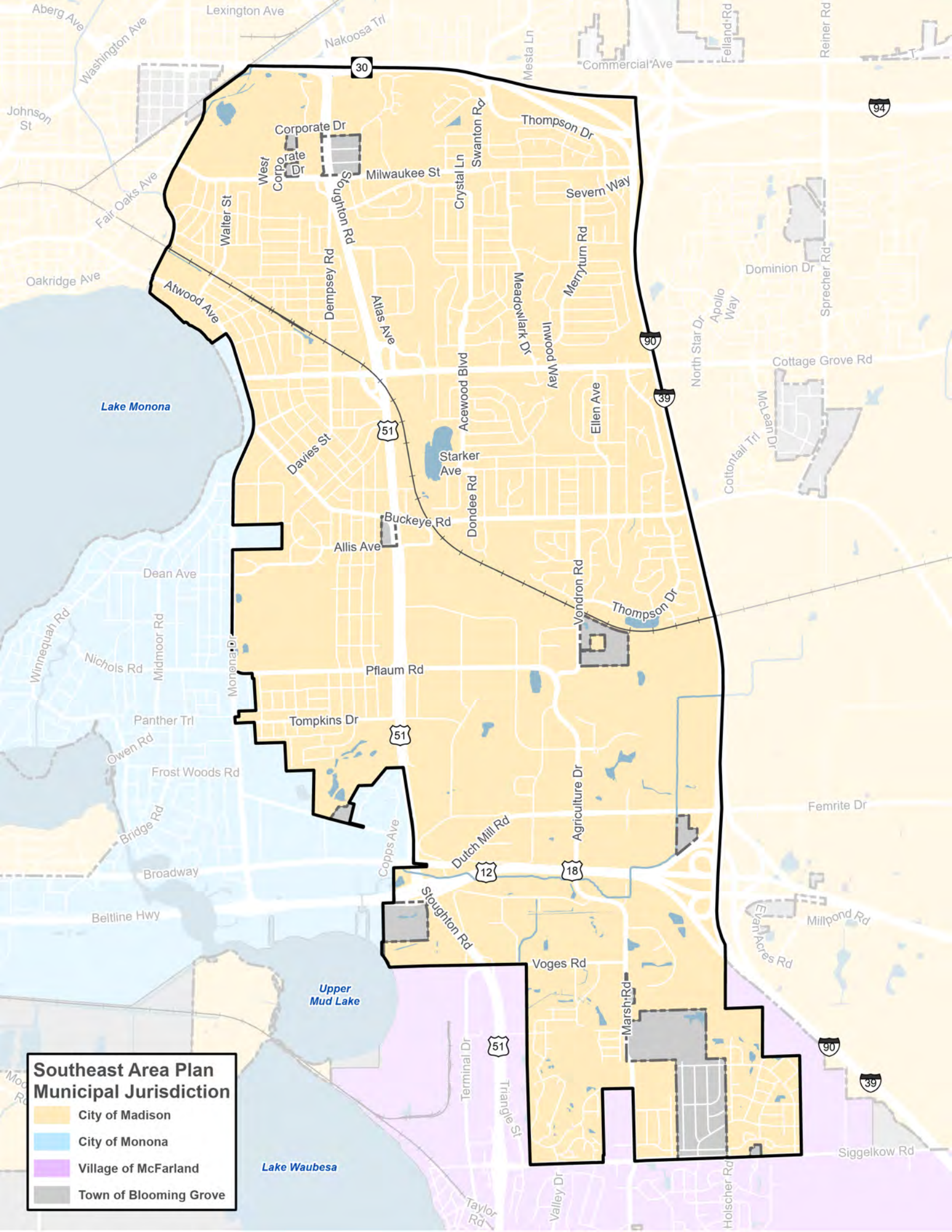

**Southeast Area Plan
Municipal Jurisdiction**

- City of Madison
- City of Monona
- Village of McFarland
- Town of Blooming Grove

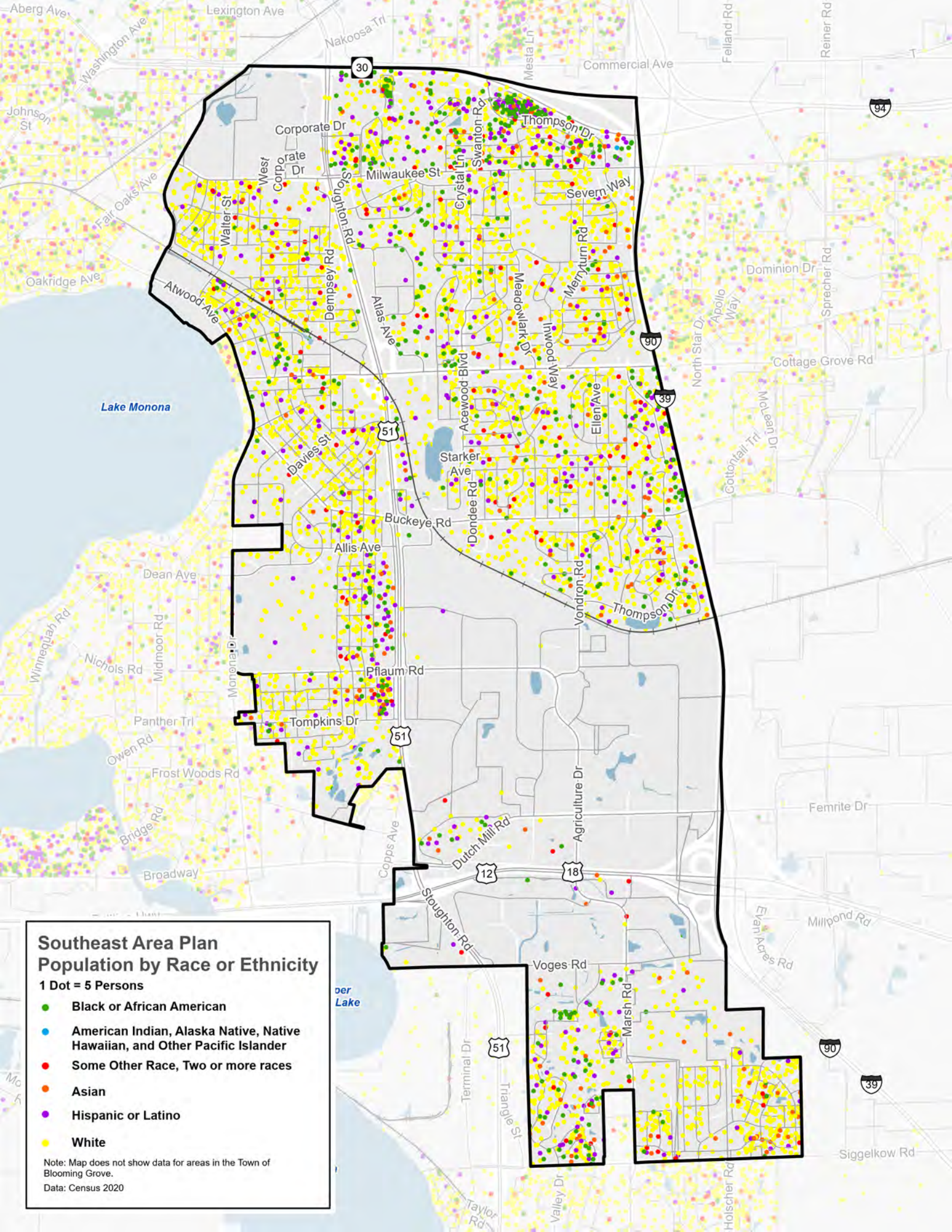

Southeast Area Plan Population by Race or Ethnicity

1 Dot = 5 Persons

- Black or African American
- American Indian, Alaska Native, Native Hawaiian, and Other Pacific Islander
- Some Other Race, Two or more races
- Asian
- Hispanic or Latino
- White

Note: Map does not show data for areas in the Town of Blooming Grove.
Data: Census 2020

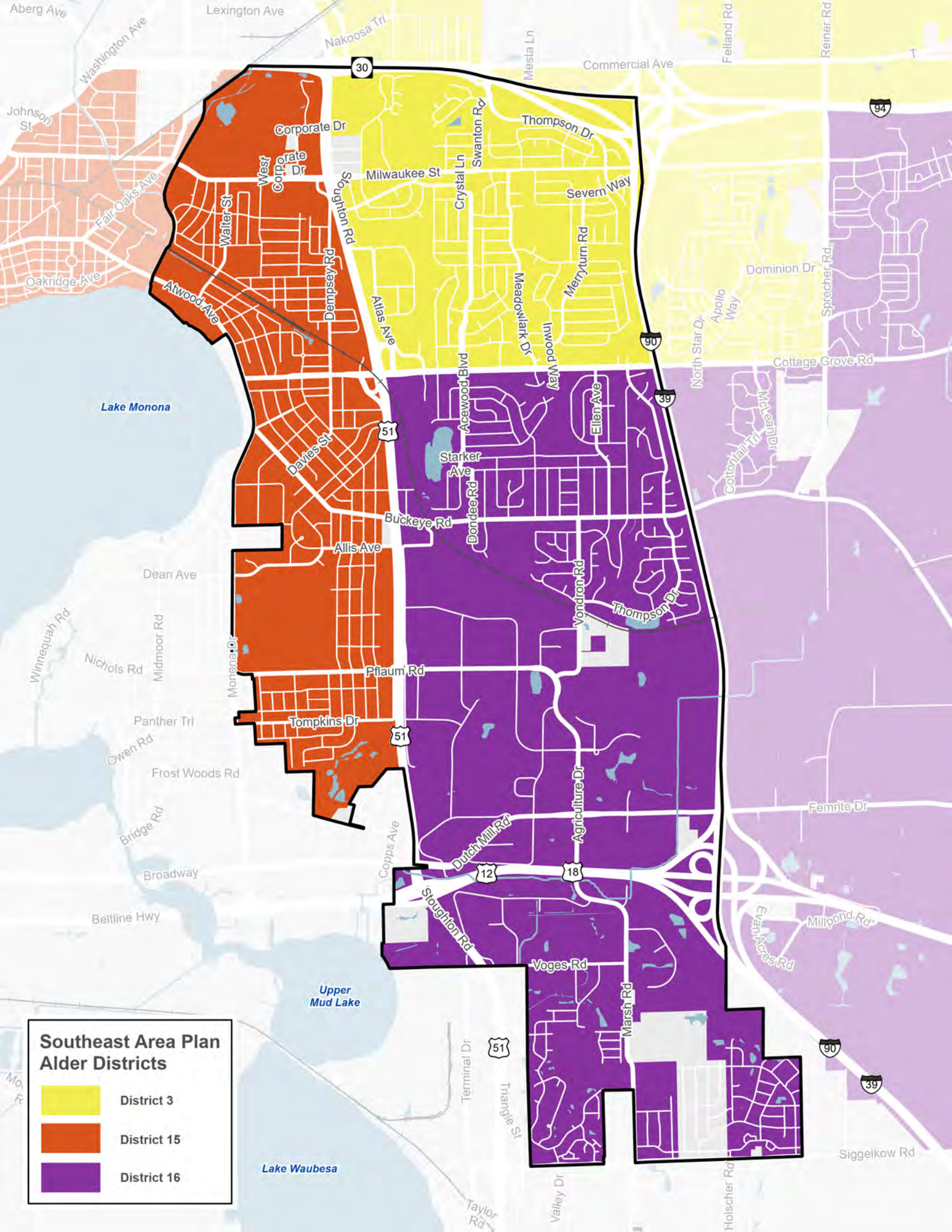

**Southeast Area Plan
Alder Districts**



- District 3
- District 15
- District 16

Southeast Area Plan Neighborhood Associations

- East Buckeye
- Eastmorland Community
- Elvehjem
- Glendale
- Heritage Heights Community
- Lake Edge
- Liberty Place
- Rolling Meadows
- Secret Places
- Twin Oaks

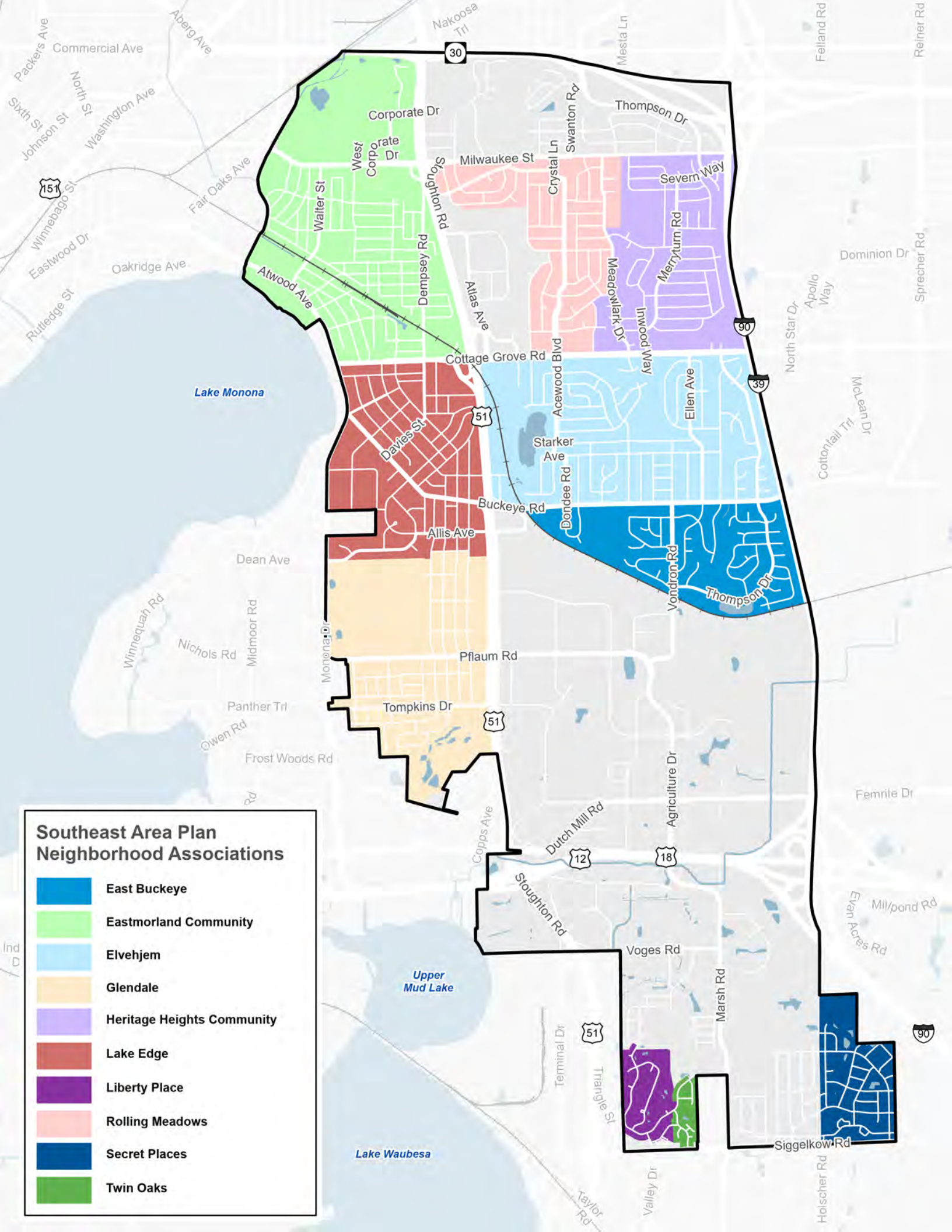

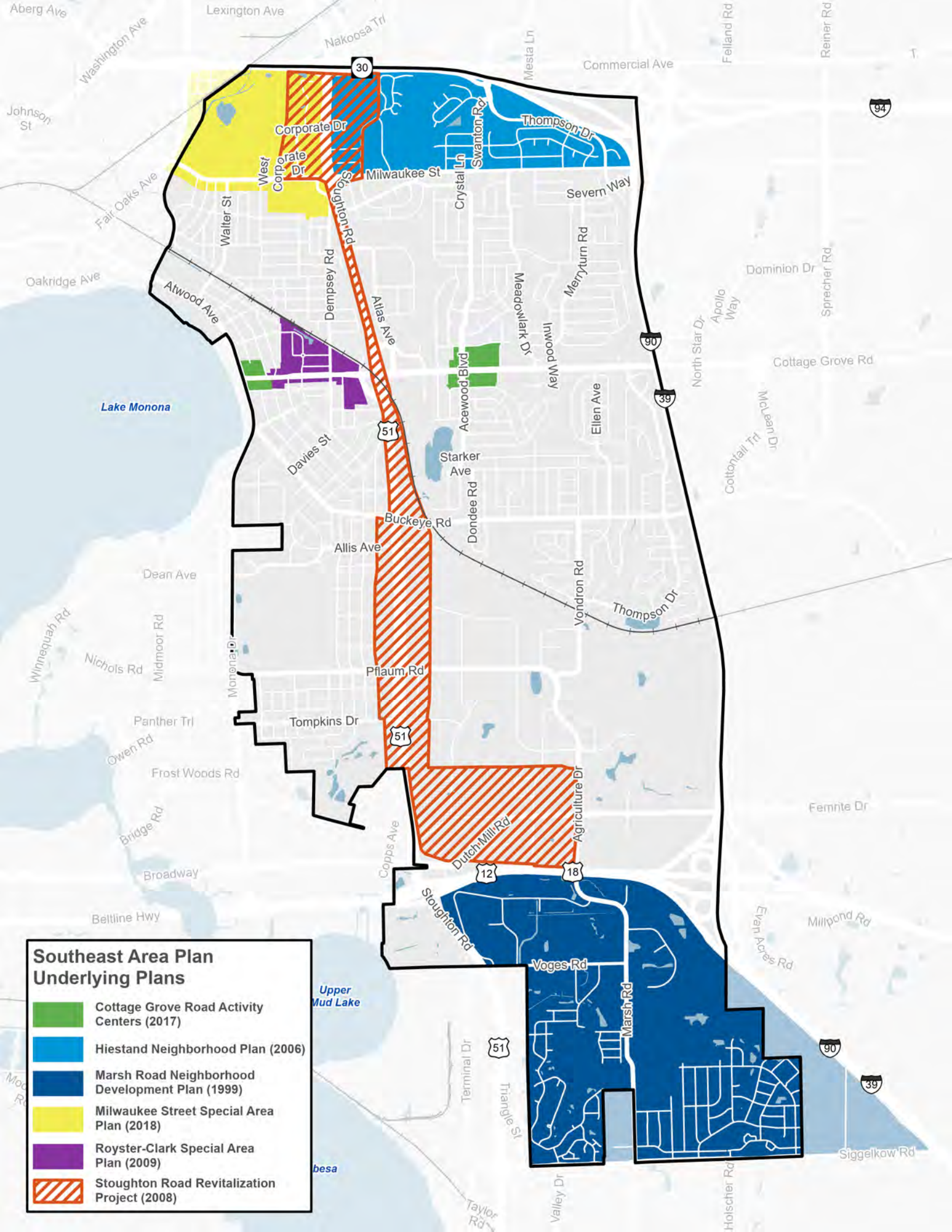

**Southeast Area Plan
Underlying Plans**

-  Cottage Grove Road Activity Centers (2017)
-  Hiestand Neighborhood Plan (2006)
-  Marsh Road Neighborhood Development Plan (1999)
-  Milwaukee Street Special Area Plan (2018)
-  Royster-Clark Special Area Plan (2009)
-  Stoughton Road Revitalization Project (2008)