



**Southeast Area Plan
Planning Area**

-  Area Plan Boundary
-  City of Madison Boundary

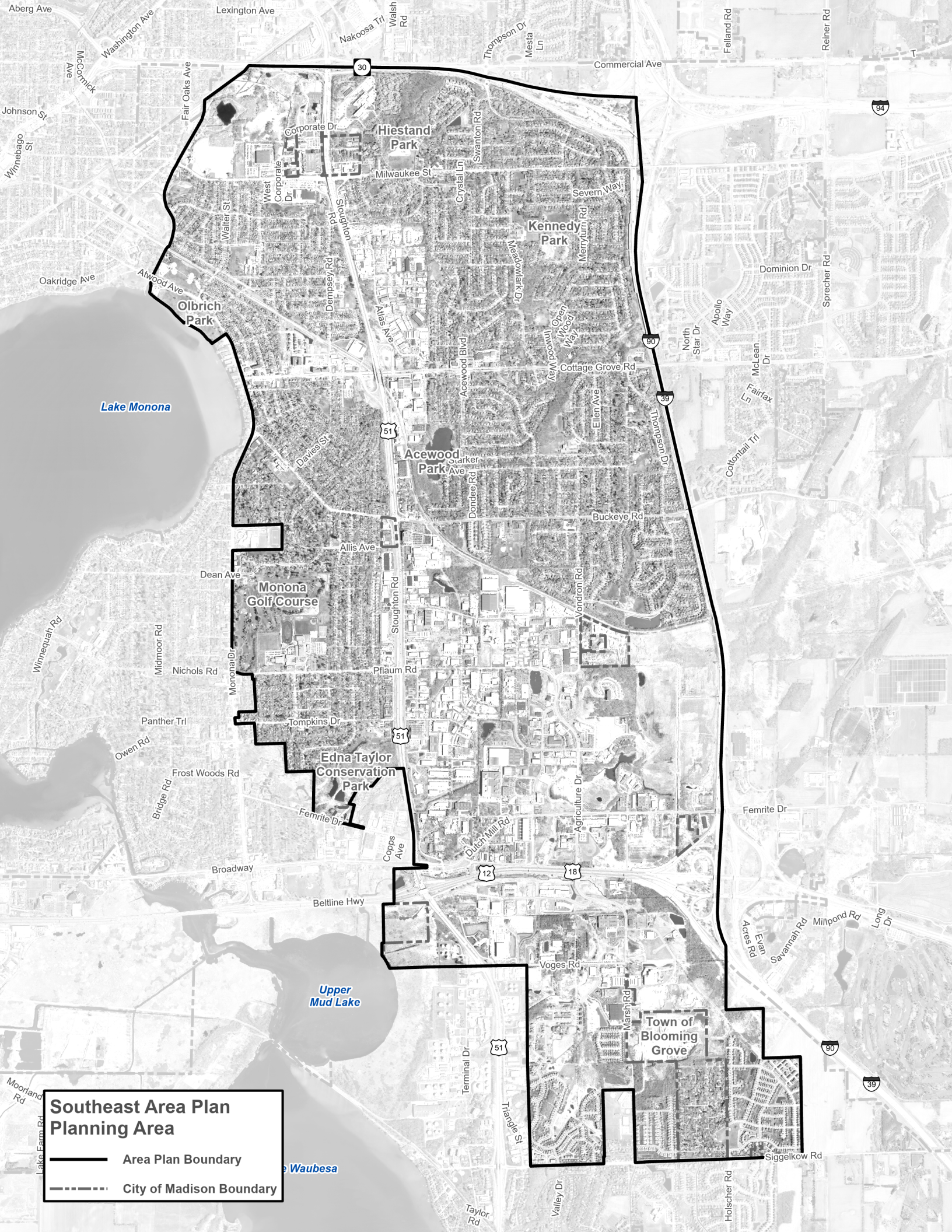

Lake Monona

Upper Mud Lake

Lake Waubesa

**Southeast Area Plan
Planning Area**

- Area Plan Boundary
- - - - - City of Madison Boundary

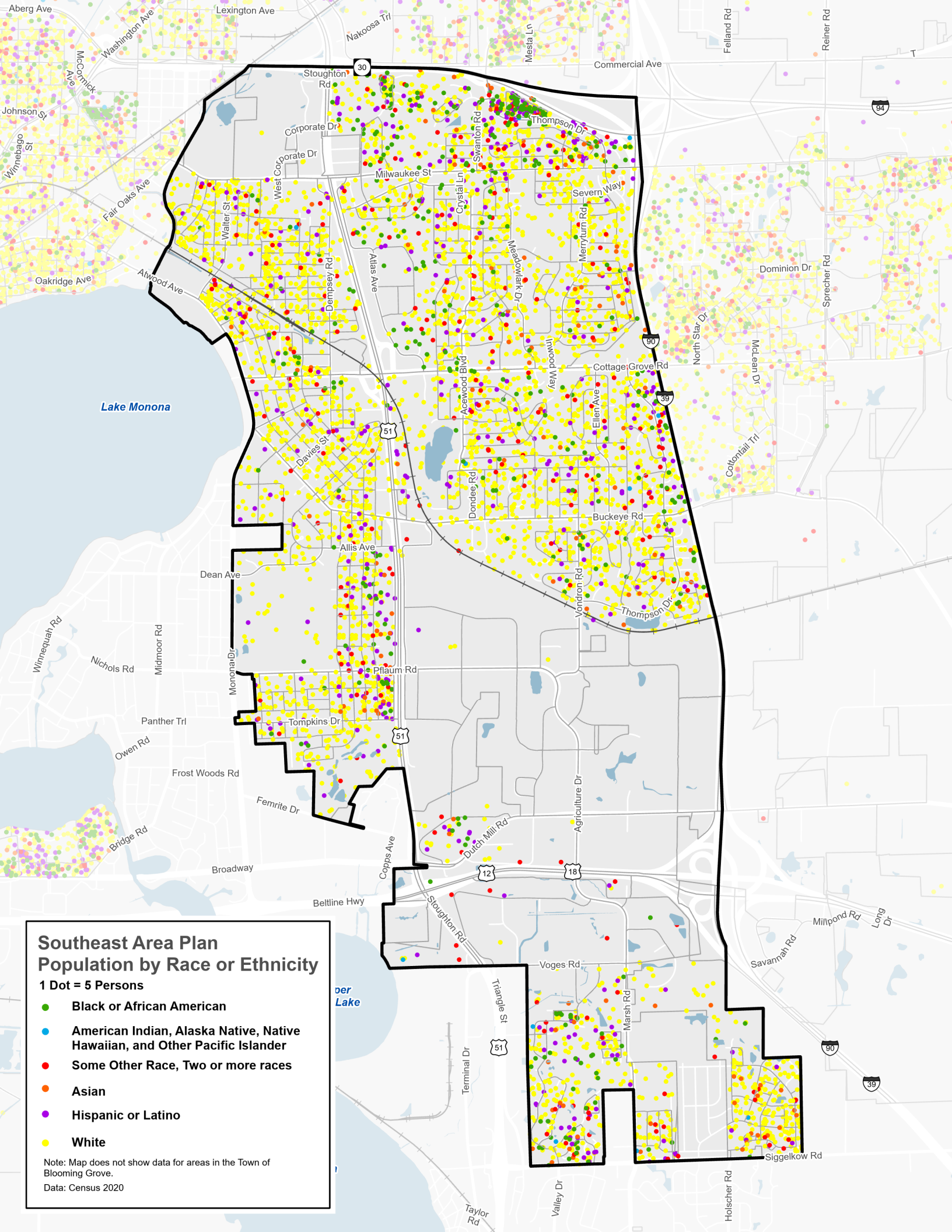

Southeast Area Plan Population by Race or Ethnicity

1 Dot = 5 Persons

- Black or African American
- American Indian, Alaska Native, Native Hawaiian, and Other Pacific Islander
- Some Other Race, Two or more races
- Asian
- Hispanic or Latino
- White

Note: Map does not show data for areas in the Town of Blooming Grove.

Data: Census 2020

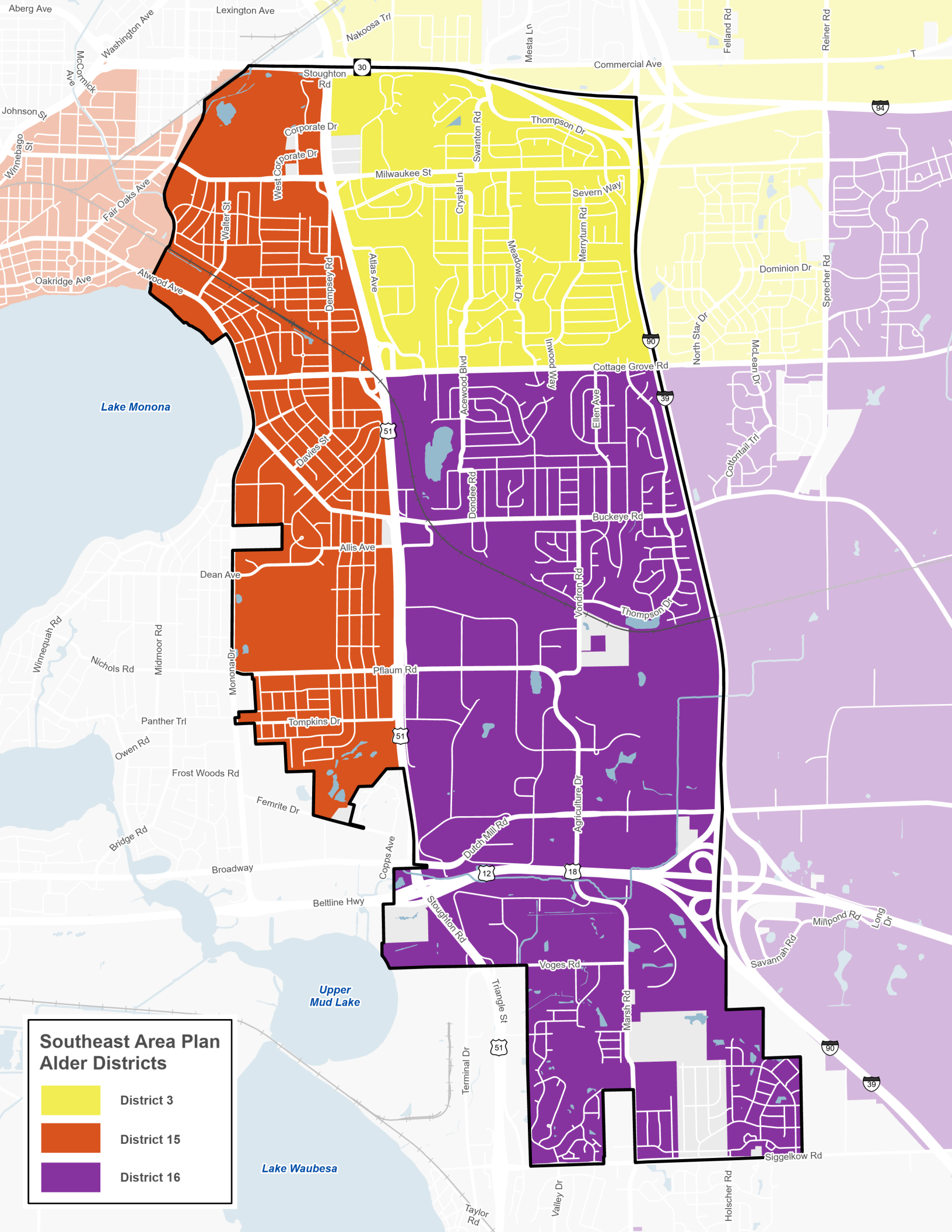

**Southeast Area Plan
Alder Districts**



- District 3
- District 15
- District 16

Southeast Area Plan Neighborhood Associations

-  **East Buckeye**
-  **Eastmorland Community**
-  **Elvehjem**
-  **Glendale**
-  **Heritage Heights Community**
-  **Lake Edge**
-  **Liberty Place**
-  **Rolling Meadows**
-  **Secret Places**
-  **Twin Oaks**

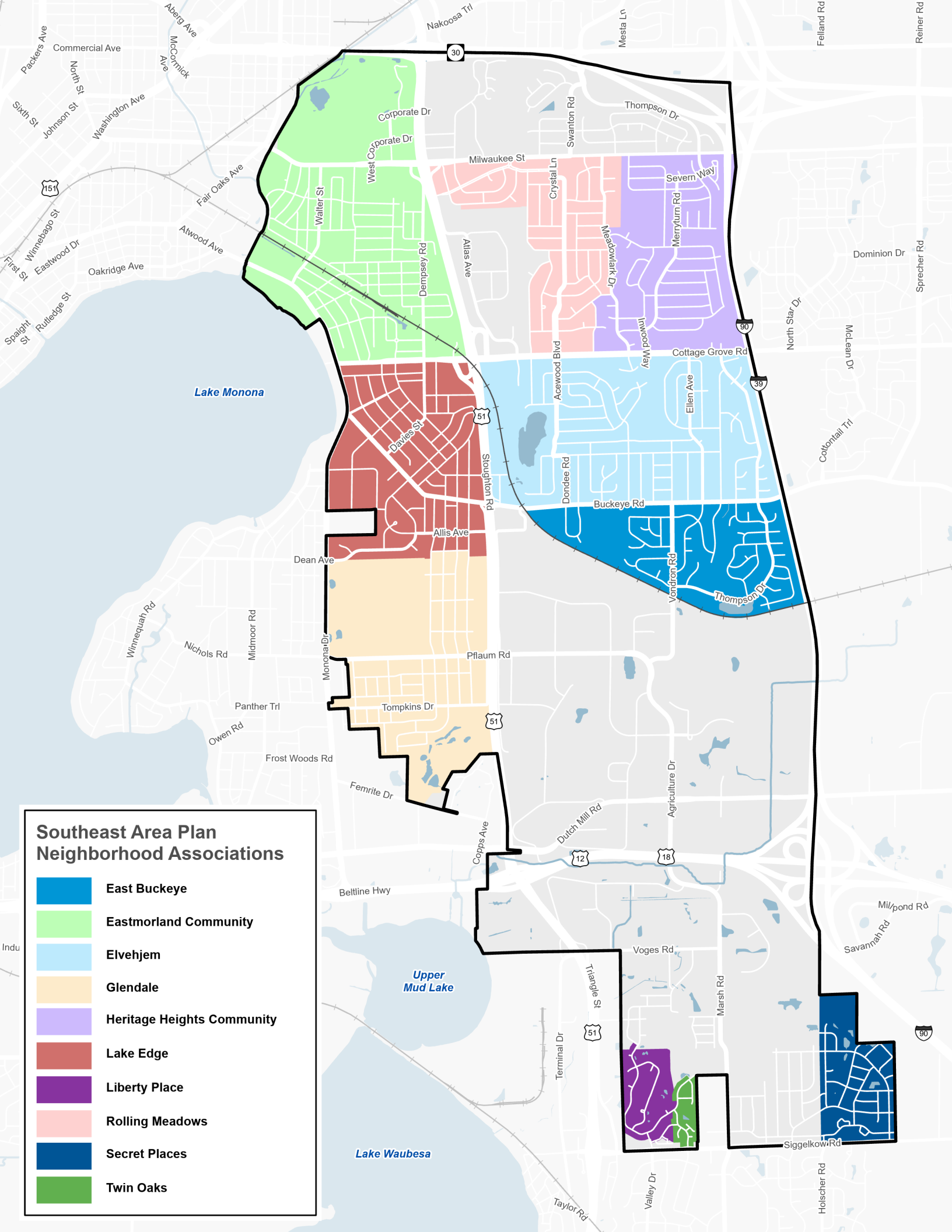

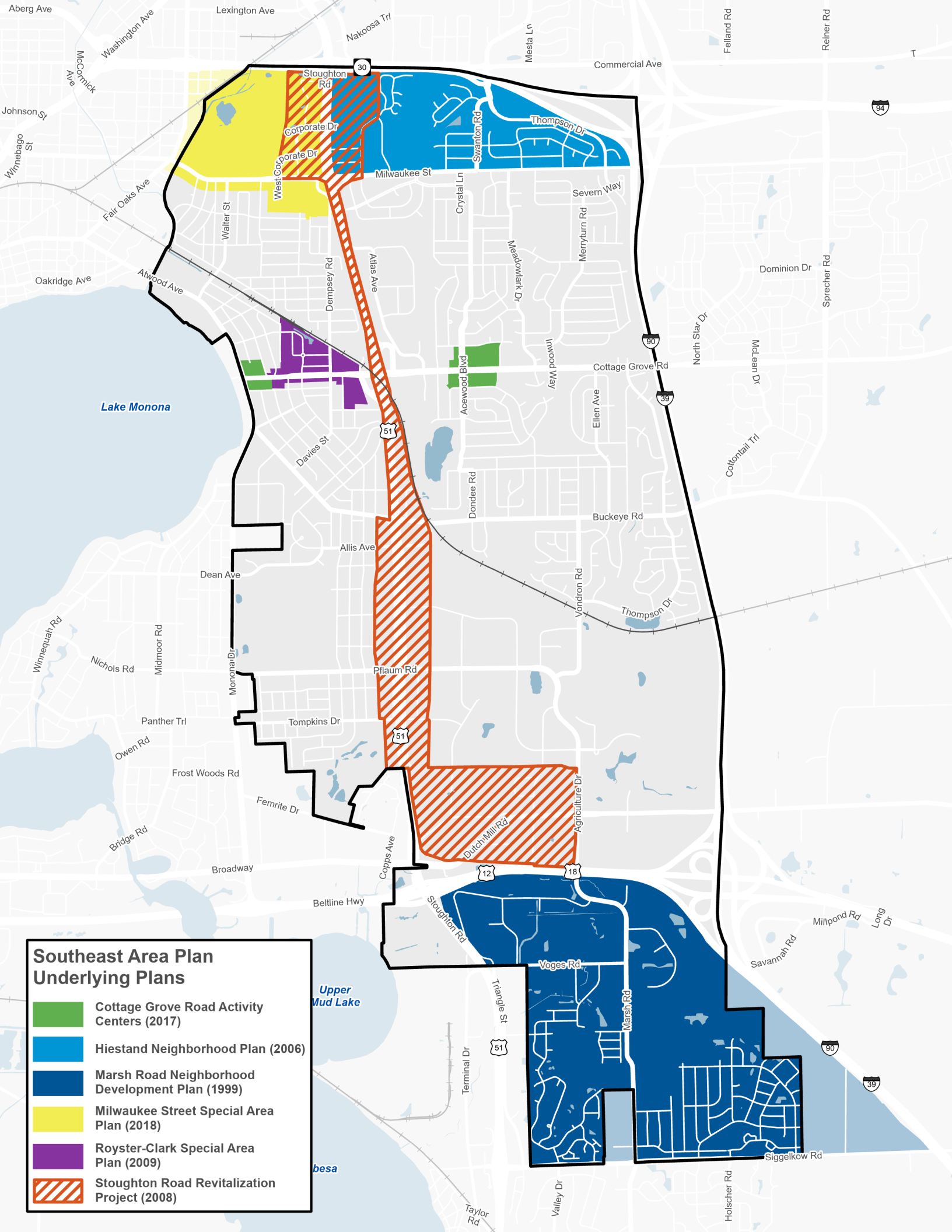

Southeast Area Plan Underlying Plans

- Cottage Grove Road Activity Centers (2017)
- Hiestand Neighborhood Plan (2006)
- Marsh Road Neighborhood Development Plan (1999)
- Milwaukee Street Special Area Plan (2018)
- Royster-Clark Special Area Plan (2009)
- Stoughton Road Revitalization Project (2008)