

# SURVEY REQUEST FORM

**PROJECT NAME:** Knutson Drive                      **URGENT:**

**PROJECT NUMBER:** 13812                              **DATE NEEDED:** October 1, 2023

**REQUESTED BY:** Nashaly Gutierrez              **SUPERVISOR'S INITIALS:** \_\_\_\_\_

**PHONE NUMBER:** 266-4414                          **SURVEYED BY:** BOB O'NEILL

**DATE REQUESTED:** August 23, 2023              **DATE COMPLETED:** Click here to enter a date.

**PROJECT FOLDER CREATED:**

**PROJECT FOLDER LOCATION:** M:\DESIGN\Projects\13812\Project Documents\ Survey Docs\Requests\Survey Request #2

## DESCRIPTION OF PROPOSED PROJECT:

The City is planning to reconstruct Knutson Drive (Green Avenue to Northport Drive). The project includes a new streets design with curb and gutter and sidewalk. The asphalt pavement and gravel base will be replaced. The sanitary sewer and water main will remain. The project will add storm sewer and stormwater features for controlling surface water runoff. In order to add storm sewer to this portion of Knutson Drive, the project will need to construct storm sewer from Knutson Drive/Heffernan Drive/Beilfuss Drive intersection.

**REQUIRED SURVEY LIMITS:** OTHER-SEE ADDITIONAL INSTRUCTIONS

**TREES REQUIRED:** 3" AND ABOVE

**HORIZONTAL DATUM:** WCCS 83(07)

**VERTICAL DATUM:** NAVD88

## UTILITIES:

**DIGGER'S HOTLINE NOTIFIED:**

**STORM INVERTS NEEDED:**

**DATE NOTIFIED:** Click here to enter a date.

**SANITARY INVERTS NEEDED:**

**TICKET NUMBER:** \_\_\_\_\_

**CLEAR DATE:** Click here to enter a date.

## ADDITIONAL INSTRUCTIONS:

THE ADDITIONAL SURVEY REQUIRED IS ON KNUTSON DRIVE FROM THE HEFFERNAN DRIVE/BEILFUSS DRIVE INTERSECTION TO THE PREVIOUS SURVEY LIMITS AT THE KNUTSON DRIVE/GREEN AVENUE INTERSECTION. THE KNUTSON DRIVE/GREEN AVENUE INTERSECTION HAS ALREADY BEEN SURVEYED AND DOESN'T NEED TO BE SURVEYED AGAIN. THE SURVEY LIMITS OF HEFFERNAN DRIVE IS 50' SOUTH OF THE INTERSECTION AND ON KNUTSON DRIVE 50' WEST OF THE INTERSECTION. THE SURVEY LIMITS WILL ALSO BE BACK OF WALK TO BACK OF WALK. THE SURVEY LIMITS OF THE BROWN LANE/KNUTSON DRIVE INTERSECTION IS 50' NORTH AND SOUTH OF

THE INTERSECTION. IF PROPERTY OWNERS HAVE ANY QUESTIONS, PLEASE DIRECT THEM TO NASHALY GUTIERREZ, 266-4414.

PLEASE LOCATE THE STREET CENTERLINES, EDGE OF PAVEMENT, CURB AND GUTTER, SIDEWALK, DRIVEWAYS TERRACE TREES, SANITARY SEWER, WATER, MAIN, AND STORM SEWER MANHOLES, INLETS, VALVES, HYDRANTS, CURB STOPS, ETC. LOCATE THE NEXT MANHOLE/INLET ON NORTH ON BEILFUSS DRIVE AT 4309 BEILFUSS DRIVE. PLEASE ALSO LOCATE PRIVATE UTILITY UTILITY POLES, MANHOLES, VALVES, VAULTS, ETC. FINALLY, PLEASE LOCATE ITEMS IN THE TERRACE: LANDSCAPING, STEPS, MAIL BOXES, PAVERS, LIGHT POLES, ETC.

**ATTACHMENTS:**

See attached.

SURVEY ALL THE WAY  
TO HEFFERNAN DRIVE  
INTERSECTION

080926205017  
4302 Green Ave  
GARDNER, JAMES D  
& DONDA L GARDNER

GREEN DRIVE

080926203011  
4301 Green Ave  
MOORE, LYNSEY  
SAMUEL CRISCIONE

080926203219  
206 Knutson Dr  
MIG HOMES INC  
% IGOR MILOVETS

080926203029  
214 Knutson Dr  
GARRETT, PAMELA S  
& JOAN E FULLER

CP 4  
N=507223.5141  
E=817494.8096  
ELEV=890.5752

080926302037  
129 Knutson Dr  
LEE, ALEX

KNUTSON DRIVE

080926204085  
4221 Green Ave  
WOJTKIEWICZ, SARA

080926204077  
209 Knutson Dr  
HANNAH, RICHARD M  
MARGARET E HANNAH

080926204069  
213 Knutson Dr  
JACKSON, JAN W

CP 5  
N=507227.5115  
E=817792.9340  
ELEV=906.6092

080926204093  
4217 Green Ave  
ALEXANDER, TIMOTHY L  
& COLETTE R WILLIAMS

PROPERTY LINE (TYP.)

MATCH LINE 105+00.00



KNUTSON DRIVE FORESTRY REVIEW PLAN  
KNUTSON DRIVE RECONSTRUCTION

13812  
MADISON, WI

8635  
CONTRACT NO.:

MARK	REVISION	DATE	BY
13812	08/22/2023 2:25 PM		PD-1



13812  
PD-1

M:\DESIGN\Projects\13812\CAD\Streets\13812EN-PlanDetails\KnutsonDr\_-\_Forestry.dwg

THE ADDITIONAL SURVEY REQUIRED IS ON KNUTSON DRIVE FROM THE HEFFERNAN DRIVE/BEILFUSS DRIVE INTERSECTION TO THE PREVIOUS SURVEY LIMITS AT THE KNUTSON DRIVE/GREEN AVENUE INTERSECTION. THE KNUTSON DRIVE/GREEN AVENUE INTERSECTION HAS ALREADY BEEN SURVEYED AND DOESN'T NEED TO BE SURVEYED AGAIN. THE SURVEY LIMITS OF HEFFERNAN DRIVE IS 50' SOUTH OF THE INTERSECTION AND ON KNUTSON DRIVE 50' WEST OF THE INTERSECTION. THE SURVEY LIMITS WILL ALSO BE BACK OF WALK TO BACK OF WALK. THE SURVEY LIMITS OF THE BROWN LANE/KNUTSON DRIVE INTERSECTION IS 50' NORTH AND SOUTH OF THE INTERSECTION.

LOCATE THE STREET CENTERLINES, EDGE OF PAVEMENT, CURB AND GUTTER, SIDEWALK, DRIVEWAYS TERRACE TREES, SANITARY SEWER, WATER, MAIN, AND STORM SEWER MANHOLES, INLETS, VALVES, HYDRANTS, CURB STOPS, ETC. LOCATE THE NEXT MANHOLE/INLET NORTH ON BEILFUSS DRIVE AT 4309 BEILFUSS DRIVE. PLEASE ALSO LOCATE PRIVATE UTILITY UTILITY POLES, MANHOLES, VALVES, VAULTS, ETC. FINALLY, PLEASE LOCATE ITEMS IN THE TERRACE: LANDSCAPING, STEPS, MAIL BOXES, PAVERS, LIGHT POLES, ETC.

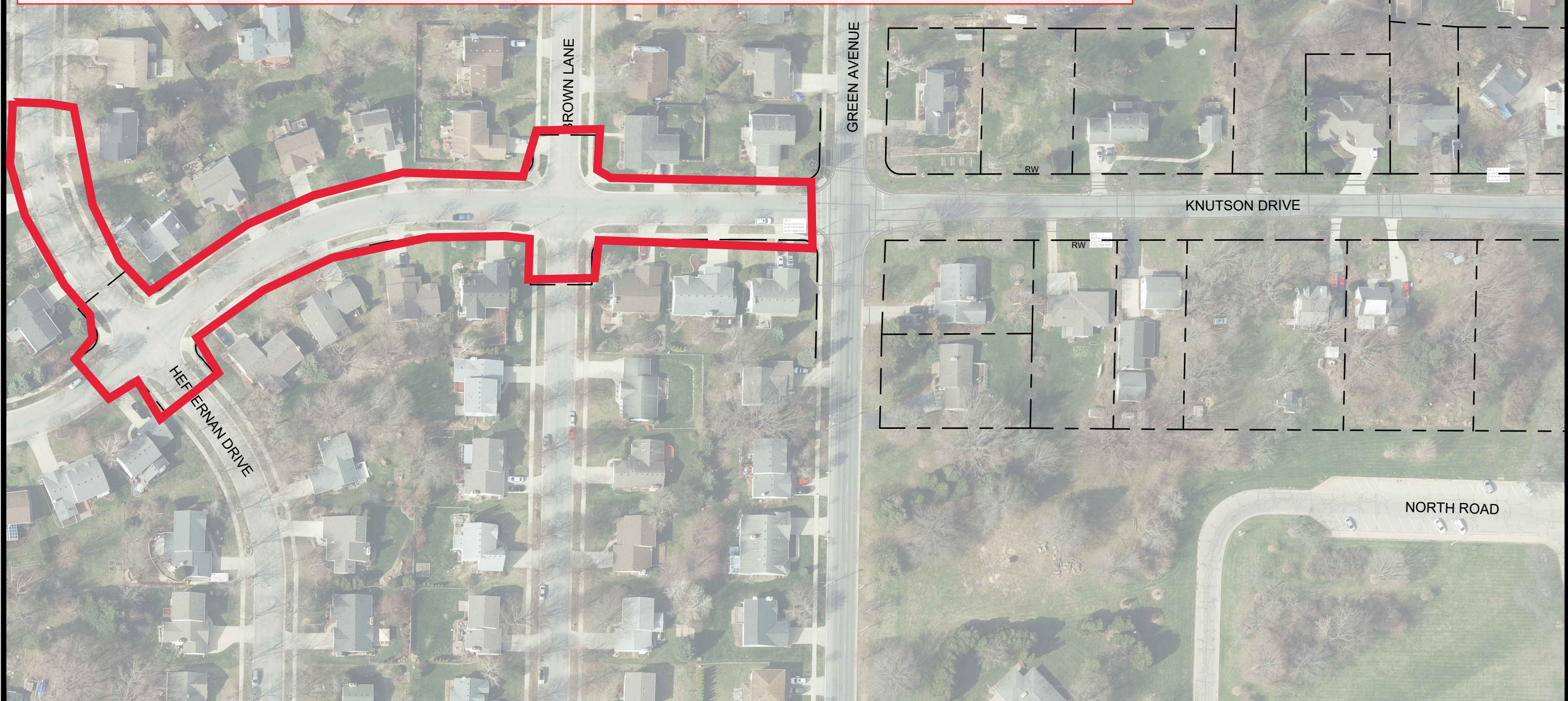

MARK	REVISION	DATE	BY
13812	8/22/2023 3:09 PM	1" = 100'	

13812  
MADISON, WI  
8635  
CONTRACT NO:

KNUTSON DRIVE OVERALL EXHIBIT  
KNUTSON DRIVE RECONSTRUCTION  
M:\DESIGN\Projects\13812\CAD\Streets\13812EN-OverallExhibit.dwg



13812