

BID TALK

Phase 2 Village on Park Central Green Space Site Improvements for the Community Development Authority of the City of Madison

City of Madison Engineering Division
February 28, 2025

Thank you for attending. We will begin shortly...

CITY OF MADISON

Meeting Technical Housekeeping

- This meeting will be recorded and posted to the project page.
- All attendees should be muted to keep background noise to a minimum.
- Use the “Q and A” button to type questions about presentation. Questions will be answered live after the presentation.
- Inappropriate questions may be dismissed.
- Use the **“raise your hand”** button to verbally ask your question. You will be prompted to unmute when it is your turn.

This meeting is being recorded.

It is a public record subject to disclosure.

By continuing to be in the meeting, you are consenting to being recorded and consenting to this record being released to public record requestors.

How to Participate

Make sure to join audio

How to Participate

Raise your hand to be unmuted
For comments or ask additional questions.

How to Participate

Use Q/A if you have questions.
We will answer after the presentation

How to Participate

To leave the meeting
click here

CITY OF MADISON

Vicinity Map

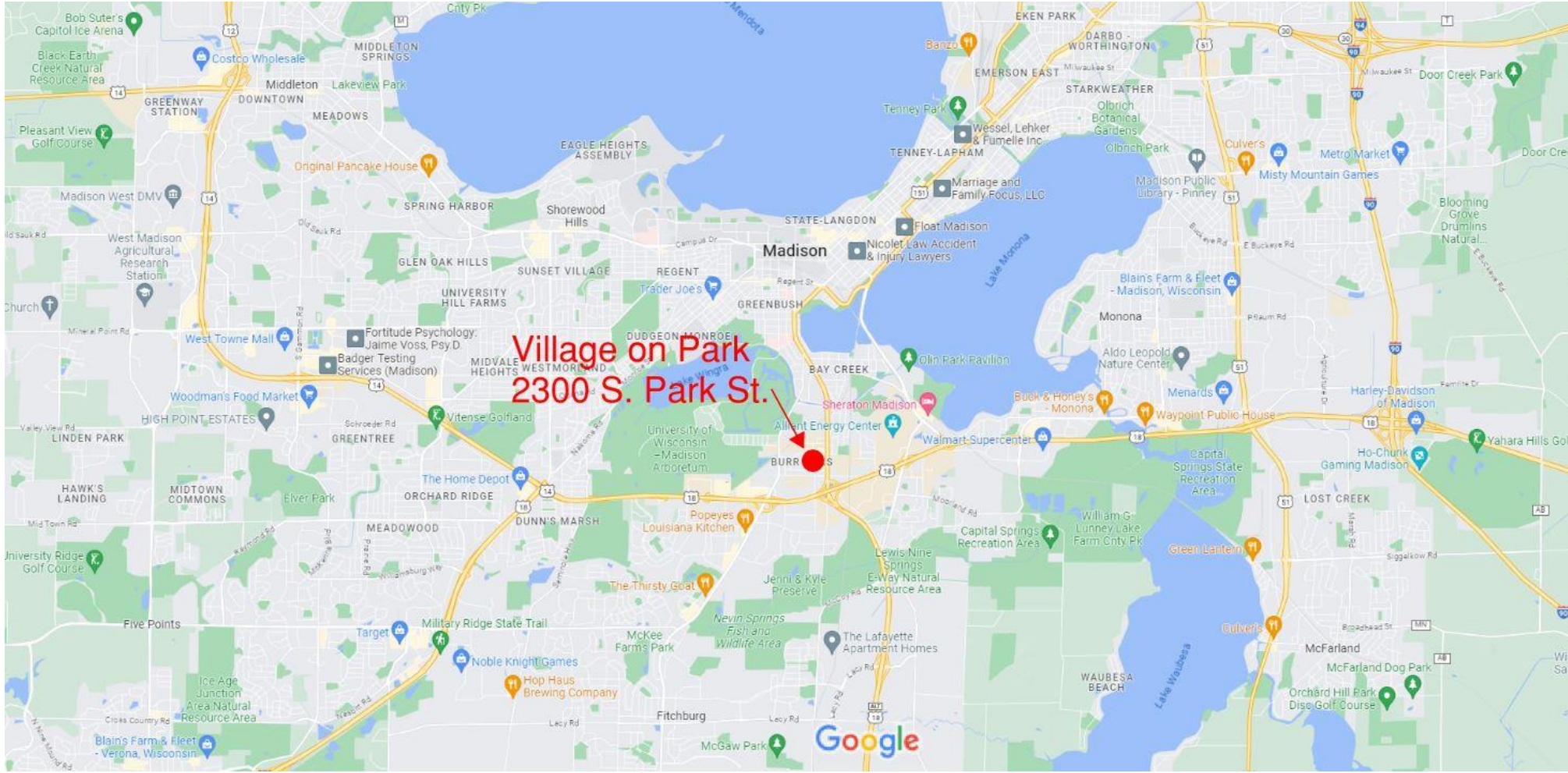

Project Location

PROJECT TEAM CONTACT LIST

STRUCTURAL GRAEF

1010 EAST WASHINGTON AVENUE,
SUITE 202
MADISON, WISCONSIN 53703
PHONE: (608) 242-1550
FAX: (608) 242-0787

PROJECT CONTACT: DAN WINDORSKI, PROJECT MANAGER
DIRECT PHONE: (608) 245-1975
EMAIL ADDRESS: dan.windorski@graef-usa.com

CIVIL JSD

161 HORIZON DRIVE, SUITE 101
MADISON, WISCONSIN 53593
PHONE: (608) 848-6969

PROJECT CONTACT: MATT SAUNDERS, CIVIL ENGINEER
DIRECT PHONE: (608) 848-6969
EMAIL ADDRESS: matt.saunders@jdsinc.com

ARCHITECTURAL STRANG

811 EAST WASHINGTON AVENUE,
SUITE 202
MADISON, WISCONSIN 53703
PHONE: (608) 276-9200

PROJECT CONTACT: PETER TAN, ARCHITECT
DIRECT PHONE: (608) 276-9204
EMAIL ADDRESS: ptan@strang-inc.com

PLUMBING GRAEF

1010 EAST WASHINGTON AVENUE,
SUITE 202
MADISON, WISCONSIN 53703
PHONE: (608) 242-1550
FAX: (608) 242-0787

PROJECT CONTACT: JESSICA CULVER, PLUMBING ENGINEER
DIRECT PHONE: (414) 296-9008
EMAIL ADDRESS: jessica.culver@graef-usa.com

MECHANICAL GRAEF

1010 EAST WASHINGTON AVENUE,
SUITE 202
MADISON, WISCONSIN 53703
PHONE: (608) 242-1550
FAX: (608) 242-0787

PROJECT CONTACT: JESSICA CULVER, MECHANICAL ENGINEER
DIRECT PHONE: (414) 296-9008
EMAIL ADDRESS: jessica.culver@graef-usa.com

ELECTRICAL GRAEF

1010 EAST WASHINGTON AVENUE,
SUITE 202
MADISON, WISCONSIN 53703
PHONE: (608) 242-1550
FAX: (608) 242-0787

PROJECT CONTACT: ROBERT JEFFERS, ELECTRICAL ENGINEER
DIRECT PHONE: (414) 296-9243
EMAIL ADDRESS: robert.jeffers@graef-usa.com

LANDSCAPE JSD

161 HORIZON DRIVE, SUITE 101
MADISON, WISCONSIN 53593
PHONE: (608) 848-6969

PROJECT CONTACT: KEVIN YESKA, LANDSCAPE ARCHITECT
DIRECT PHONE: (608) 609-6794
EMAIL ADDRESS: kevin.yeska@jdsinc.com

PUBLIC IMPROVEMENT PROJECT APPROVED:
RES: _____
FILE ID: _____
DATE: _____
BY THE COMMON COUNCIL OF MADISON, WI

PUBLIC IMPROVEMENT DESIGN APPROVED BY:
CITY ENGINEER: _____
DATE: _____

SHEET INDEX

GENERAL

000 COVER SHEET
001 SITE PLAN
002 ELECTRICAL SET PLAN INDICATION
003 ELECTRICAL SYMBOLS & SCHEDULES
004 ELECTRICAL SYMBOLS & SCHEDULES

CIVIL

010 SITE AND LEGEND
020 SITE PLAN - OVERALL
021 SITE PLAN - PARKING STRUCTURE
022 SITE PLAN - VILLAGE GREEN SOUTH
023 SITE PLAN - VILLAGE GREEN NORTH
024 SITE PLAN - VILLAGE GREEN NORTH
025 GRADING PLAN - PARKING STRUCTURE
026 GRADING PLAN - VILLAGE GREEN SOUTH
027 GRADING PLAN - VILLAGE GREEN NORTH
028 DETAILS
029 DETAILS
030 DETAILS

LANDSCAPE

L100 LANDSCAPE PLAN - OVERALL
L101 LANDSCAPE PLAN - PARKING STRUCTURE
L102 LANDSCAPE PLAN - VILLAGE GREEN SOUTH
L103 LANDSCAPE PLAN - VILLAGE GREEN NORTH
L104 LANDSCAPE DETAILS & NOTES

STRUCTURAL

040 GENERAL NOTES
041 GENERAL INFORMATION
042 GENERAL INFORMATION
043 GENERAL INFORMATION
044 GENERAL INFORMATION
045 GENERAL INFORMATION
046 GENERAL INFORMATION
047 GENERAL INFORMATION
048 GENERAL INFORMATION
049 GENERAL INFORMATION
050 GENERAL INFORMATION
051 GENERAL INFORMATION
052 GENERAL INFORMATION
053 GENERAL INFORMATION
054 GENERAL INFORMATION
055 GENERAL INFORMATION
056 GENERAL INFORMATION
057 GENERAL INFORMATION
058 GENERAL INFORMATION
059 GENERAL INFORMATION
060 GENERAL INFORMATION
061 GENERAL INFORMATION
062 GENERAL INFORMATION
063 GENERAL INFORMATION
064 GENERAL INFORMATION
065 GENERAL INFORMATION
066 GENERAL INFORMATION
067 GENERAL INFORMATION
068 GENERAL INFORMATION
069 GENERAL INFORMATION
070 GENERAL INFORMATION
071 GENERAL INFORMATION
072 GENERAL INFORMATION
073 GENERAL INFORMATION
074 GENERAL INFORMATION
075 GENERAL INFORMATION
076 GENERAL INFORMATION
077 GENERAL INFORMATION
078 GENERAL INFORMATION
079 GENERAL INFORMATION
080 GENERAL INFORMATION
081 GENERAL INFORMATION
082 GENERAL INFORMATION
083 GENERAL INFORMATION
084 GENERAL INFORMATION
085 GENERAL INFORMATION
086 GENERAL INFORMATION
087 GENERAL INFORMATION
088 GENERAL INFORMATION
089 GENERAL INFORMATION
090 GENERAL INFORMATION
091 GENERAL INFORMATION
092 GENERAL INFORMATION
093 GENERAL INFORMATION
094 GENERAL INFORMATION
095 GENERAL INFORMATION
096 GENERAL INFORMATION
097 GENERAL INFORMATION
098 GENERAL INFORMATION
099 GENERAL INFORMATION
100 GENERAL INFORMATION

ARCHITECTURAL

101 GENERAL INFORMATION
102 GENERAL INFORMATION
103 GENERAL INFORMATION
104 GENERAL INFORMATION
105 GENERAL INFORMATION
106 GENERAL INFORMATION
107 GENERAL INFORMATION
108 GENERAL INFORMATION
109 GENERAL INFORMATION
110 GENERAL INFORMATION
111 GENERAL INFORMATION
112 GENERAL INFORMATION
113 GENERAL INFORMATION
114 GENERAL INFORMATION
115 GENERAL INFORMATION
116 GENERAL INFORMATION
117 GENERAL INFORMATION
118 GENERAL INFORMATION
119 GENERAL INFORMATION
120 GENERAL INFORMATION
121 GENERAL INFORMATION
122 GENERAL INFORMATION
123 GENERAL INFORMATION
124 GENERAL INFORMATION
125 GENERAL INFORMATION
126 GENERAL INFORMATION
127 GENERAL INFORMATION
128 GENERAL INFORMATION
129 GENERAL INFORMATION
130 GENERAL INFORMATION
131 GENERAL INFORMATION
132 GENERAL INFORMATION
133 GENERAL INFORMATION
134 GENERAL INFORMATION
135 GENERAL INFORMATION
136 GENERAL INFORMATION
137 GENERAL INFORMATION
138 GENERAL INFORMATION
139 GENERAL INFORMATION
140 GENERAL INFORMATION
141 GENERAL INFORMATION
142 GENERAL INFORMATION
143 GENERAL INFORMATION
144 GENERAL INFORMATION
145 GENERAL INFORMATION
146 GENERAL INFORMATION
147 GENERAL INFORMATION
148 GENERAL INFORMATION
149 GENERAL INFORMATION
150 GENERAL INFORMATION
151 GENERAL INFORMATION
152 GENERAL INFORMATION
153 GENERAL INFORMATION
154 GENERAL INFORMATION
155 GENERAL INFORMATION
156 GENERAL INFORMATION
157 GENERAL INFORMATION
158 GENERAL INFORMATION
159 GENERAL INFORMATION
160 GENERAL INFORMATION
161 GENERAL INFORMATION
162 GENERAL INFORMATION
163 GENERAL INFORMATION
164 GENERAL INFORMATION
165 GENERAL INFORMATION
166 GENERAL INFORMATION
167 GENERAL INFORMATION
168 GENERAL INFORMATION
169 GENERAL INFORMATION
170 GENERAL INFORMATION
171 GENERAL INFORMATION
172 GENERAL INFORMATION
173 GENERAL INFORMATION
174 GENERAL INFORMATION
175 GENERAL INFORMATION
176 GENERAL INFORMATION
177 GENERAL INFORMATION
178 GENERAL INFORMATION
179 GENERAL INFORMATION
180 GENERAL INFORMATION
181 GENERAL INFORMATION
182 GENERAL INFORMATION
183 GENERAL INFORMATION
184 GENERAL INFORMATION
185 GENERAL INFORMATION
186 GENERAL INFORMATION
187 GENERAL INFORMATION
188 GENERAL INFORMATION
189 GENERAL INFORMATION
190 GENERAL INFORMATION
191 GENERAL INFORMATION
192 GENERAL INFORMATION
193 GENERAL INFORMATION
194 GENERAL INFORMATION
195 GENERAL INFORMATION
196 GENERAL INFORMATION
197 GENERAL INFORMATION
198 GENERAL INFORMATION
199 GENERAL INFORMATION
200 GENERAL INFORMATION

ELECTRICAL

091 ELECTRICAL SYMBOLS & SCHEDULES & SHEET INDEX
092 ELECTRICAL SET PLAN INDICATION
093 ELECTRICAL SYMBOLS & SCHEDULES
094 ELECTRICAL SYMBOLS & SCHEDULES
095 ELECTRICAL SYMBOLS & SCHEDULES
096 ELECTRICAL SYMBOLS & SCHEDULES
097 ELECTRICAL SYMBOLS & SCHEDULES
098 ELECTRICAL SYMBOLS & SCHEDULES
099 ELECTRICAL SYMBOLS & SCHEDULES
100 ELECTRICAL SYMBOLS & SCHEDULES

MECHANICAL

060 MECHANICAL SYMBOLS & SCHEDULES
061 MECHANICAL SYMBOLS & SCHEDULES
062 MECHANICAL SYMBOLS & SCHEDULES
063 MECHANICAL SYMBOLS & SCHEDULES
064 MECHANICAL SYMBOLS & SCHEDULES
065 MECHANICAL SYMBOLS & SCHEDULES
066 MECHANICAL SYMBOLS & SCHEDULES
067 MECHANICAL SYMBOLS & SCHEDULES
068 MECHANICAL SYMBOLS & SCHEDULES
069 MECHANICAL SYMBOLS & SCHEDULES
070 MECHANICAL SYMBOLS & SCHEDULES
071 MECHANICAL SYMBOLS & SCHEDULES
072 MECHANICAL SYMBOLS & SCHEDULES
073 MECHANICAL SYMBOLS & SCHEDULES
074 MECHANICAL SYMBOLS & SCHEDULES
075 MECHANICAL SYMBOLS & SCHEDULES
076 MECHANICAL SYMBOLS & SCHEDULES
077 MECHANICAL SYMBOLS & SCHEDULES
078 MECHANICAL SYMBOLS & SCHEDULES
079 MECHANICAL SYMBOLS & SCHEDULES
080 MECHANICAL SYMBOLS & SCHEDULES

FIRE PROTECTION

F100 FIRE PROTECTION SYMBOLS & SCHEDULES
F101 FIRE PROTECTION SYMBOLS & SCHEDULES
F102 FIRE PROTECTION SYMBOLS & SCHEDULES
F103 FIRE PROTECTION SYMBOLS & SCHEDULES
F104 FIRE PROTECTION SYMBOLS & SCHEDULES
F105 FIRE PROTECTION SYMBOLS & SCHEDULES
F106 FIRE PROTECTION SYMBOLS & SCHEDULES
F107 FIRE PROTECTION SYMBOLS & SCHEDULES
F108 FIRE PROTECTION SYMBOLS & SCHEDULES
F109 FIRE PROTECTION SYMBOLS & SCHEDULES
F110 FIRE PROTECTION SYMBOLS & SCHEDULES

PLUMBING

P100 PLUMBING SYMBOLS & SCHEDULES & SCHEDULES
P101 PLUMBING SYMBOLS & SCHEDULES
P102 PLUMBING SYMBOLS & SCHEDULES
P103 PLUMBING SYMBOLS & SCHEDULES
P104 PLUMBING SYMBOLS & SCHEDULES
P105 PLUMBING SYMBOLS & SCHEDULES
P106 PLUMBING SYMBOLS & SCHEDULES
P107 PLUMBING SYMBOLS & SCHEDULES
P108 PLUMBING SYMBOLS & SCHEDULES
P109 PLUMBING SYMBOLS & SCHEDULES
P110 PLUMBING SYMBOLS & SCHEDULES

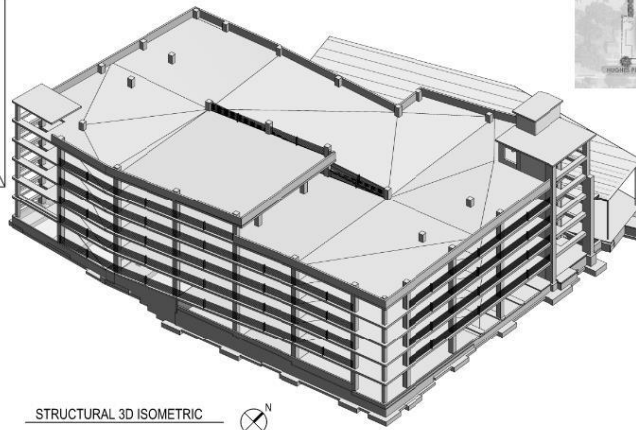

STRUCTURAL 3D ISOMETRIC

PROJECT LOCATION MAP

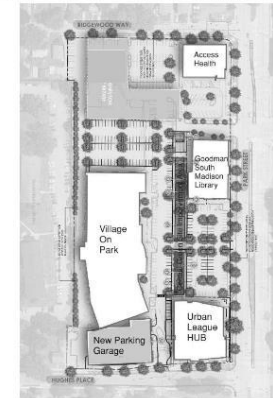

Scope of Work

- Civil/Soils/Grading/Paving
- Stormwater System Improvements
- ADS Underground Stormwater Collection
- Electrical Site Lighting
- Landscaping – Trees/Shrubs/Plantings
- Synthetic Turf & Rubberized Surfaces
- Site Furnishings

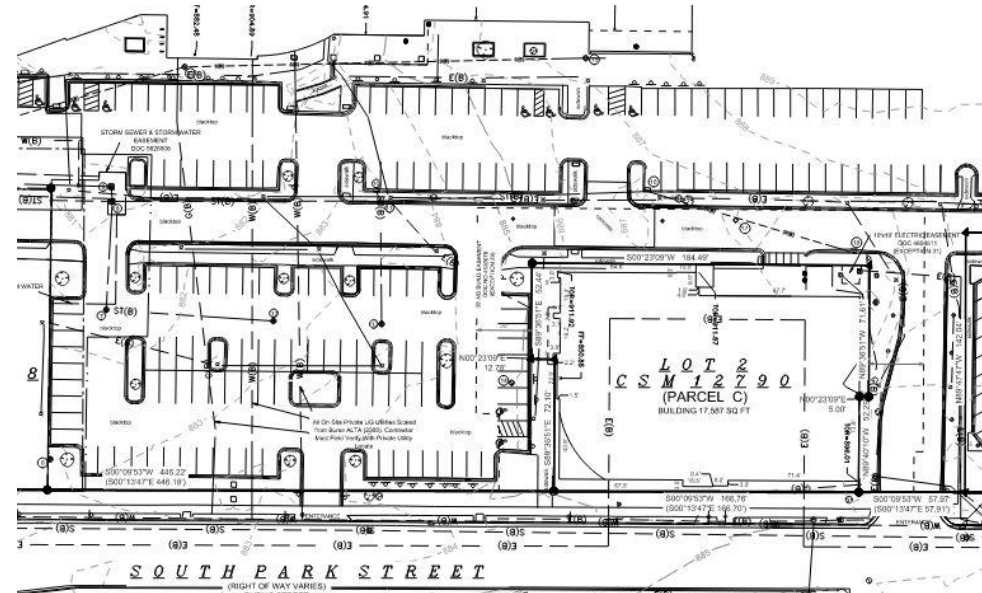
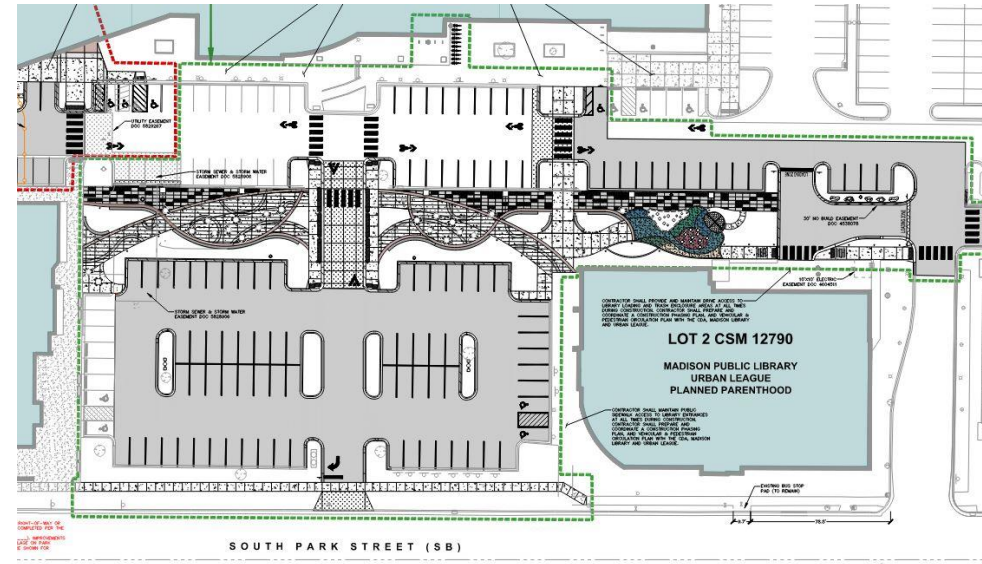

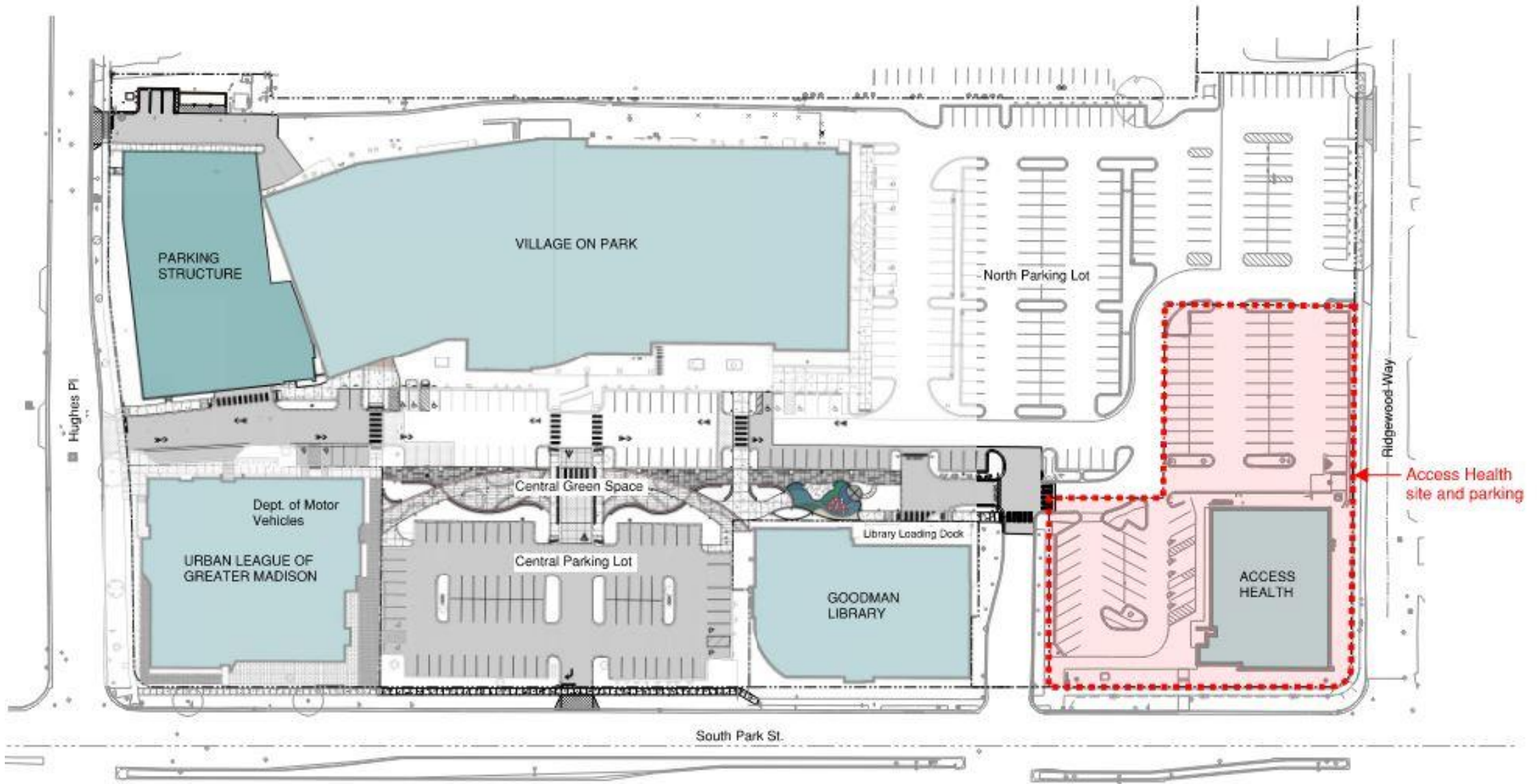

Key Site Plan

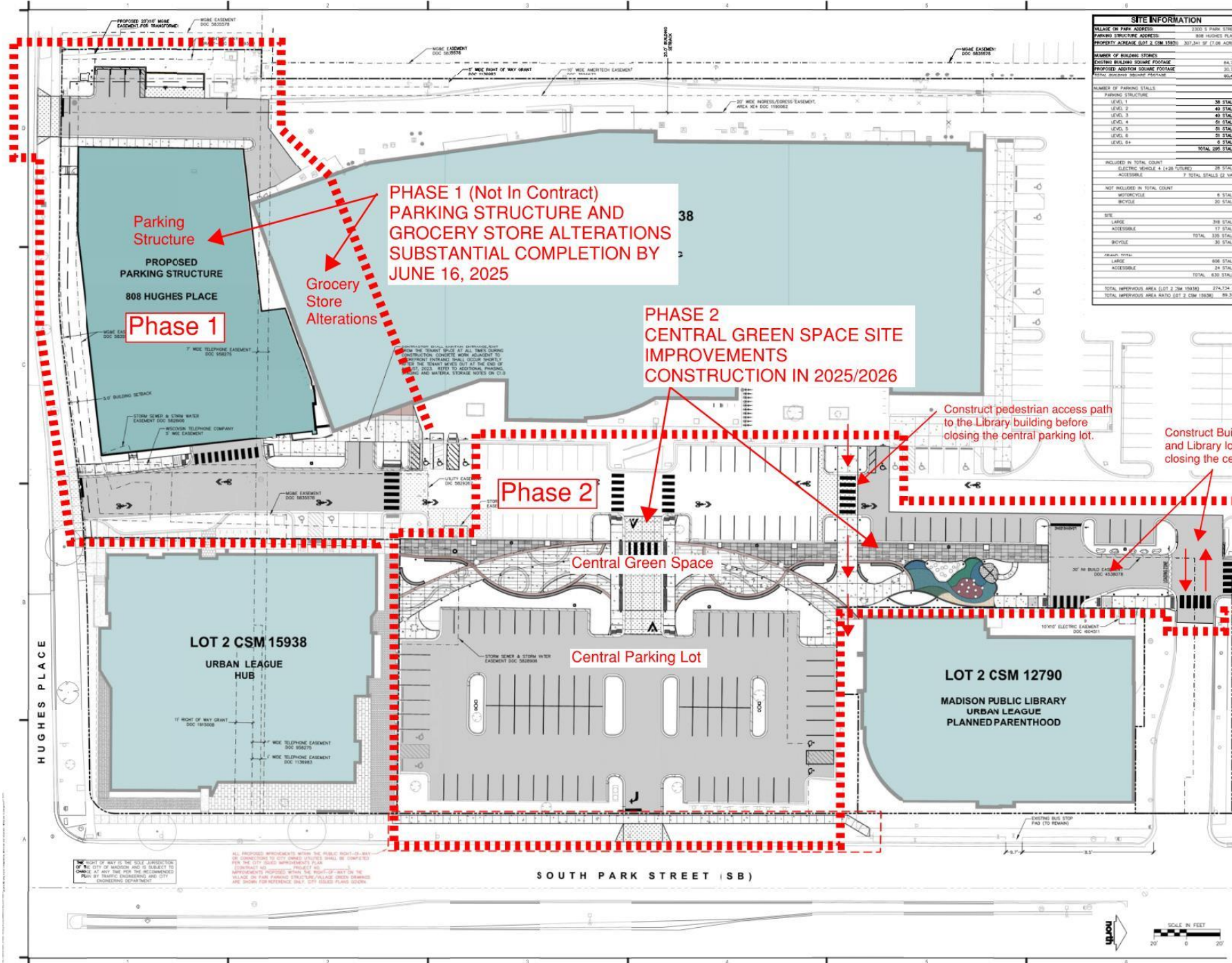

SITE INFORMATION	
VILLAGE ON PARK ADDRESS:	2302 S PARK STREET
PARKING STRUCTURE ADDRESS:	808 HUGHES PLACE
PROPERTY ADDRESS (LOT 2 CSM 15938):	307.244 SF (2.0% AREA)
NUMBER OF BUILDING STORIES:	3
EXISTING BUILDING SQUARE FOOTAGE:	84,742
PROPOSED ADDITION SQUARE FOOTAGE:	20,173
TOTAL SQUARE FOOTAGE:	104,915
NUMBER OF PARKING STALLS:	
LEVEL 1:	38 STALLS
LEVEL 2:	43 STALLS
LEVEL 3:	43 STALLS
LEVEL 4:	48 STALLS
LEVEL 5:	52 STALLS
LEVEL 6:	51 STALLS
LEVEL 6A:	6 STALLS
TOTAL GRS STALLS:	281
INCLUDED IN TOTAL COUNT:	
ELECTRIC VEHICLES (4 (1/25) OTHER):	28 STALLS
ACCESSIBLE:	7 TOTAL STALLS (2/100)
NOT INCLUDED IN TOTAL COUNT:	
MOTORCYCLE:	6 STALLS
BIKE:	28 STALLS
SITE:	338 STALLS
ACCESSIBLE:	17 STALLS
TOTAL:	338 STALLS
BIKE:	30 STALLS
AREA: TOTAL:	808 STALLS
LAND:	24 STALLS
ACCESSIBLE:	24 STALLS
TOTAL:	430 STALLS
TOTAL INTERIORS AREA (LOT 2 CSM 15938):	274,724 SF
TOTAL INTERIORS AREA (LOT 2 CSM 12790):	82,283

1110 East Wisconsin Avenue,
Suite 202
Madison, WI 53703
608 / 242 1550

www.graef-usa.com

CLIENT:
Community Development Authority of the
City of Madison

Madison Municipal Building
215 Martin Luther King Jr Blvd
Suite 101
Madison, WI 53703

PROJECT TITLE:

VILLAGE ON PARK PARKING
STRUCTURE AND SITE
IMPROVEMENTS

ISSUE:
L REVIEW

**MASTER
SITE
PHASING
PLAN**

ATTACHMENT NO. 12
Pg. 1 of 1
1/29/2025

PROJECT INFORMATION:
PROJECT NUMBER: 20225013.00
DATE: 02/17/2023
DRAWN BY: MWB
CHECKED BY: KJY
APPROVED BY:
AS NOTED

SHEET TITLE:
SITE PLAN -
OVERALL

SHEET NUMBER:
C300

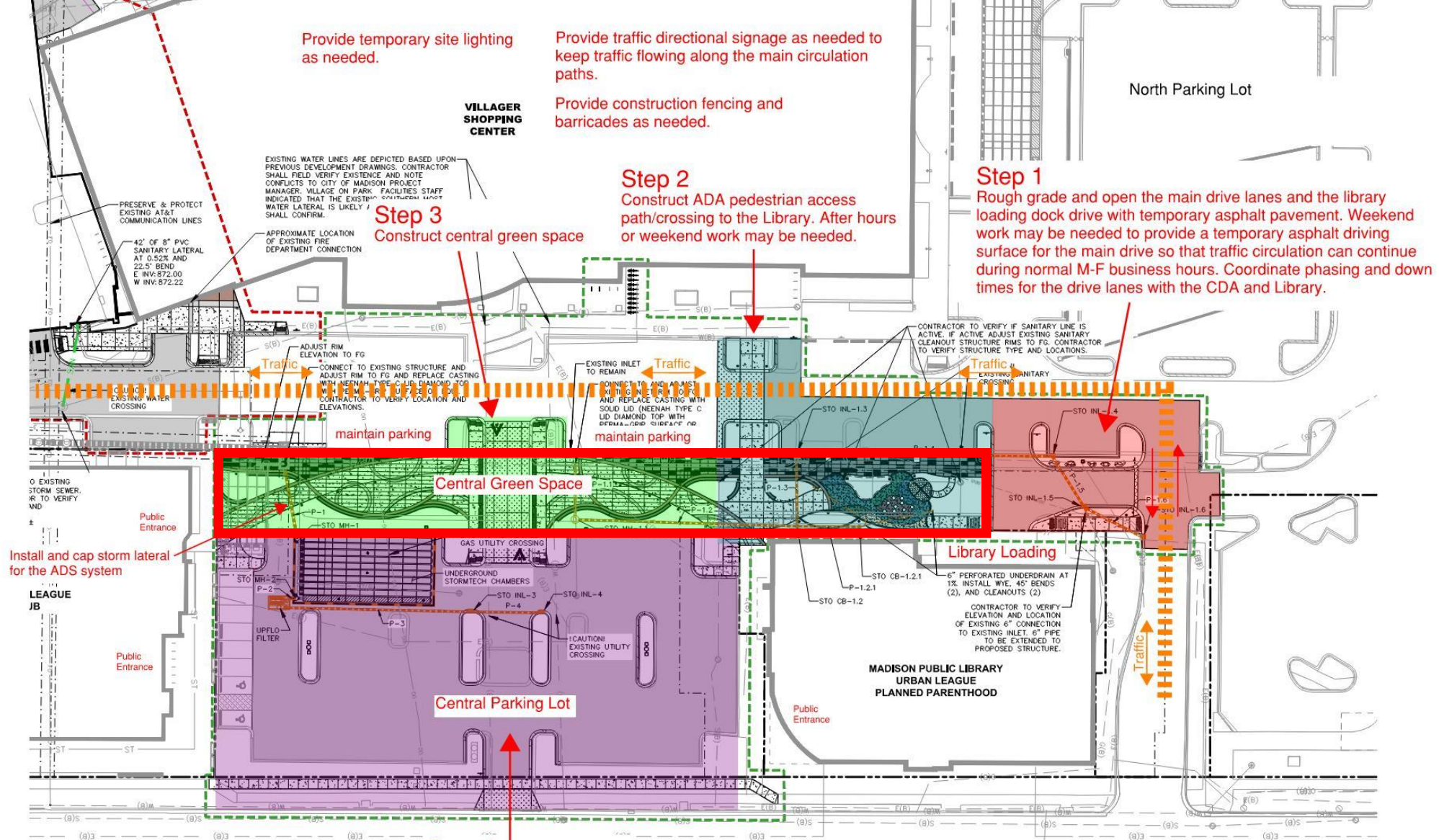

Provide temporary site lighting as needed.

Provide traffic directional signage as needed to keep traffic flowing along the main circulation paths.

Provide construction fencing and barricades as needed.

North Parking Lot

VILLAGER SHOPPING CENTER

Step 2
Construct ADA pedestrian access path/crossing to the Library. After hours or weekend work may be needed.

Step 1
Rough grade and open the main drive lanes and the library loading dock drive with temporary asphalt pavement. Weekend work may be needed to provide a temporary asphalt driving surface for the main drive so that traffic circulation can continue during normal M-F business hours. Coordinate phasing and down times for the drive lanes with the CDA and Library.

Step 3
Construct central green space

Install and cap storm lateral for the ADS system

Central Green Space

Library Loading

Central Parking Lot

MADISON PUBLIC LIBRARY
URBAN LEAGUE
PLANNED PARENTHOOD

SOUTH PARK

Step 4
Construct central parking lot

The central parking lot is a time sensitive area. If this area cannot be completed by asphalt plant closing time in November 2025 then move to spring 2026.

SITE CONSTRUCTION PHASING PLAN

PRELIMINARY DRAWING NOT FOR CONSTRUCTION

ATTACHMENT NO. 13
Pg. 1 of 1
2/14/2025
J. Whitney

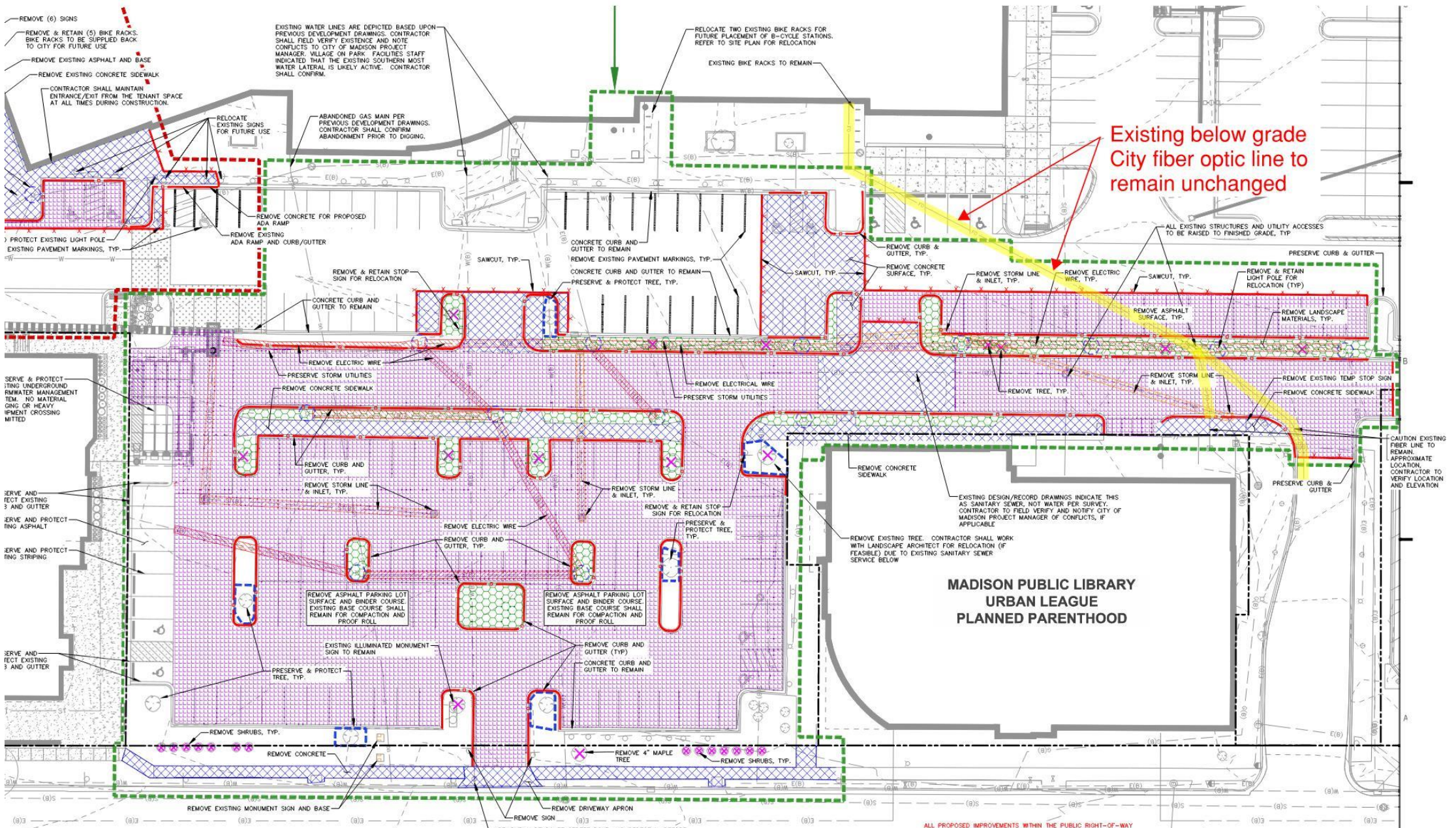

Existing below grade City fiber optic line to remain unchanged

- REMOVE (6) SIGNS
- REMOVE & RETAIN (5) BIKE RACKS. BIKE RACKS TO BE SUPPLIED BACK TO CITY FOR FUTURE USE
- REMOVE EXISTING ASPHALT AND BASE
- REMOVE EXISTING CONCRETE SIDEWALK
- CONTRACTOR SHALL MAINTAIN ENTRANCE/EXIT FROM THE TENANT SPACE AT ALL TIMES DURING CONSTRUCTION.

EXISTING WATER LINES ARE DEPICTED BASED UPON PREVIOUS DEVELOPMENT DRAWINGS. CONTRACTOR SHALL FIELD VERIFY EXISTENCE AND NOTE CONFLICTS TO CITY OF MADISON PROJECT MANAGER. VILLAGE ON PARK FACILITIES STAFF INDICATED THAT THE EXISTING SOUTHERN MOST WATER LATERAL IS LIKELY ACTIVE. CONTRACTOR SHALL CONFIRM.

RELOCATE TWO EXISTING BIKE RACKS FOR FUTURE PLACEMENT OF B-CYCLE STATIONS. REFER TO SITE PLAN FOR RELOCATION

RELOCATE EXISTING SIGNS FOR FUTURE USE

ABANDONED GAS MAIN PER PREVIOUS DEVELOPMENT DRAWINGS. CONTRACTOR SHALL CONFIRM ABANDONMENT PRIOR TO DIGGING.

PROTECT EXISTING LIGHT POLE EXISTING PAVEMENT MARKINGS, TYP.

REMOVE CONCRETE FOR PROPOSED ADA RAMP REMOVE EXISTING ADA RAMP AND CURB/GUTTER

CONCRETE CURB AND GUTTER TO REMAIN REMOVE EXISTING PAVEMENT MARKINGS, TYP. CONCRETE CURB AND GUTTER TO REMAIN PRESERVE & PROTECT TREE, TYP.

REMOVE CURB & GUTTER, TYP. REMOVE CONCRETE SURFACE, TYP. REMOVE STORM LINE & INLET, TYP. REMOVE ELECTRICAL WIRE, TYP.

ALL EXISTING STRUCTURES AND UTILITY ACCESSES TO BE RAISED TO FINISHED GRADE, TYP.

PRESERVE CURB & GUTTER

REMOVE & RETAIN LIGHT POLE FOR RELOCATION (TYP)

REMOVE LANDSCAPE MATERIALS, TYP.

SERVE & PROTECT UNDERGROUND RAINWATER MANAGEMENT TYP. NO MATERIAL CONC OR HEAVY PAVEMENT CROSSING MITT

REMOVE ELECTRIC WIRE PRESERVE STORM UTILITIES REMOVE CONCRETE SIDEWALK

REMOVE ELECTRICAL WIRE PRESERVE STORM UTILITIES

REMOVE TREE, TYP. REMOVE STORM LINE & INLET, TYP.

REMOVE EXISTING TEMP STOP SIGN REMOVE CONCRETE SIDEWALK

SERVE AND RECT EXISTING 3 AND GUTTER

REMOVE CURB AND GUTTER, TYP. REMOVE STORM LINE & INLET, TYP.

REMOVE STORM LINE & INLET, TYP. REMOVE & RETAIN STOP SIGN FOR RELOCATION PRESERVE & PROTECT TREE, TYP.

REMOVE CONCRETE SIDEWALK EXISTING DESIGN/RECORD DRAWINGS INDICATE THIS AS SANITARY SEWER, NOT WATER PER SURVEY. CONTRACTOR TO FIELD VERIFY AND NOTIFY CITY OF MADISON PROJECT MANAGER OF CONFLICTS, IF APPLICABLE REMOVE EXISTING TREE. CONTRACTOR SHALL WORK WITH LANDSCAPE ARCHITECT FOR RELOCATION (IF FEASIBLE) DUE TO EXISTING SANITARY SEWER SERVICE BELOW.

CAUTION EXISTING FIBER LINE TO REMAIN APPROXIMATE LOCATION CONTRACTOR TO VERIFY LOCATION AND ELEVATION

SERVE AND PROTECT RING ASPHALT

REMOVE ELECTRIC WIRE REMOVE CURB AND GUTTER, TYP.

REMOVE CURB AND GUTTER (TYP) CONCRETE CURB AND GUTTER TO REMAIN

SERVE AND PROTECT RING STRIPING

REMOVE ASPHALT PARKING LOT SURFACE AND BINDER COURSE EXISTING BASE COURSE SHALL REMAIN FOR COMPACTION AND PROOF ROLL REMOVE ASPHALT PARKING LOT SURFACE AND BINDER COURSE EXISTING BASE COURSE SHALL REMAIN FOR COMPACTION AND PROOF ROLL

EXISTING ILLUMINATED MONUMENT SIGN TO REMAIN PRESERVE & PROTECT TREE, TYP.

SERVE AND RECT EXISTING 3 AND GUTTER

REMOVE SHRUBS, TYP.

REMOVE CURB AND GUTTER (TYP) REMOVE 4" MAPLE TREE REMOVE SHRUBS, TYP.

REMOVE EXISTING MONUMENT SIGN AND BASE

REMOVE DRIVEWAY APRON REMOVE SIGN REMOVE & RELOCATE STREET POLE AND PEDESTAL BEFORE DOING ANY WORK ON THIS POLE CONTACT TROY VANT, CITY TRAFFIC ENGINEERING OFFICE AT (608) 395-1975.

ALL PROPOSED IMPROVEMENTS WITHIN THE PUBLIC RIGHT-OF-WAY OR CONNECTIONS TO CITY OWNED UTILITIES SHALL BE COMPLETED PER THE CITY ISSUED IMPROVEMENTS PLAN (CONTRACT NO. PROJECT NO. IMPROVEMENTS PROPOSED WITHIN THE RIGHT-OF-WAY ON THE VILLAGE ON PARK PARKING STRUCTURE/VILLAGE GREEN DRAWINGS ARE SHOWN FOR REFERENCE ONLY. CITY ISSUED PLANS GOVERN.

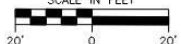

Demolition Site Plan

SOUTH PARK STREET (SB)

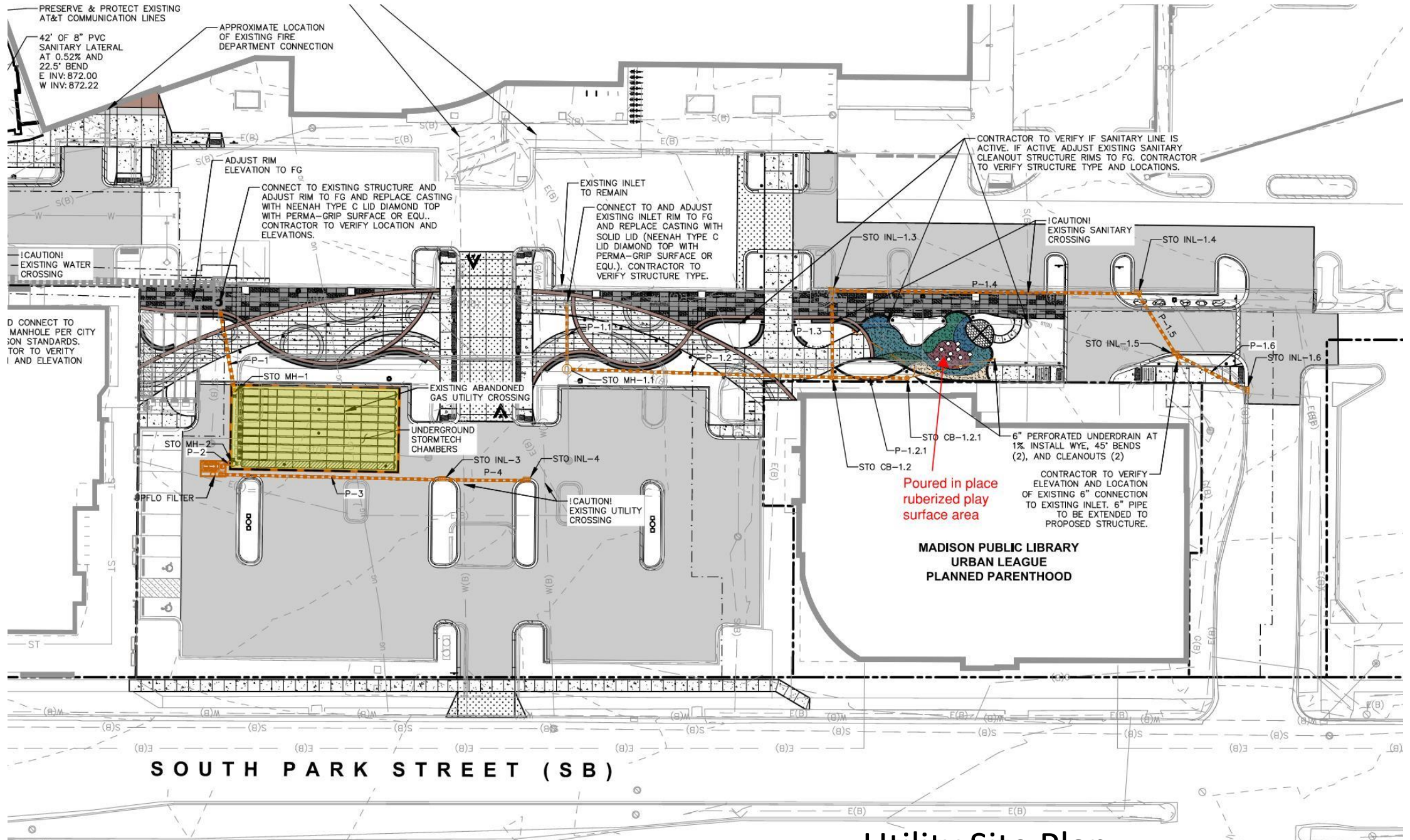

SOUTH PARK STREET (SB)

Utility Site Plan

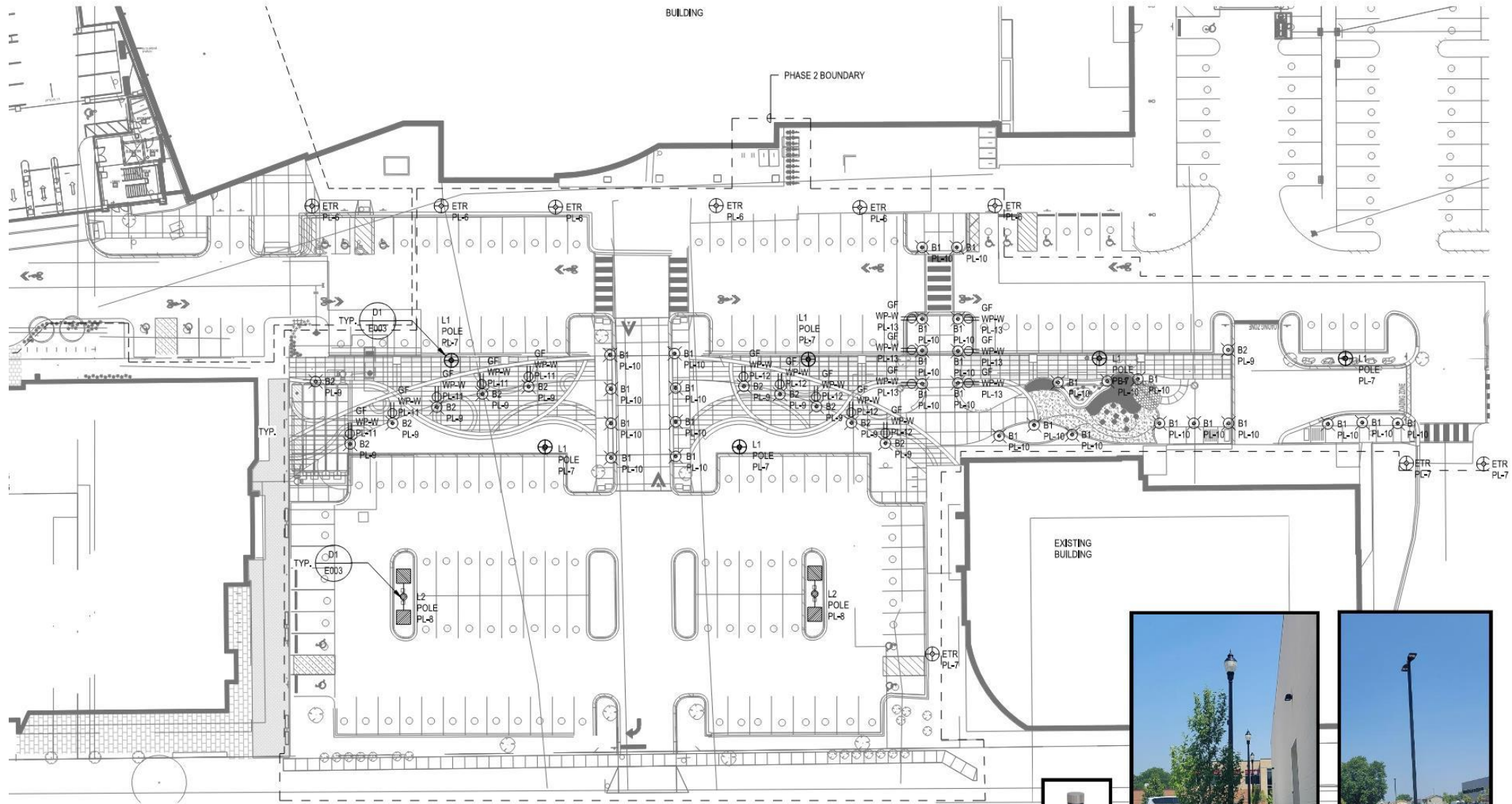

Provide temporary site lighting as needed during construction.

Electrical Site Plan

B1

L1

L2

Project Schedule

- 2/28/25: Bid Talk (This meeting is optional)
- 3/6/25: Project Tour at Village on Park, 10:30am (This meeting is optional)
- 3/13/25: Questions Due
- 3/20/25: Addendum Posted
- 3/27/25: Bid Bond or Certified Cashier Check Due to City Finance by 2:00pm
- 3/27/25: Bid Package Submission Deadline by 2:00pm
- 7/1/26: The Project Should be Substantially Complete by July 1, 2026

Bidding Process

- Bidding documents can be found on VendorNet and DemandStar
- <https://www.cityofmadison.com/finance/purchasing/vendor-resources/bid-opportunities-competition>
- Review all bidding documents and information in the Request for Bids.
- Send questions via email to Brian Pittelli in the City of Madison Finance department at bpittelli@cityofmadison.com, and to Jim Whitney in City Engineering at jwhitney@cityofmadison.com
- SBE Goal: 12%
- Small Business Enterprise Pre-Bid Meetings are not being held in person. Contractors can schedule one-on-one phone calls with Contract Compliance Specialist Kirsten Donkle, Affirmative Action Division. Kirsten Donkle may be reached at contractcompliance@cityofmadison.com.
- Please note that this is not a Public Works project.

AA Plan

- The CDA complies with all City of Madison’s Affirmative Action Plan requirements. If the Successful Bidder (the “Contractor”) employs 15 or more employees and does aggregate annual business with the City of Madison of \$50,000 or more for the calendar year in which the Contract takes effect, Contractor shall file, within thirty (30) days from the Contract Effective Date and BEFORE RELEASE OF PAYMENT, an Affirmative Action Plan (<https://www.cityofmadison.com/civil-rights/contract-compliance/affirmative-action-plan/vendors-suppliers>) designed to ensure that the Contractor provides equal employment opportunity to all and takes affirmative action in its utilization of applicants and employees who are women, minorities and/or persons with disabilities. The Model Affirmative Action Plan for Vendors, Request for Exemption form, and instructions are available at: <http://www.cityofmadison.com/civil-rights/contract-compliance/vendors-suppliers/forms>, or by contacting a Contract Compliance Specialist at the City of Madison Affirmative Action Division at (608) 266-4910.
- Refer to Request for Bids for more AA Plan information.

General Project Information

- The Project involves work related to site improvements and construction at the central parking lot and central green space areas. The Project involves broad disciplines, including but not limited to general construction, site demolition, associated underground structures and utilities, and construction of site work including paving, sidewalks, landscaping, electrical work, stormwater utility work, and similar items.
- The Villager Mall building, Goodman Library building and the Urban League HUB building will need to remain open and in operation during construction of the adjoining site and parking lot improvements for staff and visitors. The contractor will need to prepare and coordinate a construction phasing plan for approval with the CDA, Madison Library, and Urban League. The construction phasing plan will need to include construction fencing locations, staging, trailer, materials storage plans, circulation, and similar items. Public parking and public vehicle circulation and pedestrian access to the existing Villager Mall tenants and stores, Goodman Library, Urban League, and Access Health buildings will be required for the duration of construction.
- This project will require Parksmart certification that will be a continuation of the Parksmart documentation from the Phase 1 Parking Structure project.
- The project completion date is July 1, 2026.

Contact Information

- Project Engineer
 - Dan Windorski, Graef
 - (608) 245-1975 / dan.windorski@graef-usa.com
- Project Manager for the City/CDA
 - Jim Whitney, City of Madison – Facilities Management
 - (608) 266-4563 / jwhitney@cityofmadison.com
- Construction Manager for the City/CDA
 - Steve White, City of Madison – Facilities Management
 - (608) 266-5969 / swhite@cityofmadison.com
- Real Estate Development Specialist for the City/CDA
 - Kris Koval, Economic Development Division
 - (608) 267-8723 / kkoval@cityofmadison.com

Resources

- Project Website: <https://www.cityofmadison.com/engineering/projects/village-on-park-improvements>
- Sign-up for project email updates on the website
 - Updates on work progress will be posted to the project website
 - Recording for this meeting will be posted on project webpage
- Facebook – City of Madison Engineering
- Twitter – @MadisonEngr
- Engineering Podcast: Everyday Engineering on iTunes, GooglePlay

