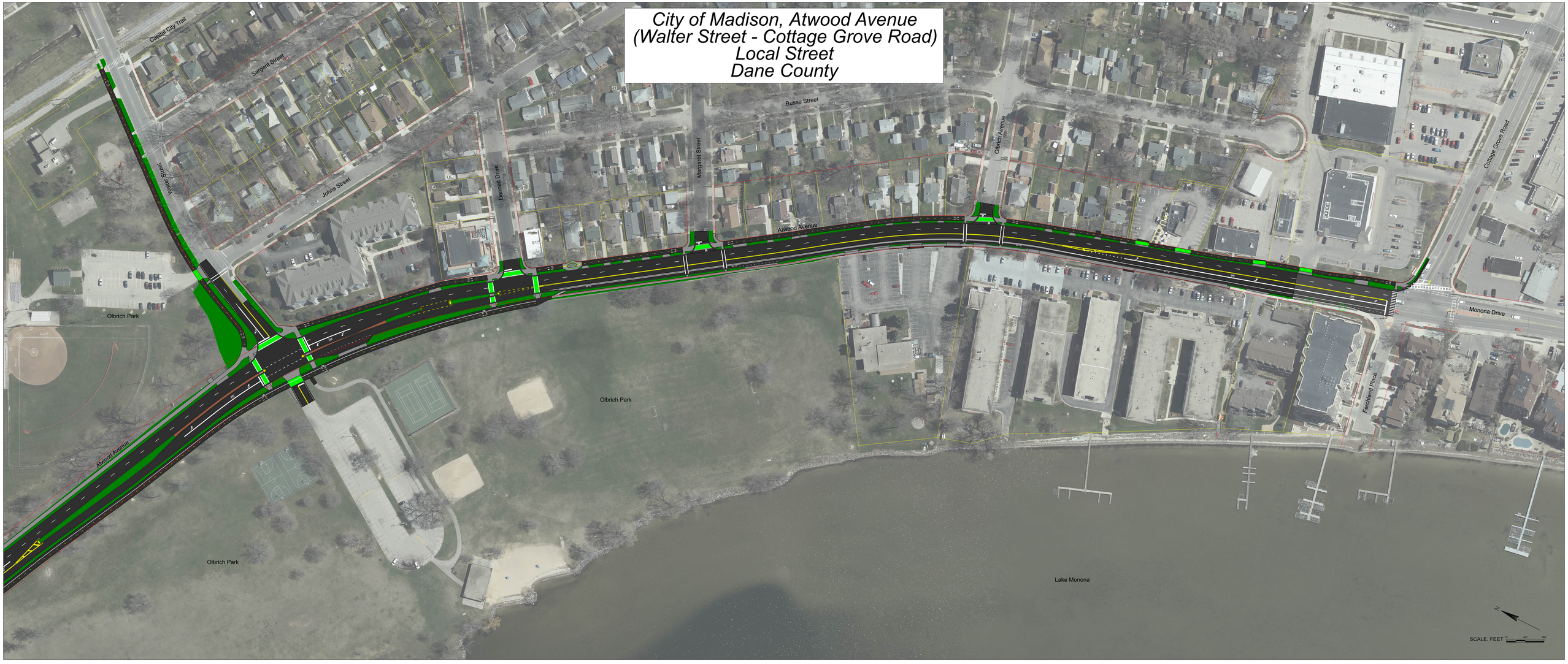City of Madison, Atwood Avenue
(Walter Street - Cottage Grove Road)
Local Street
Dane County