

Public Involvement Meeting #1

CTH PD, McKee Road

(Meriter Way – Maple Grove Drive)

August 18, 2015

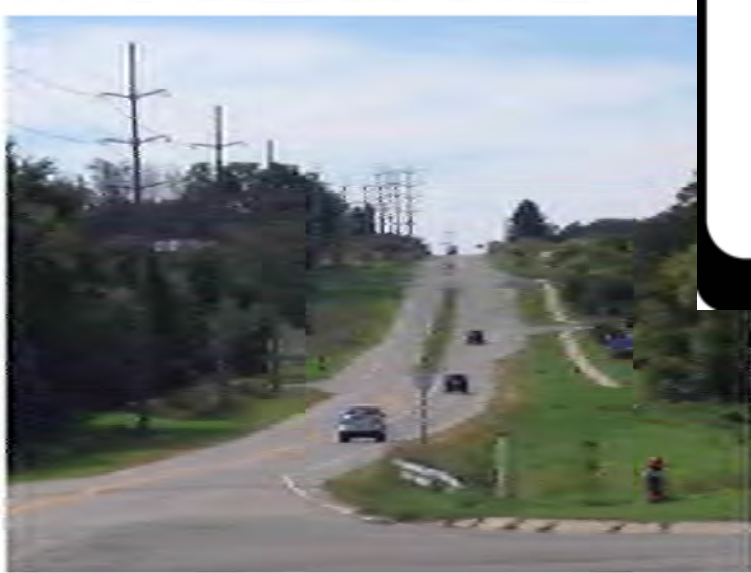

Project Overview

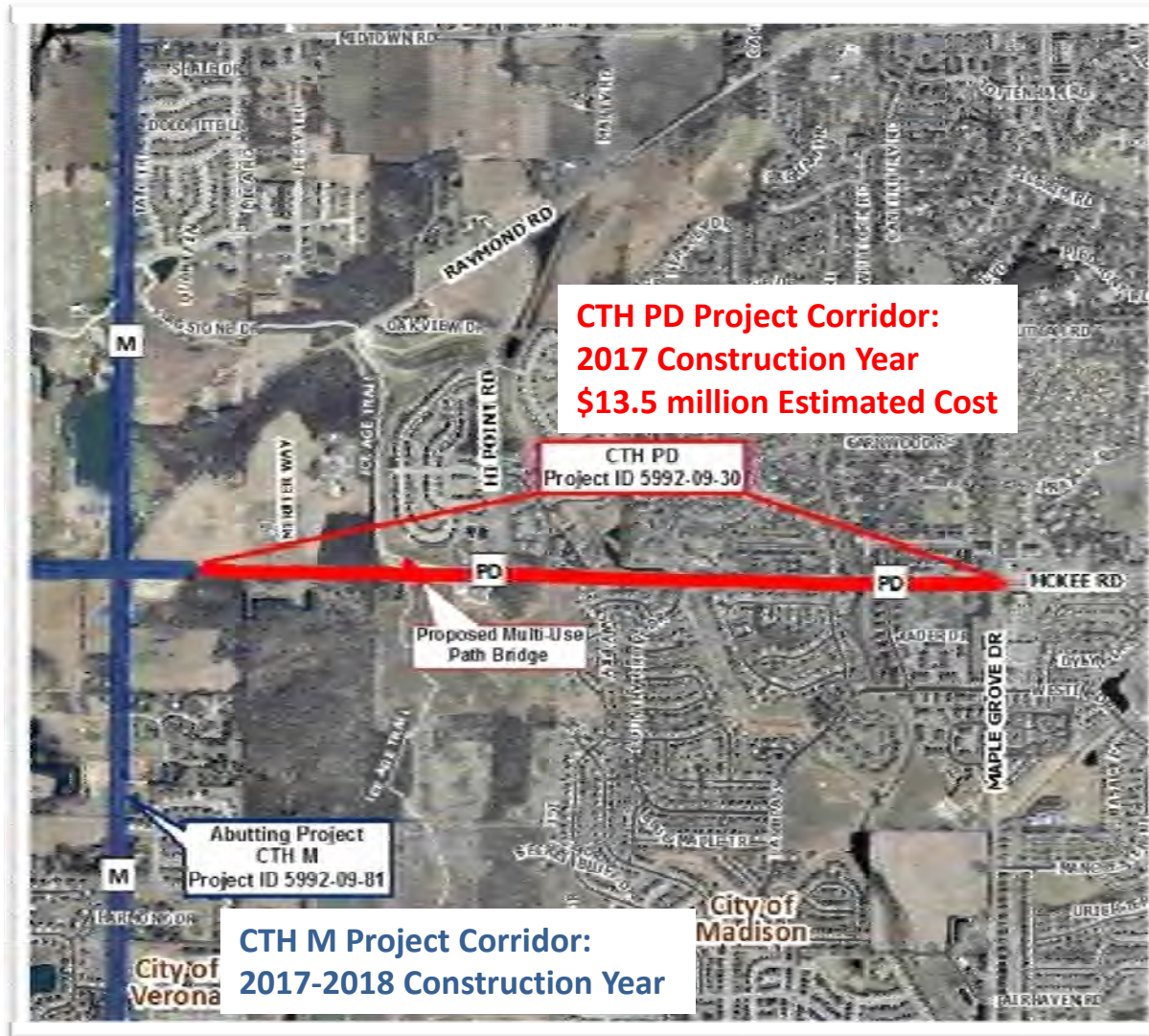

CTH M Project Corridor Schedule

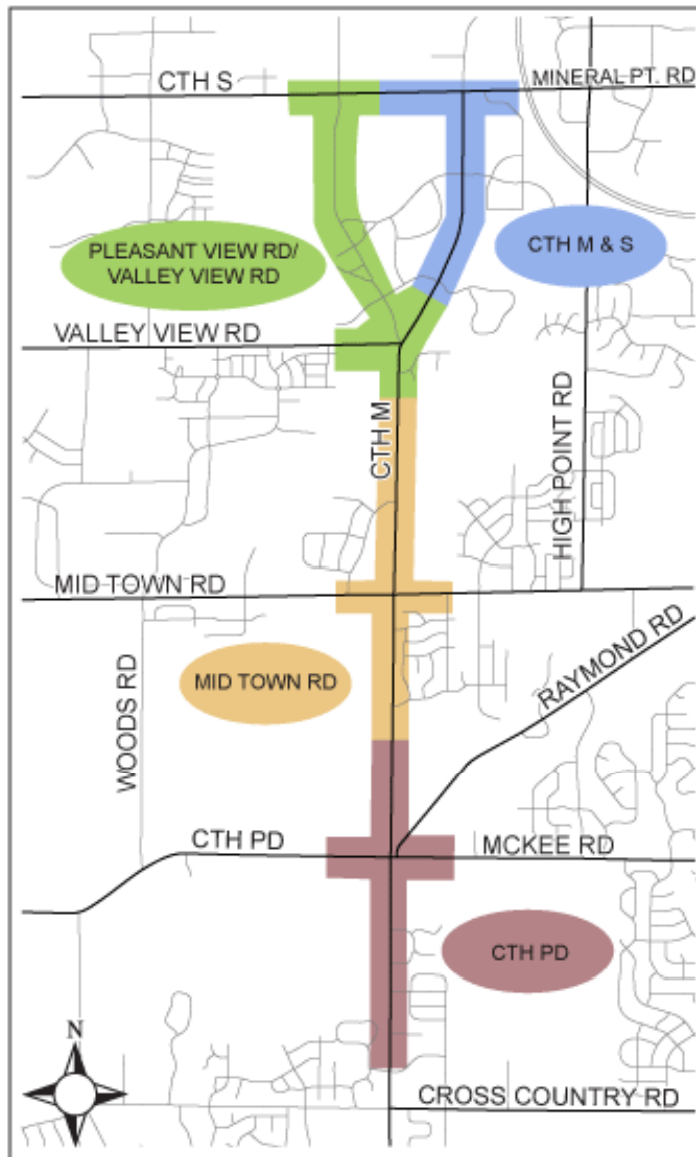

- 2010 – 2011
 - Pleasant View Rd / Valley View Rd
- 2012 – 2014
 - CTH M & S
- 2017 – 2018
 - CTH PD
- 2017 – 2018
 - Mid Town Rd



Project Needs

- Poor Pavement Condition
- Corridor Capacity
- Substandard Bike/Pedestrian Accommodations
- Substandard Vertical Curve and Steep Grades
- Deficient Operations at Intersections

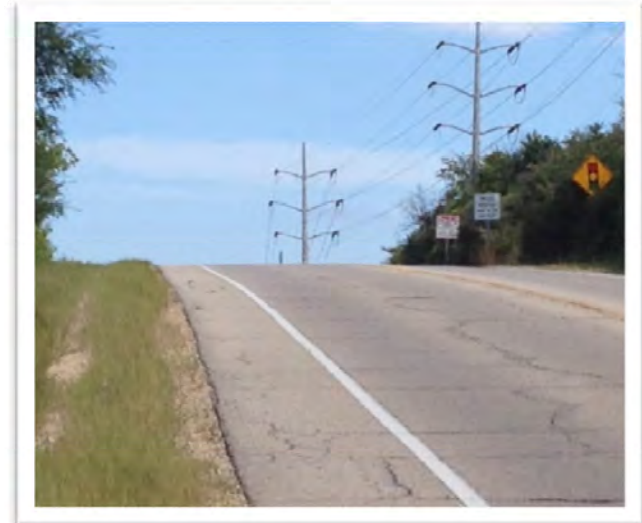
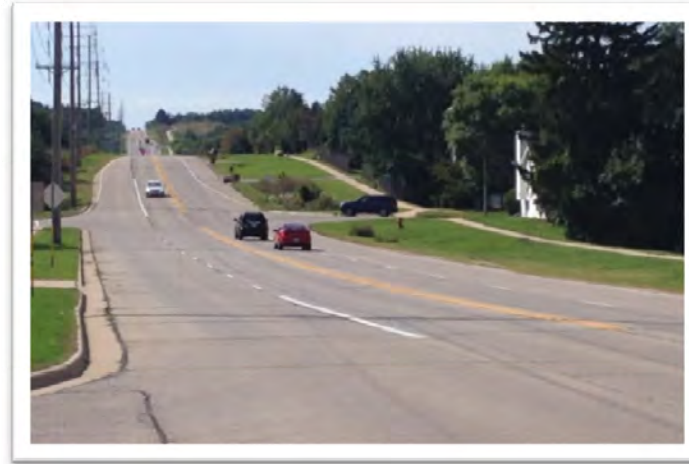

Proposed Improvements

Reconstruct Pavement

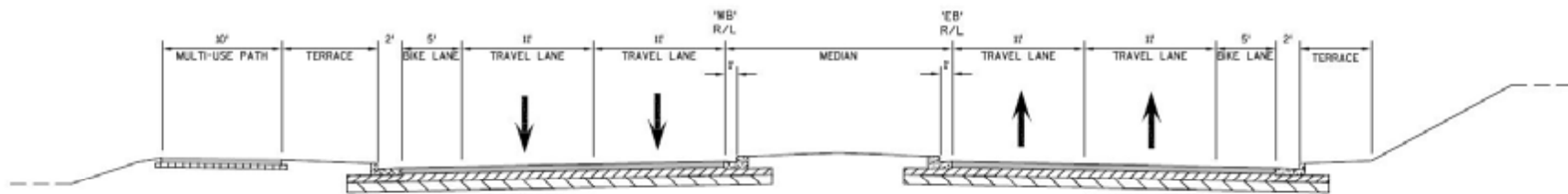

Meriter Way – High Point Road

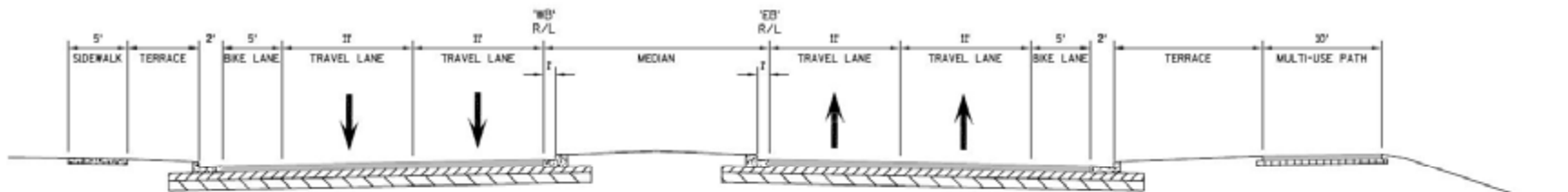

High Point Road – Maple Grove Drive



Proposed Improvements

Increase Sight Distance and Reduce Vertical Grades

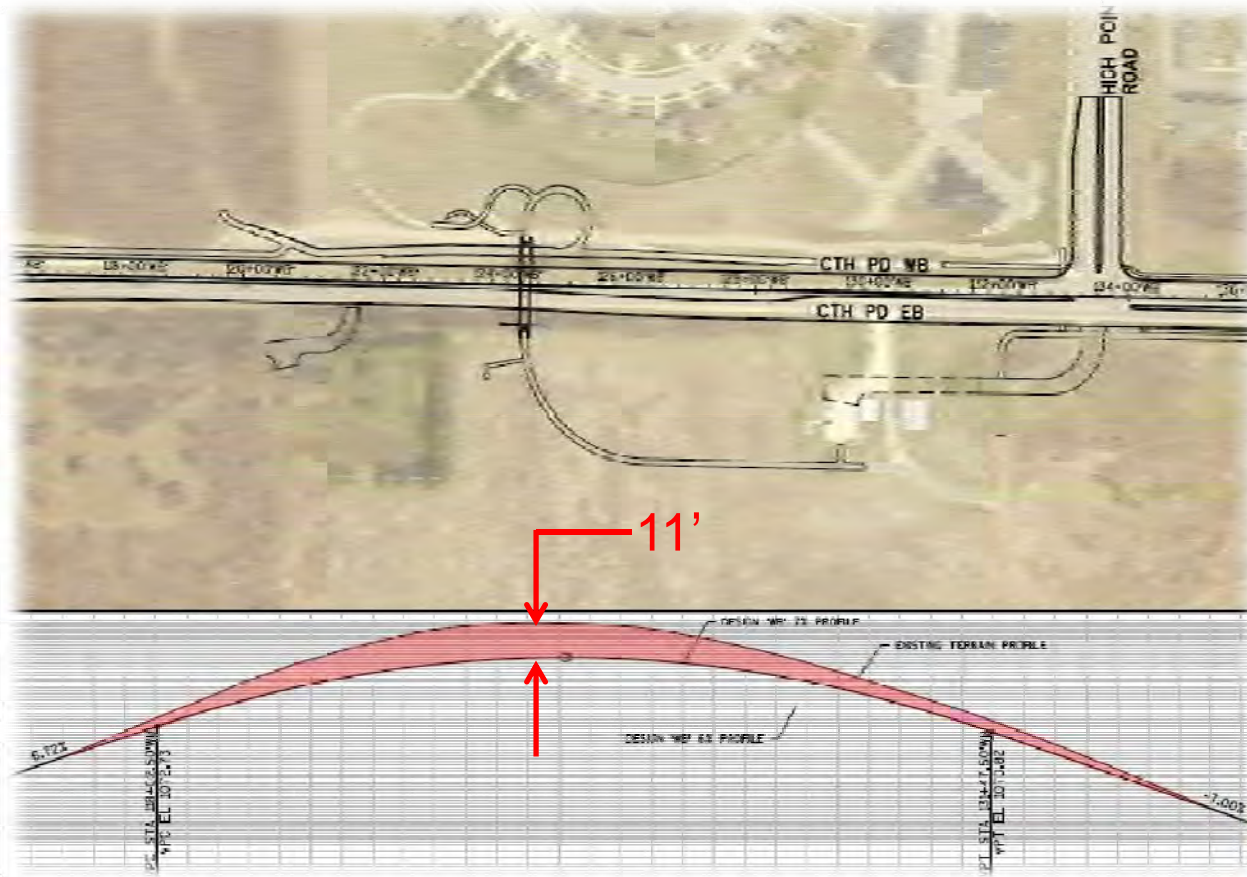

Proposed Improvements

High Point Road Intersection

- High Point Additional Lane
 - Future Southbound Dual Left Turn
- Median for Refuge & Safety
- CTH PD Left Turn Lanes
 - Extend Eastbound
 - Add Westbound
- Replace Traffic Signals
 - Countdown Timers
- Realigned Parking Lot Driveway

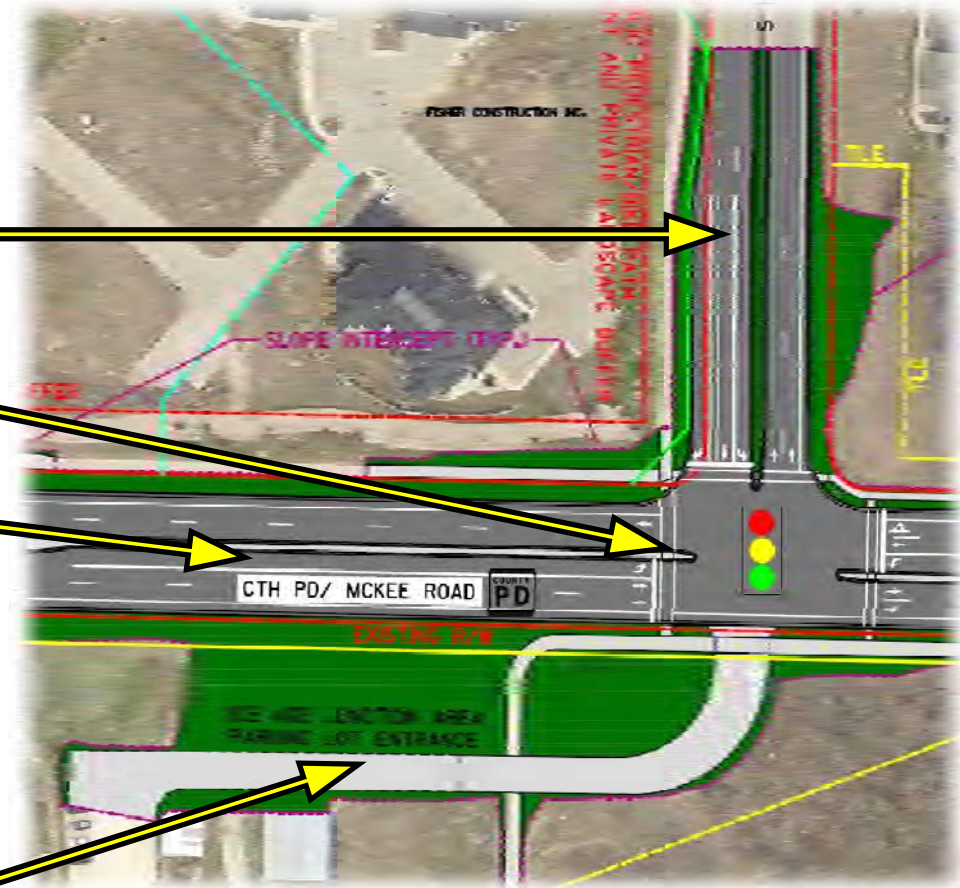

Proposed Improvements

Muir Field / Country Grove Intersection

- Muir Field / Country Grove Left Turn Lanes
 - Add Northbound
 - Add Southbound
- Box Culvert Extension
 - Badger Mill Creek
- CTH PD Left Turn Lanes
 - Add Westbound
 - Add Eastbound
- New Traffic Signals
 - Countdown Timers
- Median for Refuge & Safety
- Crosswalks
 - All Legs of Intersection

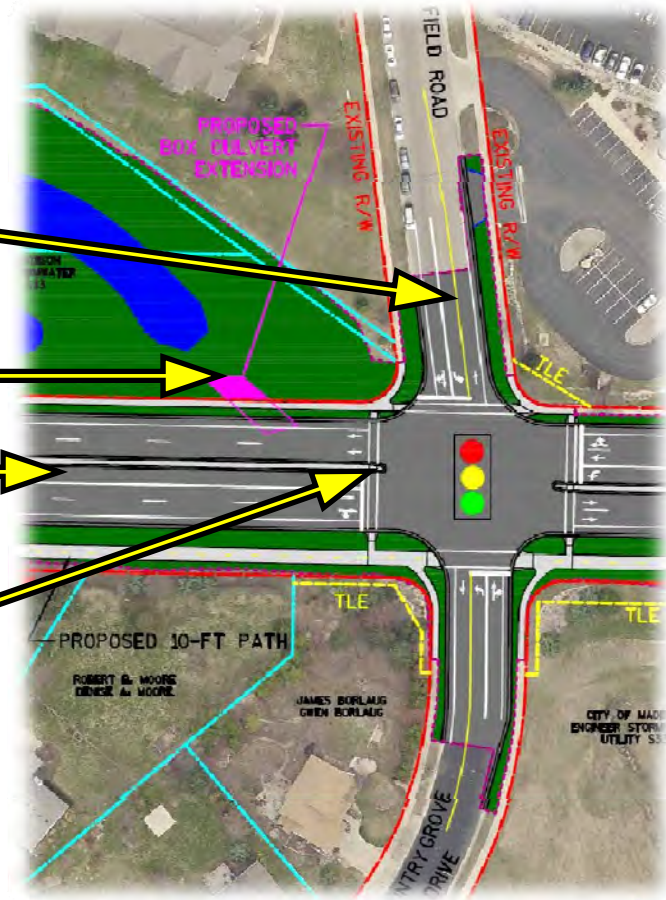

Proposed Improvements

Maple Grove Drive Intersection

- Maple Grove Additional Lane
 - Southbound Through Lane
- Modify Traffic Signals
 - Countdown Timers

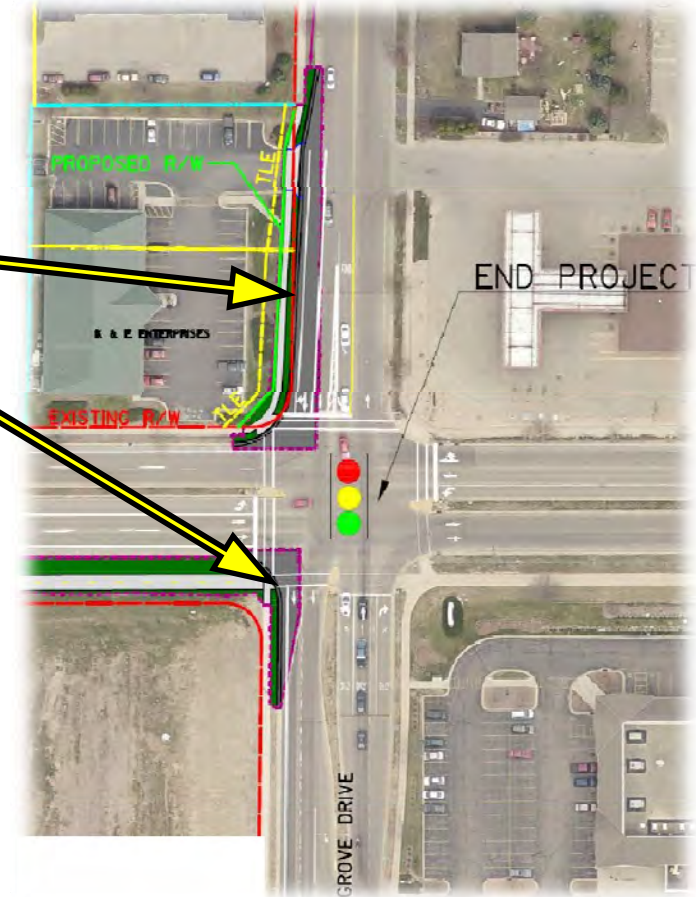

Proposed Improvements

Ice Age National Scenic Trail & Ice Age Junction Path

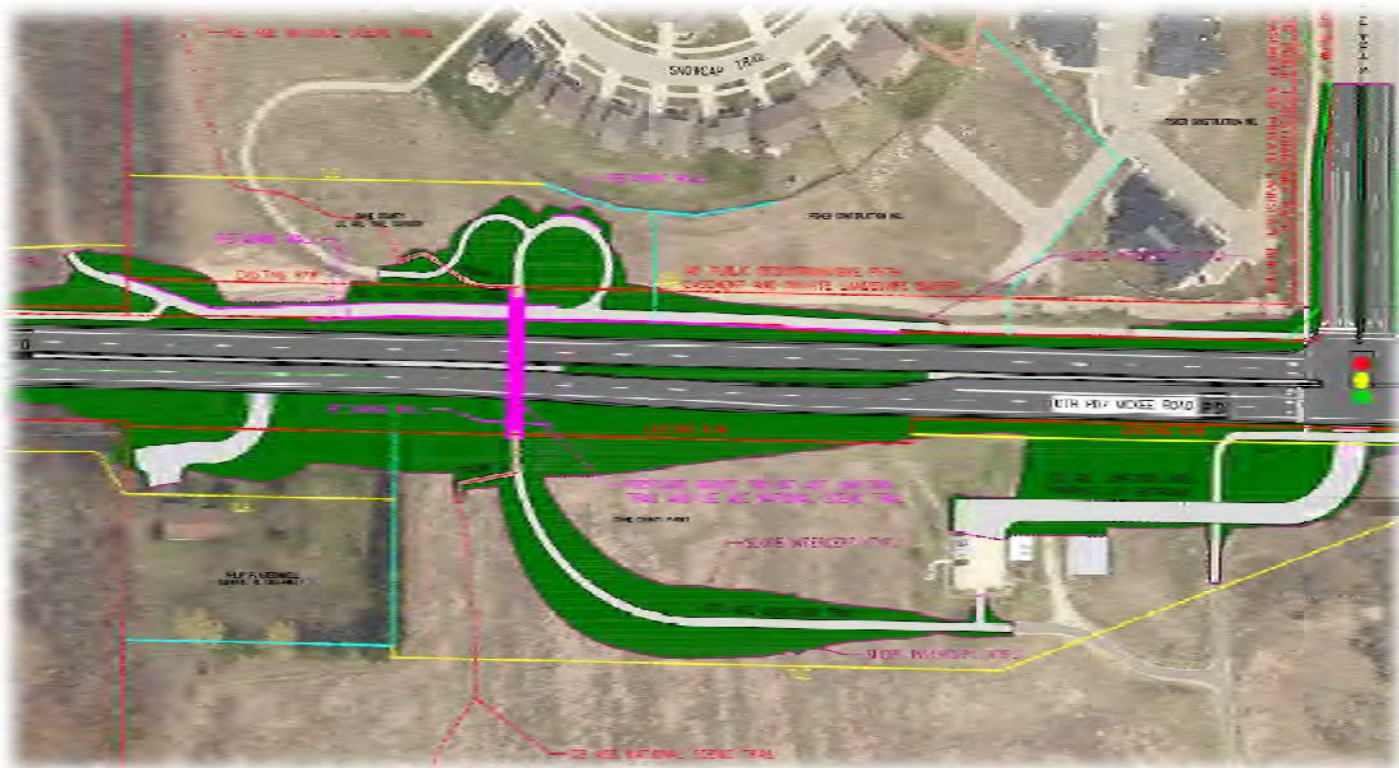

4f/6f Resource Evaluation & Documentation:
Required by federal law when there is an impact to a publicly funded facility such as a park or recreational area



Proposed Improvements

Ice Age Trail & Ice Age Junction Path Bridge Structure over CTH PD

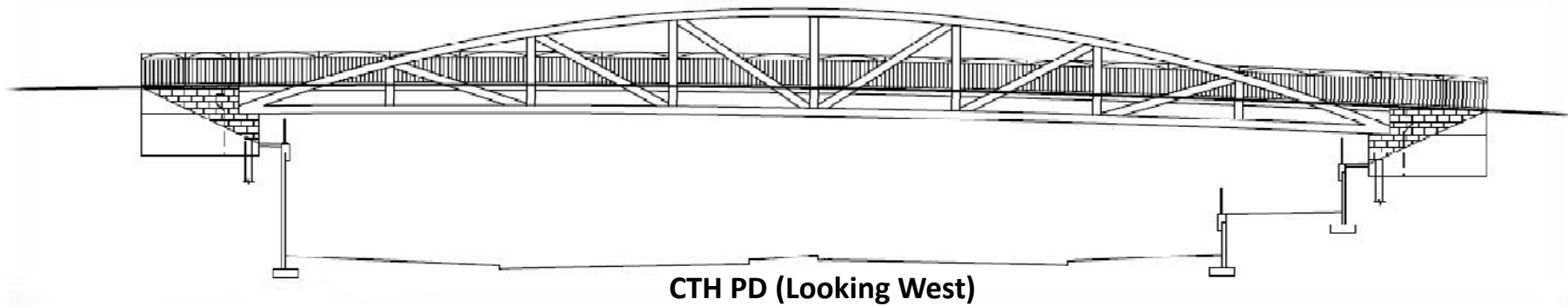

Cannonball Path over Madison Beltline



Proposed Improvements

Drainage / Storm Water

- Badger Mill Creek Storm Detention
- Storm Sewer System

Utility

- Sanitary Sewer & Water Main
- American Transmission Company

Real Estate

- Right-of-Way
- Temporary Easements
- Permanent Easements

Construction Staging

- One Lane Each Direction
- Temporary Turn Lanes and Traffic Signals
- Access to Business and Residential Properties



Project Schedule

- **2015**
 - Complete Environmental Study
 - Prepare R/W Plat
- **2016**
 - Purchase of Right-of-Way
 - Begin Utility Relocations
 - Finalize Plans
 - Hold 2nd Public Involvement Meeting
- **2017**
 - Hold 3rd Public Involvement Meeting
 - Complete Utility Relocations
 - Construction (March to October)



Project Website & Notifications

Project Website:

<http://www.cityofmadison.com/engineering/projects/county-highway-pd>

City of Madison Engineering Projects County Highway PD

County Highway PD

Last Updated 06/12/2015

The CTH PD project includes reconstruction of CTH PD to a 4 lane divided urban arterial street with bike lanes, curb & gutter, sidewalk and a curbed, grassed median. The segment from CTH M to Maple Grove Road is scheduled for construction in 2017, and the segment from Nine Mound Road to CTH M is scheduled for construction in 2018. More details will be provided as plans develop.

Project Details

- Project Type: Road Construction
- Location: County Highway PD, Madison, WI
- Area: South, West
- Impact: Major
- Estimated Schedule: 03/15/2017 to 11/01/2017
- Project Status: In Design

Project Contact

Chris Petykowski
(608) 267-8678
cpetykowski@cityofmadison.com

Active Project List

Subscribe to Email List

Subscribe to the CTH PD (McKee Rd) Updates email list

Email: *

Subscribe

Email Updates



Comments & Feedback

Please Complete and Return the Comment Form by September 1, 2015

PUBLIC INFORMATION MEETING COMMENT FORM

City of Madison, McKee Road
(Meriter Way – Maple Grove Drive)
CTH PD, Dane County

Please use this page to record any comments or questions you may have regarding this project. Comments may be left in the comment box at today's meeting or mailed to the address on the back of this sheet by September 1, 2015.

Name: _____

Address: _____

Telephone: _____

Email: _____

COMMENTS:

RETURN ADDRESS

Mike Bakalars, P.E.
KL Engineering, Inc.
5950 Seminole Centre Court #200
Madison, WI 53711



Questions or Comments?

Project Contacts:

Chris Petykowski, P.E.

City of Madison Engineering

608-267-8678

cpetykowski@cityofmadison.com

Pam Dunphy, P.E.

Dane County, Dept of Public Works

608-266-4036

dunphy@countyofdane.com

Mike Bakalars, P.E.

KL Engineering, Inc.

608-663-1218

mbakalars@klengineering.com

Aaron Steger, P.E.

KL Engineering, Inc.

608-663-1218

asteger@klengineering.com

