

# Public Involvement Meeting #2

## CTH PD, McKee Road

(Meriter Way – Maple Grove Drive)

June 9, 2016



# Project Overview

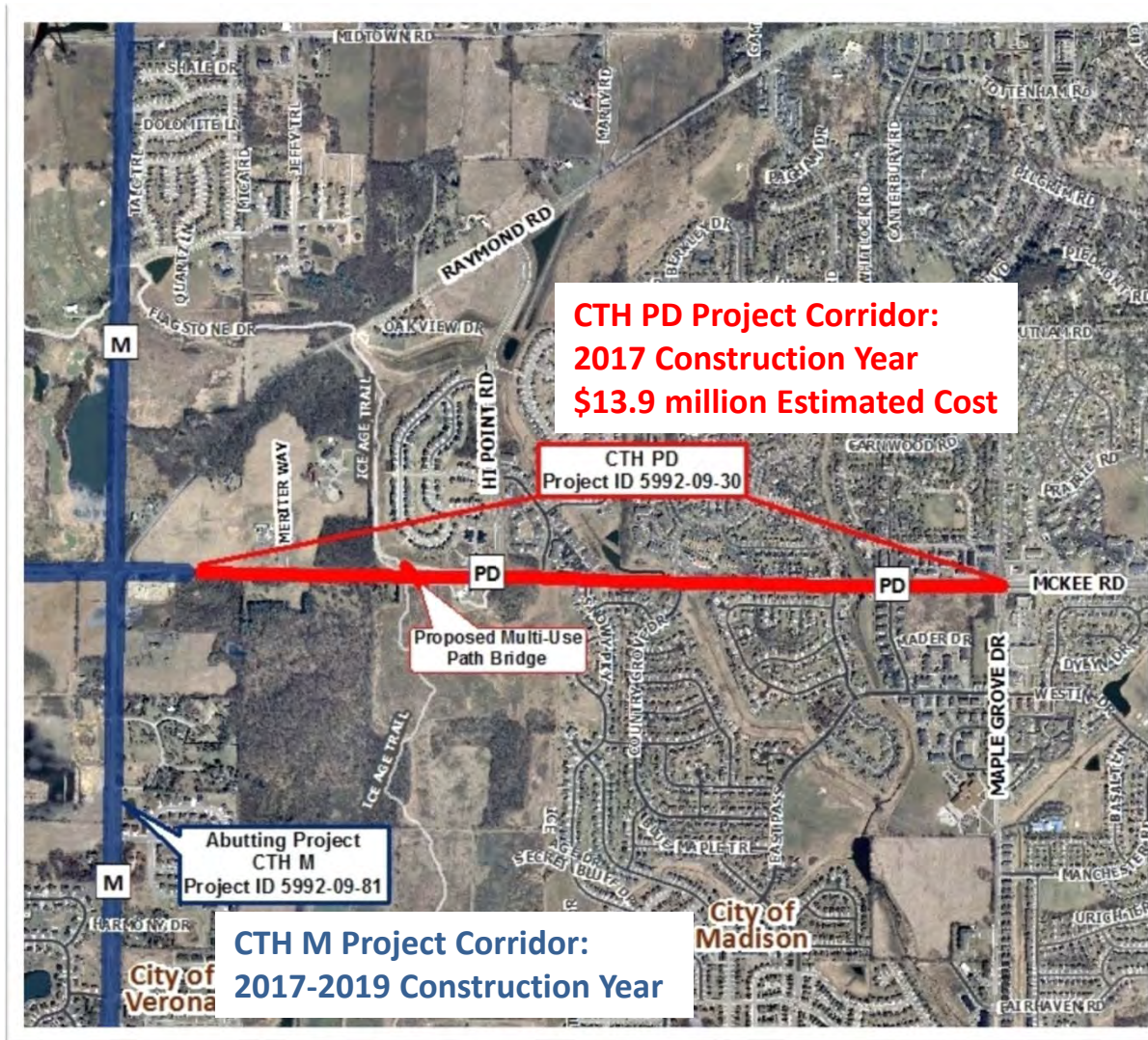

# CTH M Project Corridor Schedule

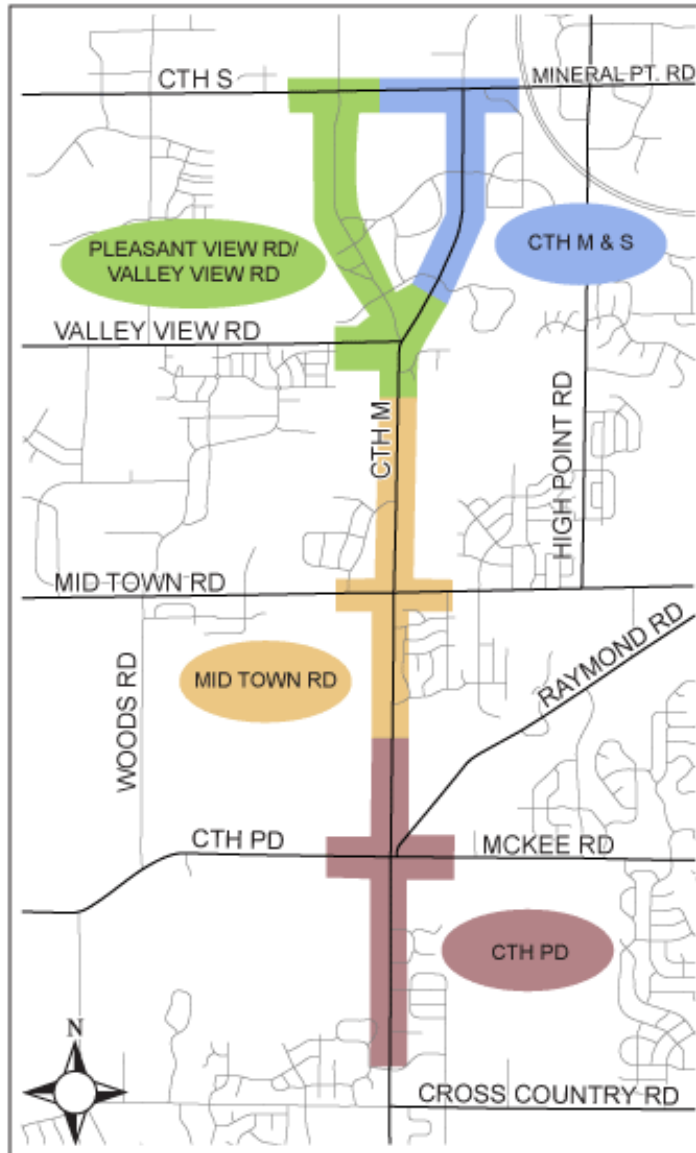

- 2010 – 2011
  - Pleasant View Rd / Valley View Rd
- 2012 – 2014
  - CTH M & S
- 2017 – 2019
  - CTH PD
- 2017 – 2019
  - Mid Town Rd



# Project Purpose & Need

- Poor Pavement Condition
- Congestion (Corridor & Intersections)
- Substandard Bike/Pedestrian Accommodations
- Substandard Sight Distance and Steep Grades
- Deficient Operations at Intersections

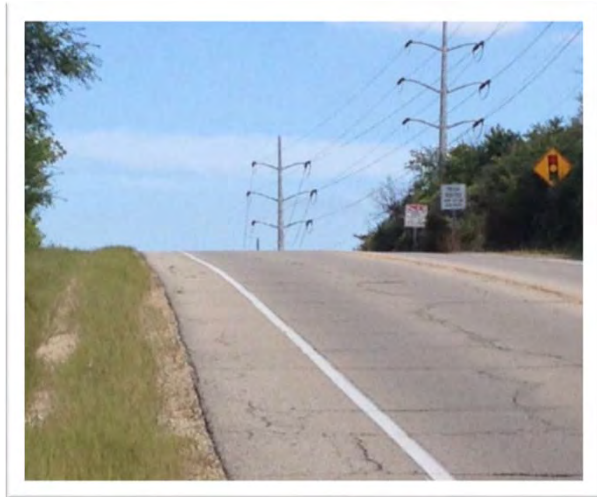

# Proposed Improvements

## Reconstruct Pavement

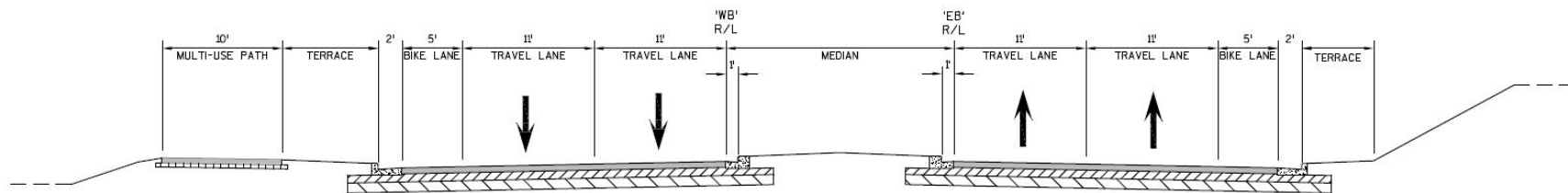

Meriter Way – High Point Road

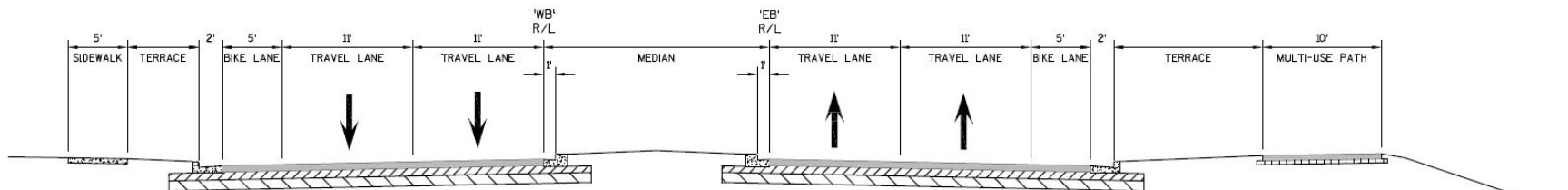

High Point Road – Maple Grove Drive



# Proposed Improvements

Increase Sight Distance and Reduce Vertical Grades

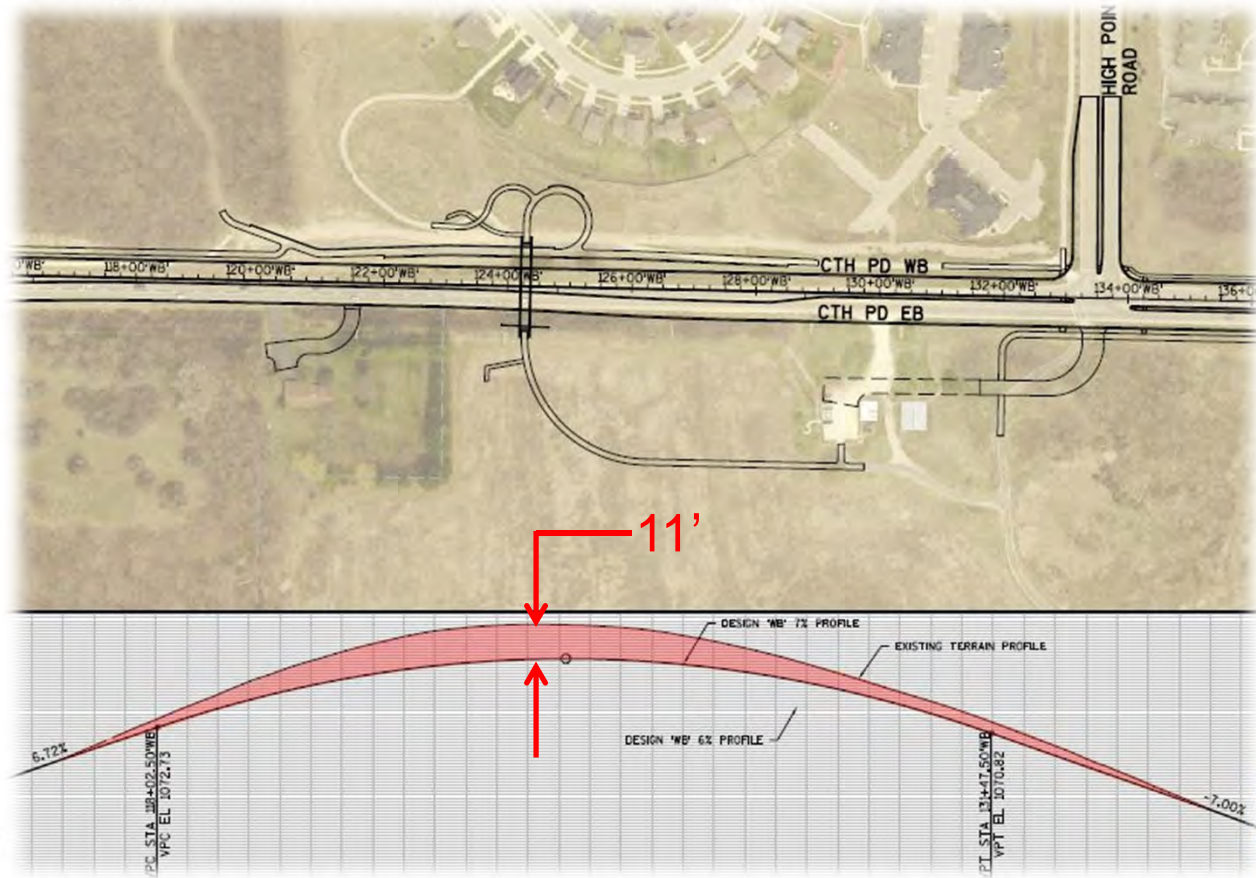

# Proposed Improvements

## Ice Age National Scenic Trail & Ice Age Junction Path

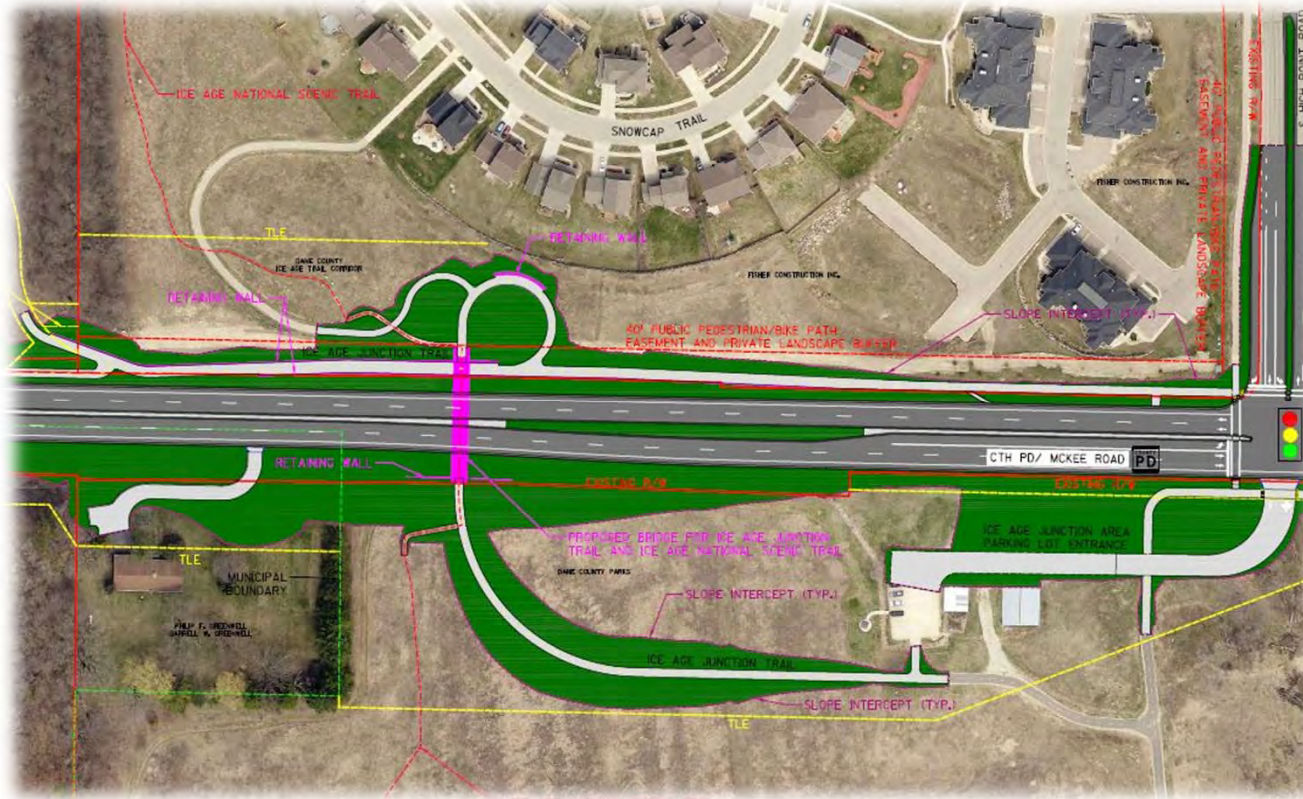

# Proposed Improvements

## High Point Road Intersection

- High Point Additional Lane
  - Future Southbound Dual Left Turn
- Median for Refuge & Safety
- CTH PD Left Turn Lanes
  - Extend Eastbound
  - Add Westbound
- Replace Traffic Signals
  - Countdown Timers
- Bus Pads
- Realigned Parking Lot Driveway

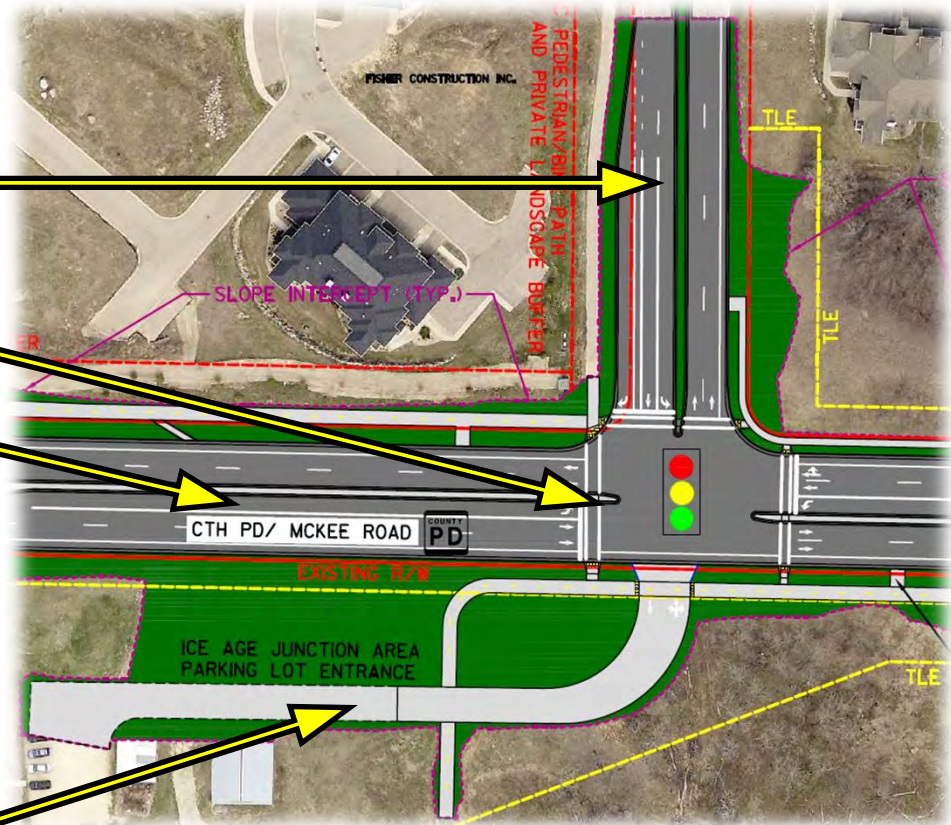



# Proposed Improvements

## Muir Field / Country Grove Intersection

- Muir Field / Country Grove Left Turn Lanes
  - Add Northbound & Southbound
- Box Culvert Extension
  - Badger Mill Creek
- CTH PD Left Turn Lanes
  - Add Westbound & Eastbound
- New Traffic Signals
  - Countdown Timers
- Bus Pads and Pull-Outs
- Median for Refuge & Safety
- Crosswalks
  - All Legs of Intersection

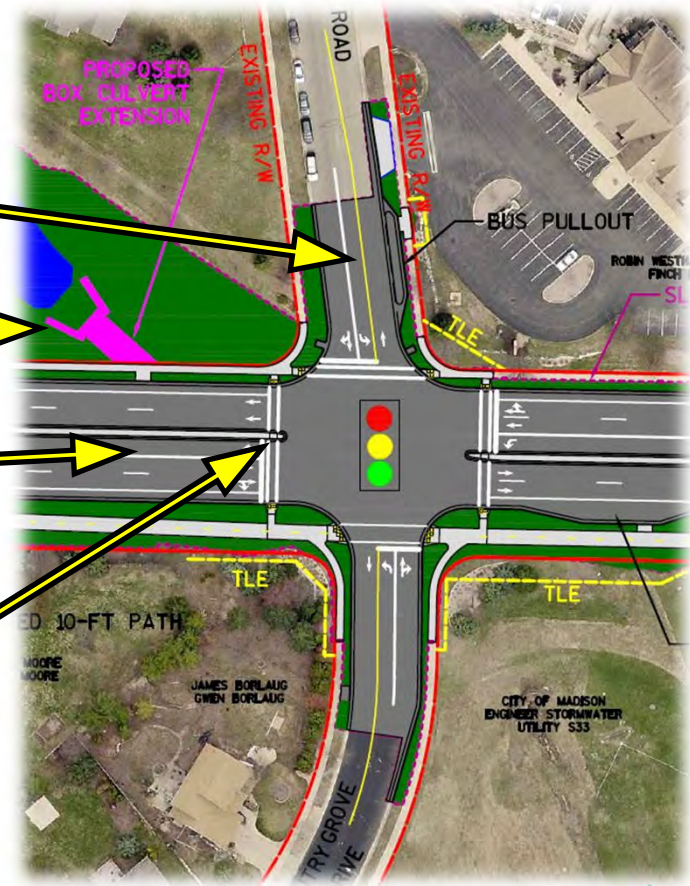

# Proposed Improvements

## J-Turn Access between Muir Field and Silverton Trail



# Proposed Improvements

## Maple Grove Drive Intersection

- Maple Grove Additional Lane
  - Southbound Through Lane
- Modify Traffic Signals
  - Countdown Timers
  - Future Accommodation of NB Lt Turn Arrow
  - Future Accommodation of EB Lt Turn Arrow
- Bus Pads

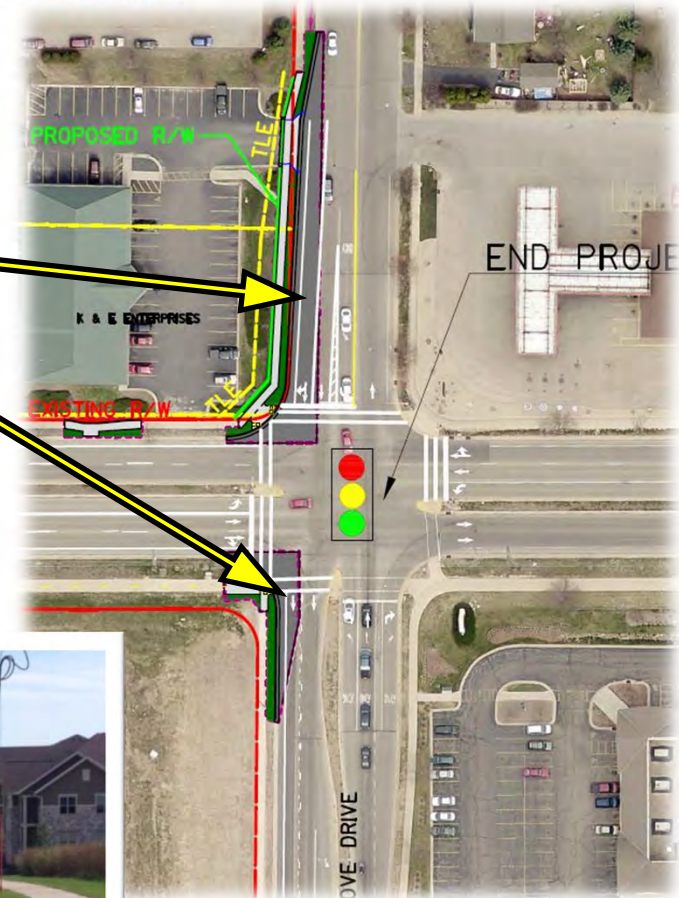

# Proposed Improvements

Ice Age Trail & Ice Age Junction Path Bridge Structure over CTH PD

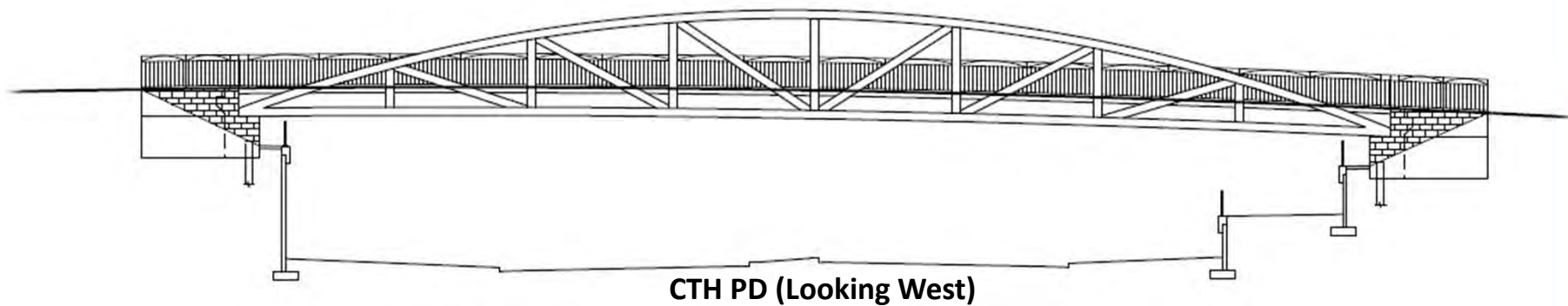

Cannonball Path over Madison Beltline



# Proposed Improvements

## Drainage / Storm Water

- Badger Mill Creek Storm Detention
- Storm Sewer System

## Utility

- Sanitary Sewer
- Water Main
- Street Lighting
- American Transmission Company
- Madison Gas & Electric

## Real Estate Acquisition

- Right-of-Way
- Temporary Easements
- Permanent Easements

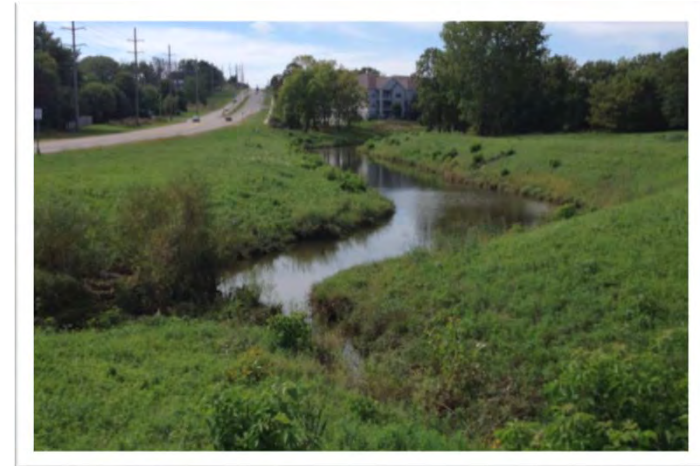

# Proposed Improvements

## Traffic Control & Construction Staging

- One Lane Each Direction with Turn Lanes
- Temporary Pavement Widening & Crossovers
- Temporary Traffic Signals
- Temporary Pedestrian Accommodations
- Limit Closures of Intersection for Construction
- Access to Business and Residential Properties
- Ice Age Trail & Ice Age Junction Path Detour
- Overnight Detour for Structure Construction
- Special Events (PGA Champions Golf Tournament, WI Ironman, Epic UGM)



# Project Schedule

- **2016**
  - Complete Environmental Study
  - Purchase of Right-of-Way
  - Begin Utility Relocations
  - Finalize Plans
- **2017**
  - Hold 3<sup>rd</sup> Public Involvement Meeting
  - Complete Utility Relocations
  - Construction (April to October)



# Project Website & Notifications

Project Website Information & Subscribe to Email Updates:

<http://www.cityofmadison.com/engineering/projects/county-highway-pd>

### County Highway PD



**Project Details**

- Project Type: Road Construction
- Location: 7700 McKee Rd, Madison, WI
- Area: West
- Impact: Major
- Estimated Schedule: 03/15/2017 to 11/01/2017
- Project Status: In Design

**Project Contact**

Chris Petykowski  
(608) 267-8678  
cpetykowski@cityofmadison.com

**Active Project List**

**Subscribe to Email List**

Subscribe to the CTH PD (McKee Rd) Updates email list

Email: \*

*Last Updated 05/27/2016*

**Update - Public Information Meeting #2 Scheduled for June 9, 2016 at 6:30 PM, see details below....**

**Limits**  
CTH PD (McKee Rd) from CTH M to Maple Grove Rd

**Schedule**  
March 2017 through October 2017

**Details**  
The CTH PD project includes reconstruction of CTH PD to a 4 lane divided urban arterial street with bike lanes, curb & gutter, sidewalk and a curbed, grassed median. Street Lighting, Traffic Signals, Storm sewer, Water Main and Sanitary Sewer are included in the project also. A pedestrian and bicycle overpass for the Ice Age Junction Path is proposed just west of High Point Road.

**Public Information Meetings**

**Public Information Meeting #1**  
The City and County held a public information meeting for this project on August 18, 2015 at the Meadowwood Neighborhood Center (5750 Raymond Rd, Madison, WI). The presentation and plans can be viewed below:  
Presentation [PDF](#)  
Plans [PDF](#)

**Public Information Meeting #2**  
The City and County are holding a 2nd Public Information Meeting on June 9, 2016 at 6:30 PM at Chavez Elementary School (3502 Maple Grove Rd, Madison, WI). Staff will provide a presentation and be able to answer questions about the project. Public are encouraged to attend.

Email Updates







# Questions or Comments?

## Project Contacts:

### **Chris Petykowski, P.E.**

City of Madison Engineering  
608-267-8678

[cpetykowski@cityofmadison.com](mailto:cpetykowski@cityofmadison.com)

### **Mike Bakalars, P.E.**

KL Engineering, Inc.  
608-663-1218

[mbakalars@klengineering.com](mailto:mbakalars@klengineering.com)

### **Pam Dunphy, P.E.**

Dane County, Dept of Public Works  
608-266-4036

[dunphy@countyofdane.com](mailto:dunphy@countyofdane.com)

### **Aaron Steger, P.E.**

KL Engineering, Inc.  
608-663-1218

[asteger@klengineering.com](mailto:asteger@klengineering.com)

