

Public Involvement Meeting #3

Garver Path

(Sugar Avenue – Milwaukee Street)

- ✓ This meeting will be **recorded** and posted to the City's project page.
- ✓ All attendees should stay be **muted** to keep background noise to a minimum.
- ✓ You may use the **"raise hand"** option at the bottom if you have something that required immediate clarification.
- ✓ Use **"chat"** option if you are having technical issues and a staff person can try to assist.
- ✓ Please use the **"Q&A"** option at the bottom of the screen to type your question. Questions will be answered at the end of the presentation. Inappropriate questions may be dismissed.

This meeting is being recorded.

It is a public record subject to disclosure.

By continuing to be in the meeting, you are consenting to being recorded and consenting to this record being released to public record requestors.

How to Participate

↑ Make sure to join audio

How to Participate

Raise your hand to be unmuted for comments or ask additional questions.

How to Participate

Use chat if you have technical issues

How to Participate

	A	B	C	D	E	F	G	H	I	J	K	L	M	N	O	P	Q	R	S	T	U	V	W	X	Y	Z
1	Sally																									
2																										

Below the spreadsheet, there are two buttons: "Phone Call" and "Computer Audio". A blue button labeled "Join Audio by Computer" is centered below these. At the bottom of the Zoom window, there is a toolbar with icons for "Join Audio", "Q&A", "Chat", and "Raise Hand". A red arrow points to the "Q&A" icon. In the bottom right corner of the Zoom window, there is a "Leave Webinar" button.

Use Q/A if you have questions.
We will answer after the presentation

How to Participate

To leave the meeting
click here

Introductions

City of Madison Staff

Chris Petykowski, Project Manager

Reid Stiteley, Engineering

Jerry Schippa, Traffic Engineering

Paul Lauby, Construction Inspection

Hannah Mohelnitzky, Public Information Officer

Design Consultant

Aaron Steger, KL Engineering

Samantha Herheim, KL Engineering

City of Madison Common Council

Alder Marsha Rummel, District 6

Alder Grant Foster, District 15

Construction Contractor

Tyler Stieber, Janke Contractors

Presentation Overview

- Project Overview and Background
- Proposed Improvements
- Construction Schedule
- Access During Construction
- Assessments
- Project Contacts
- Comments & Questions

Project Overview and Background

Project Location

Project ID: 5992-10-40
City of Madison, Garver Path
(Sugar Ave – Milwaukee St)
Non-Highway
Dane County

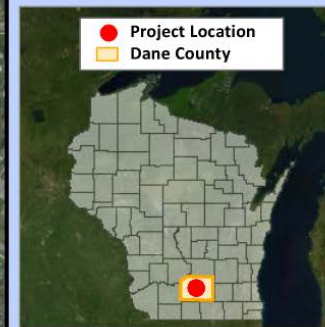
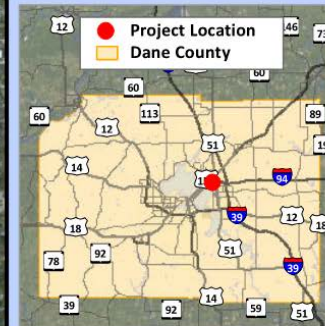

Proposed Improvements

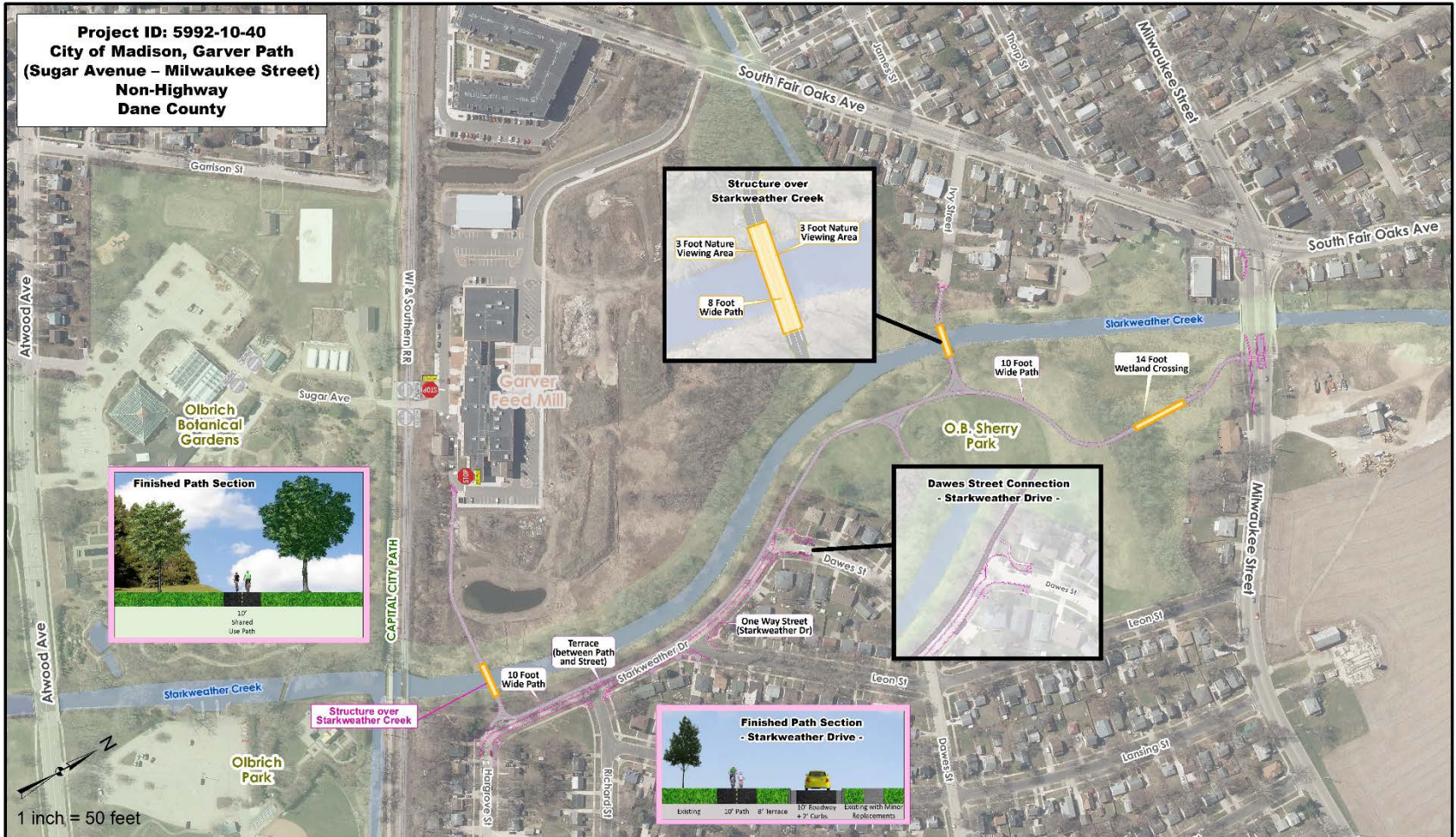

Construction Schedule

PROJECT CONSTRUCTION SCHEDULE						
City of Madison Garver Path Dane County						
Project Task	2021					
	April	May	June	July	August	September
Construction Startup	■					
Bridge near Hargrove St		■			■	
Bridge near Ivy St		■				■
Wetland Bridge		■		■		
Trails		■	■			
Starkweather Drive				■	■	■

- Final grading and paving for wetland bridge in Spring 2022

Access During Construction

- Garver Feed Mill business access will be maintained
- Bicycle and pedestrian detour route will be marked during Ivy Street Bridge closure
- Starkweather Drive will be closed, driveway access will be maintained unless working directly in front of driveway
 - Residential driveways may be closed for up to 21 days
 - Contractor provides advanced notice when access to driveways will be restricted
- Contractor responsible for daily street sweeping and dust mitigation
- Contractor responsible to allow for refuse collection to continue during construction
 - Mark your address on your cart to make sure it is returned if moved
- Expect brush collection operations to be postponed for the project duration

Assessment Policy & Costs

- Property owners will receive an estimate of their assessment prior to construction
- In most cases, the final assessment is less than or equal to the estimate
- Final assessments will be mailed in the summer of 2022 following completion of the project
- Final assessments will be calculated based on actual bid prices and measured quantities
- Final assessments are payable as a lump sum or over 8 years with 2% interest
- Property owners adjacent to the project will be assessed for all assessable items of work
- Corner lots (single or two family residential) receive 50% assessments for sidewalk and curb replacements

Assessment Policy & Costs

Item	City Share	Owner Share
Curb, Sidewalk, Drive Aprons	50%	50%
Sanitary Laterals	75%	25%
Private Storm Connection	0%	100%
Asphalt Pavement	100%	0%
Sanitary & Storm Mains	100%	0%
Water Main	100%	0%
Sidewalk Ramps	100%	0%
Pedestrian Lighting	100%	0%

Project Information & Website

<https://www.cityofmadison.com/engineering/projects/garver-path>

Garver Path

Project Details

- Project Type: [Bike](#)
- Location(s):
 - 3267 Garver Green
 - Madison, WI 53714
- Area: East
- Aldermanic District(s): [District 6](#)
- Estimated Schedule: 05/10/2021 to 08/27/2021
- Project Status: In Design

Project Contact:

Reid Stiteley
608-266-4093
rstiteley@cityofmadison.com

[Active Project List](#)

Subscribe to Email List:

Subscribe
for Email
Updates

Follow us on

Facebook: <https://www.facebook.com/CityofMadison/>

Twitter: [@MadisonEngr](https://twitter.com/MadisonEngr)

Everyday Engineering Podcast: iTunes, GooglePlay

Project Contacts

- Engineering, Chris Petykowski, (608) 267-8678, cpetykowski@cityofmadison.com
- Engineering, Reid Stiteley, (608) 266-4093, rstiteley@cityofmadison.com
- Traffic Engineering, Jerry Schippa, (608) 266-4761, jschippa@cityofmadison.com
- Construction Inspection, Paul Lauby, (608) 520-2378, plauby@cityofmadison.com
- Public Information Officer, Hannah Mohelnitzky, (608) 242-6003, hmohelnitzky@cityofmadison.com
- Common Council, District 6, Alder Marsha Rummel, district6@cityofmadison.com
- Common Council, District 15, Alder Grant Foster, district15@cityofmadison.com
- KL Engineering, Aaron Steger, (608) 663-1218, asteger@klengineering.com
- KL Engineering, Samantha Herheim, (608) 663-1218, sherheim@klengineering.com
- Janke Contractors, Tyler Stieber, (715) 257-2203, tstieber@jankegeneral.com

Please contribute comments to:

Chris Petykowski
City of Madison Project Manager
(608) 267-8678
cpetykowski@cityofmadison.com

Aaron Steger
KL Engineering Project Manager
(608) 663-1218
asteger@klengineering.com

Comments or Questions?

