



Atwood Ave Reconstruction Update

Public Information Meeting
City of Madison Engineering Division
March 22, 2022

Thank you for attending. We will begin shortly...

CITY OF **MADISON**



Meeting Technical Housekeeping

- This meeting will be **recorded** and posted to the project page.
- All attendees should be **muted** to keep background noise to a minimum.
- Use the **“chat”** button for technical issues with meeting to troubleshoot with staff to assist.
- Use the **“Q and A”** button to type questions about presentation. Questions will be answered live after the presentation.
- Inappropriate questions may be dismissed.
- Use the **“raise your hand”** button to verbally ask your question. You will be prompted to unmute when it is your turn.



This meeting is being recorded.

It is a public record subject to disclosure.

By continuing to be in the meeting, you are consenting to being recorded and consenting to this record being released to public record requestors.

CITY OF **MADISON**



How to Participate

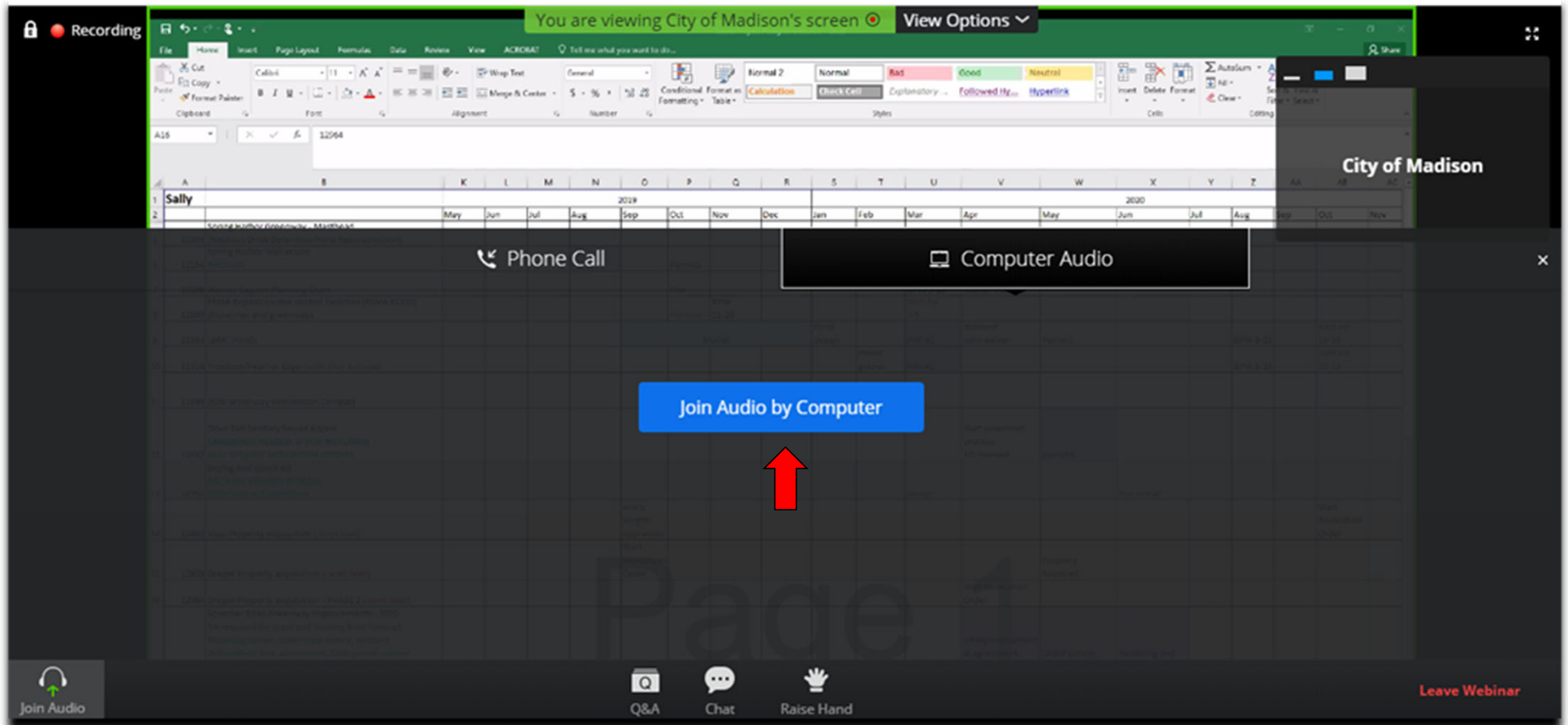

Make sure to join audio

CITY OF MADISON



How to Participate

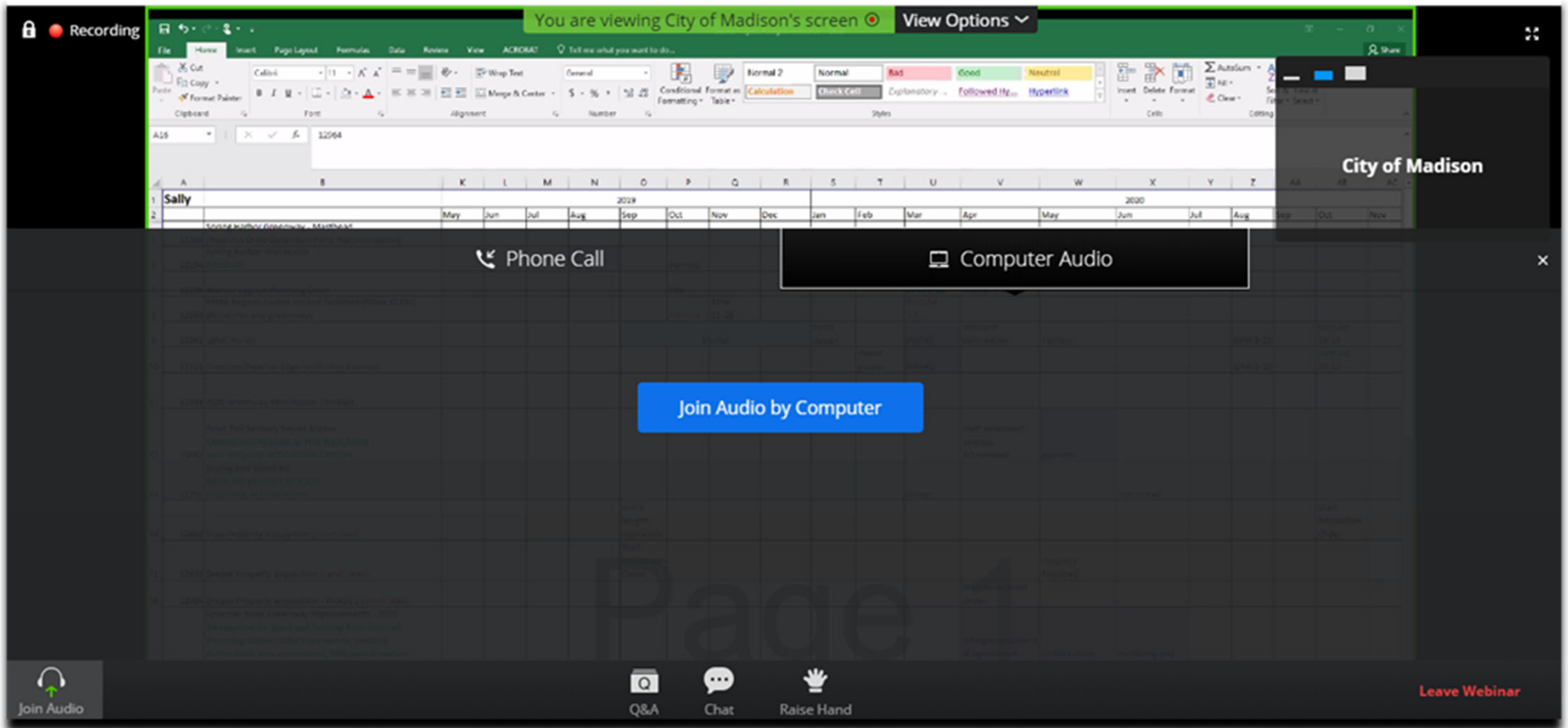

Raise your hand to be unmuted
For comments or ask additional questions.



CITY OF MADISON



How to Participate

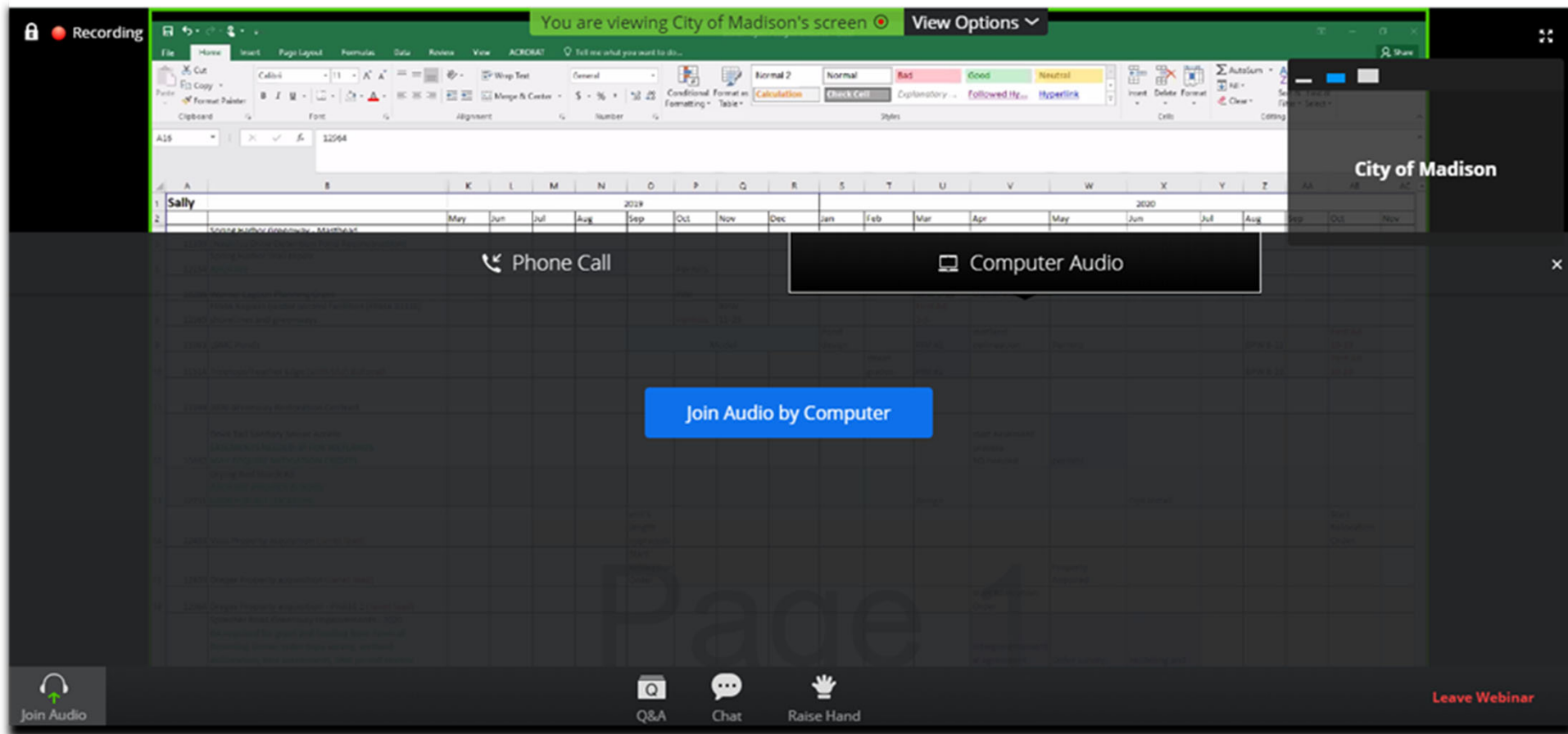

Use chat if you have technical issues or a question for the panelists



CITY OF MADISON



How to Participate

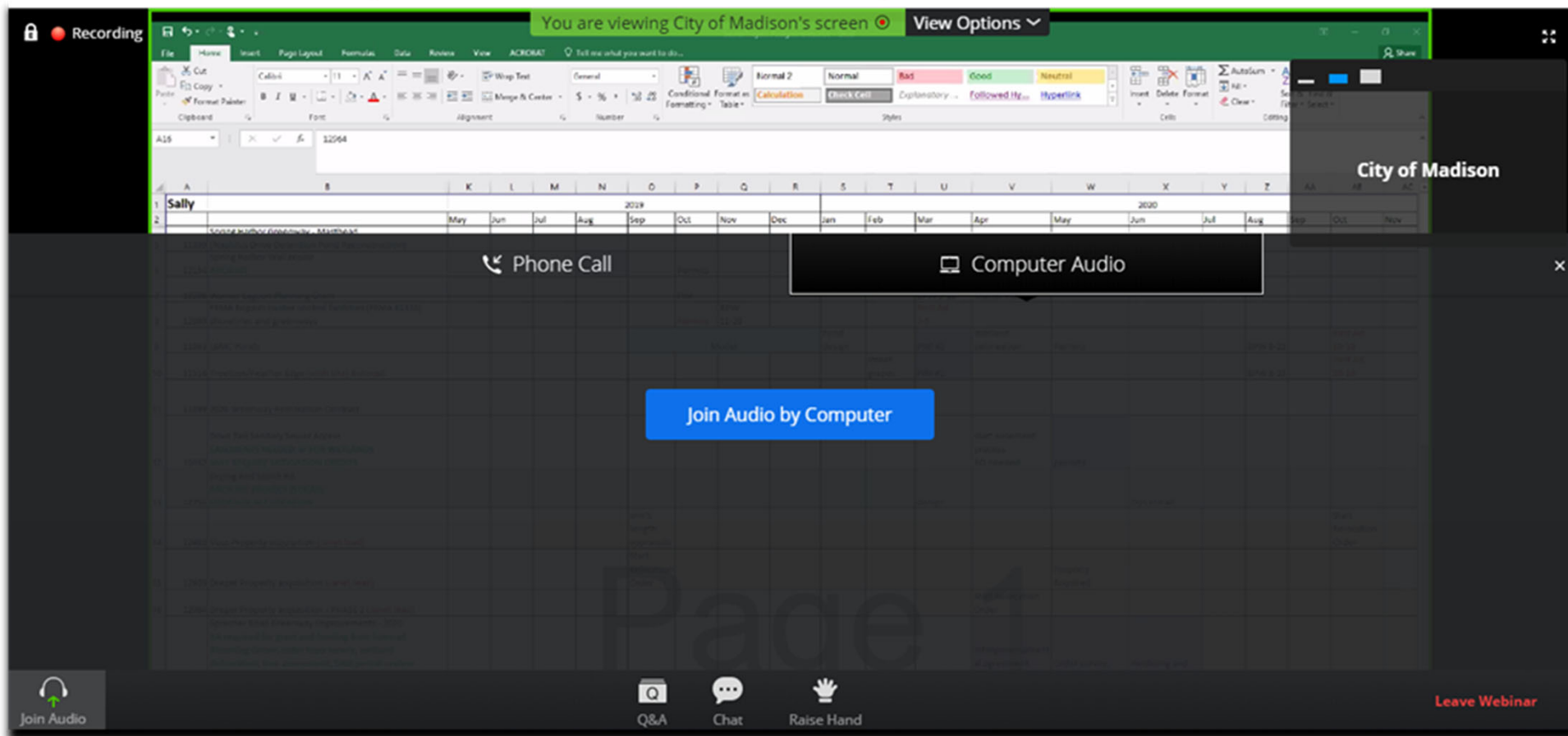

Use Q/A if you have questions.
We will answer after the presentation



CITY OF MADISON



How to Participate

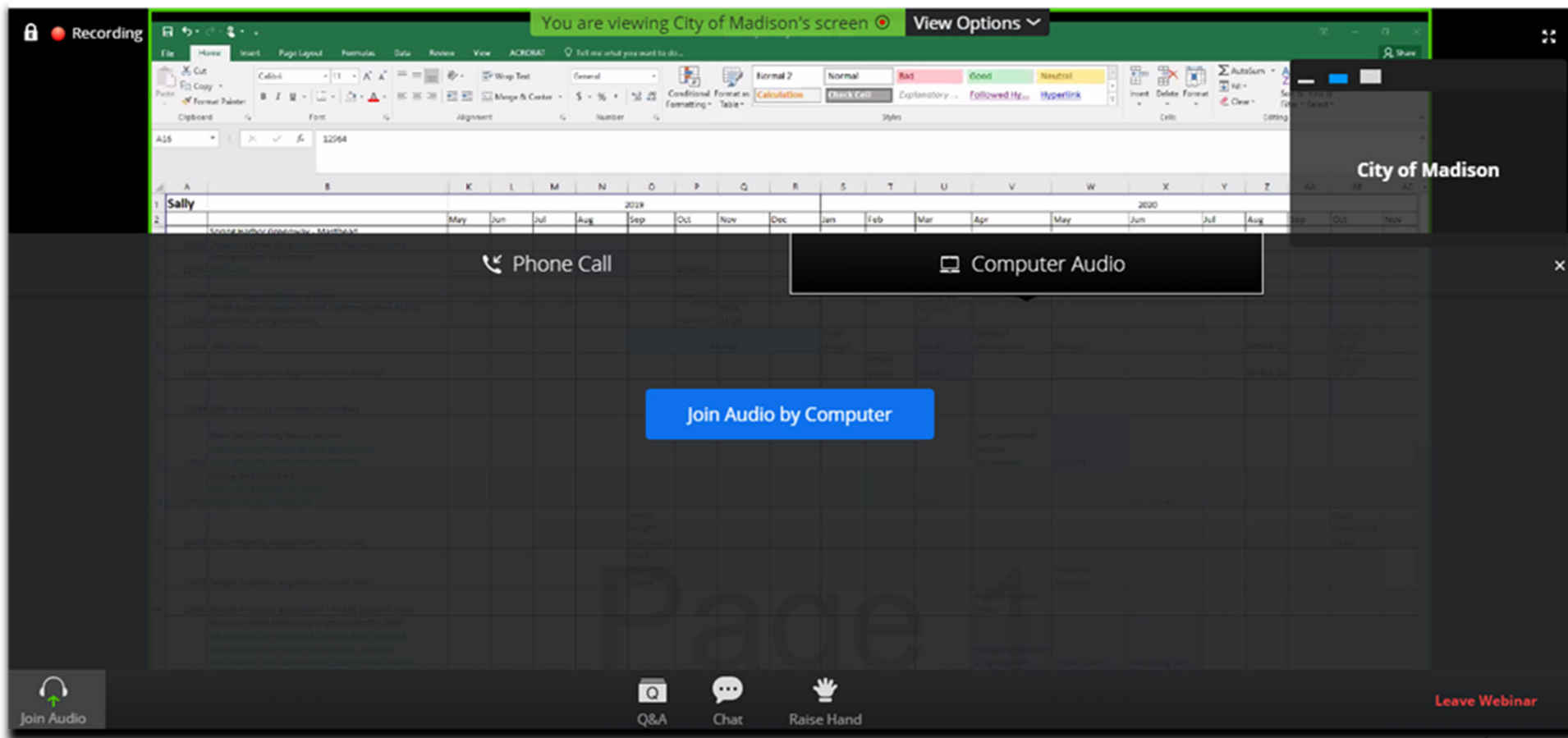

To leave the meeting
click here

CITY OF MADISON



Agenda

- General Overview of project and schedule
- Olbrich Path Alternatives
- South East End Multi-use Path Alternative
- Q & A



Project Team



- City of Madison
 - Chris Petykowski, P.E. Principal Engineer
 - Andy Zwieg, P.E. Project Manager
 - Renee Callaway, Ped & Bicycle Coordinator



- City of Monona
 - Dan Stephany
 - Brad Bruun



- MSA Professional Services, Inc.
 - Jaime Kurten, P.E.

CITY OF **MADISON**



Project Location



CITY OF **MADISON**



Project Goals

- Reconstruct aging infrastructure (pavement, storm sewer, sanitary sewer, water main, lighting)
- Enhance pedestrian and bicycle facilities
- Enhance safety for all users (pedestrians, cyclists, transit, motor vehicles)



CITY OF **MADISON**



Existing Facilities

- Pavement Rated 4 out of 10
(constructed in 1960's and 1980's)
- Curb Rated 5 out of 10
- Sanitary Sewer – Vitrified Clay Pipe
(1919 & 1948)
- Water Main – Cast Iron Pipe (1919 &
1948)
- Storm Sewer – Vitrified Clay Pipe (1918)
& Concrete Pipe (1925 & 1965)



CITY OF **MADISON**



Summary of Proposed Design Elements

- The proposed project includes:
 - New pavement, curb and gutter, sidewalk
 - Multi-use path will be installed or enhanced in many locations
 - Enhanced pedestrian crossings
 - A pedestrian bridge crossing of Starkweather Creek
 - Utilities: storm sewer, sanitary sewer, water main
 - Street Lighting



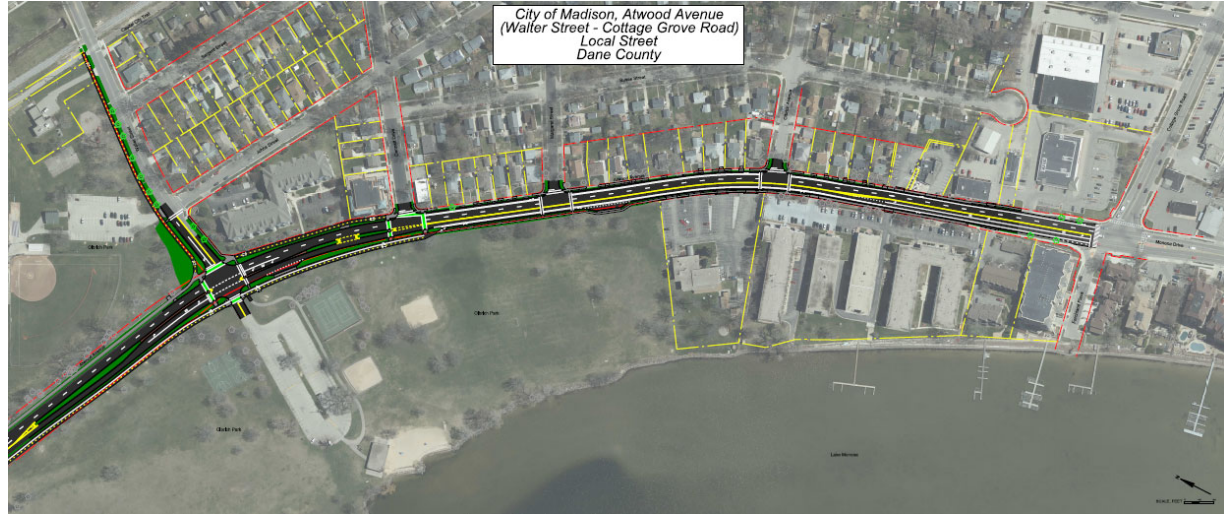
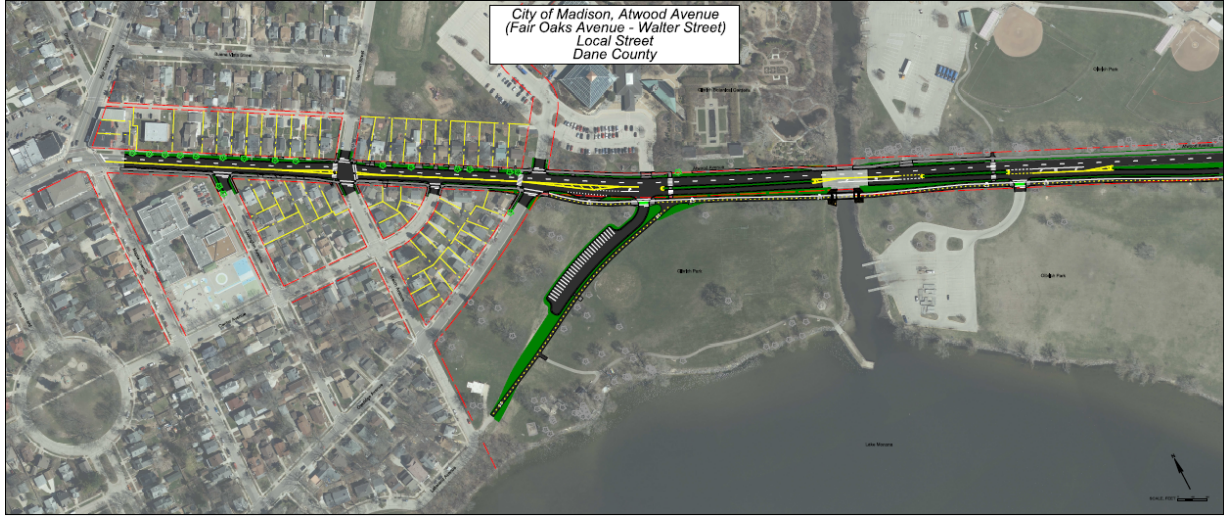

MADISON



Olbrich Park Path

Location of path being discussed at this meeting



CITY OF MADISON



Olbrich Park Path

- Began design in 2017
- Public Information Meetings Oct 2017, April 2018
- Multiple Commission/Committee stops
- Geometry approval July 2018
 - Approval included language for City Engineering and City Traffic Engineering to review and possibly include the following recommendations in the final design based upon feedback received: Relocate the bike path along Lakeview Avenue and not through the park west of Starkweather Creek
- Project on Hold waiting for Federal Funds
- August – October 2022 Path Revision Option 3 approved at Transportation Commission & Board of Park Commissioners
- Heard desire for one more public meeting
- Surveyed sledding trails during snow events
- Refined Option 3





Option 1

Option One

- Path follows the shoreline where currently there is a pedestrian path & dirt trail
- Closer to the playground, bathrooms and boat launch
- Would be cleared in the winter



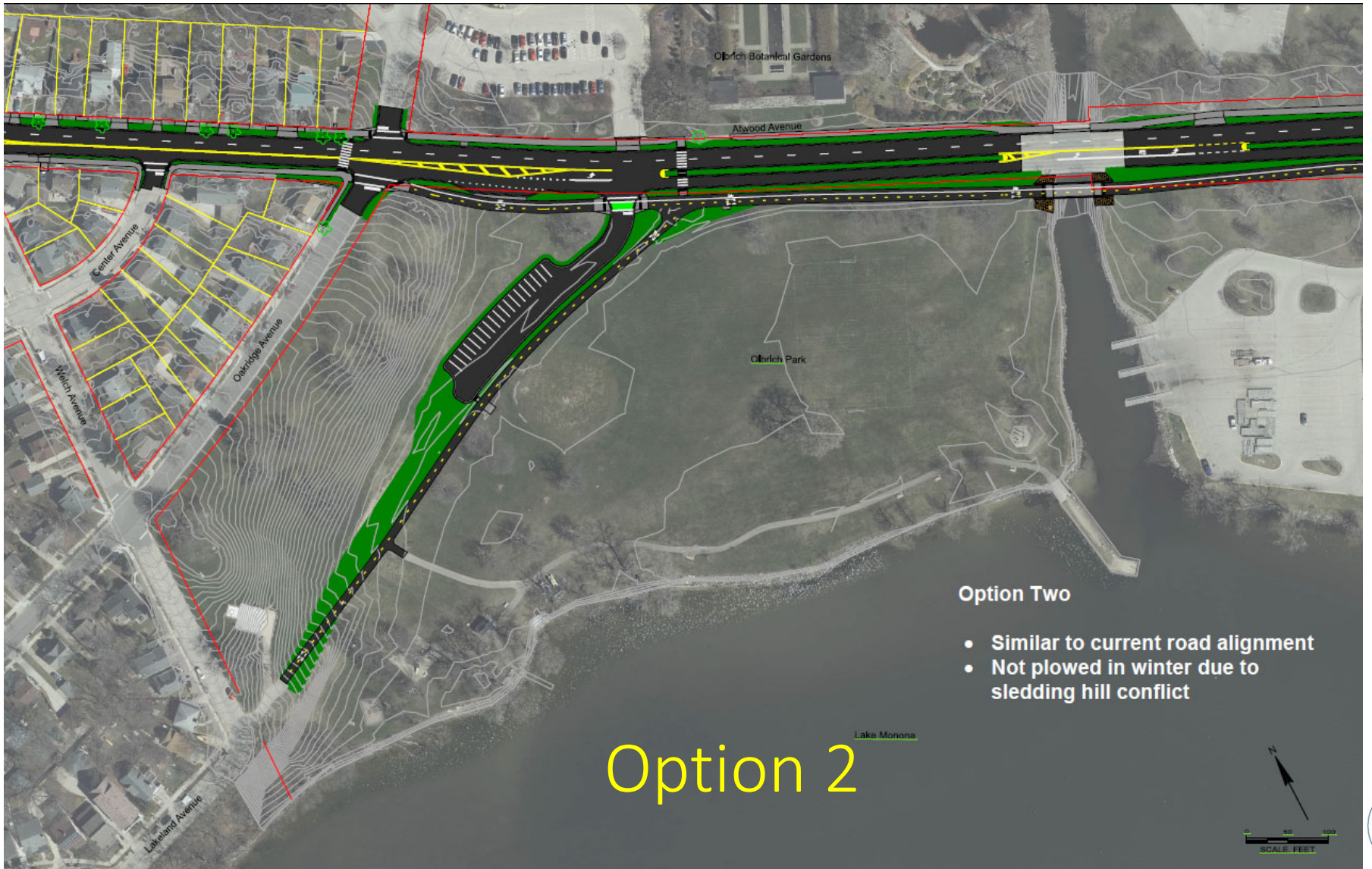

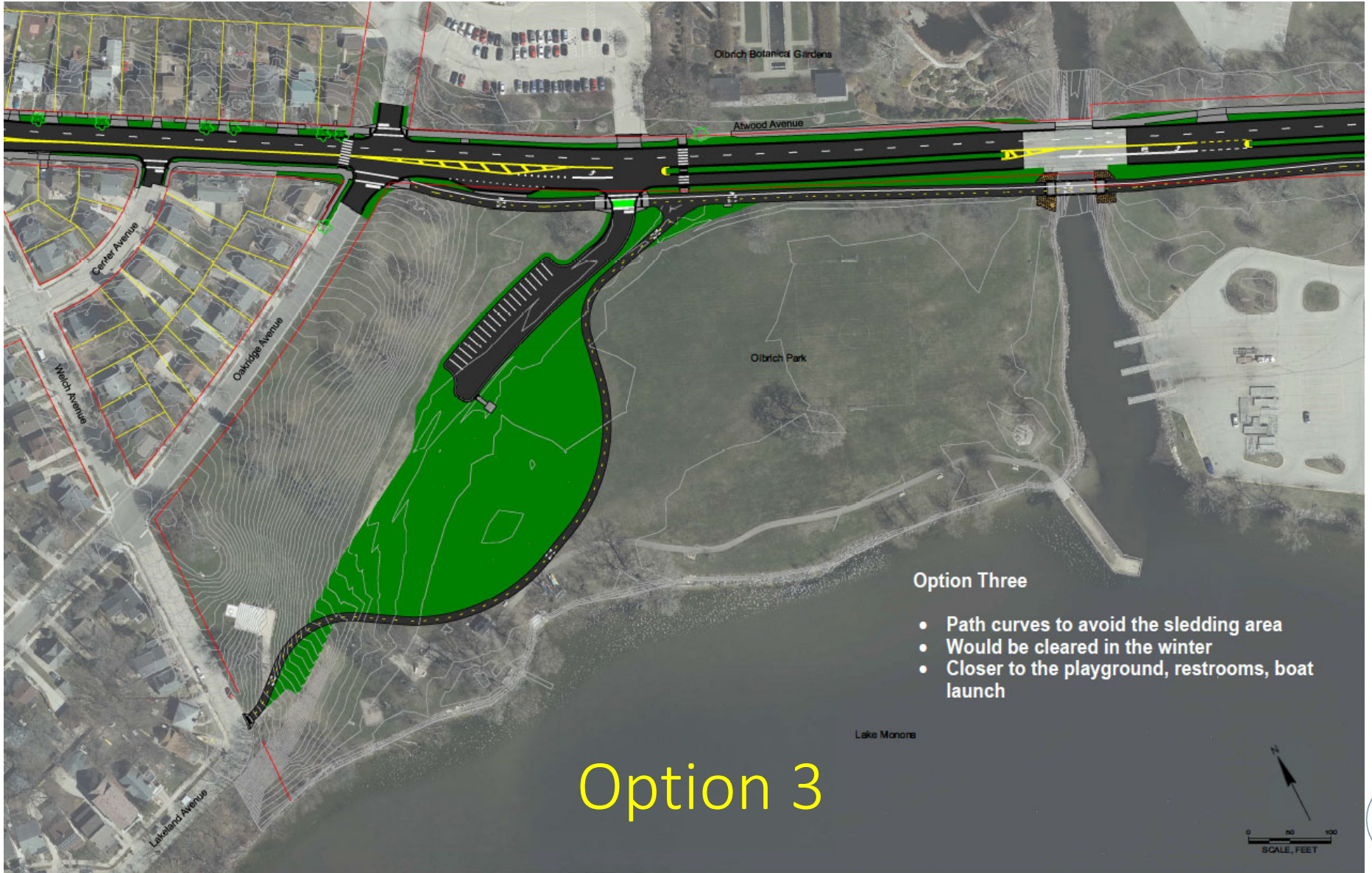

Option 3

Option Three

- Path curves to avoid the sledding area
- Would be cleared in the winter
- Closer to the playground, restrooms, boat launch



Lou H-J Dec 21

typical neighborhood walking entry routes

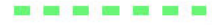

SASY Proposed Improvements

Atwood Avenue

Bicycle Route

Starkweather Creek

Soccer Field

Softball & Solstice Bonfire

kites, field sports, soccer, etc. per Olbrich Masterplan.

Sledding Hill

Family & Neighborhood Events, Picnicking, Drum Circle, etc.

pedestrian trail

Well

Playground

Lake Monona

Option 4

Option Four

- Path along streets
- Would be cleared in winter
- Path would have about 15' of additional elevation



Online Survey

- Opened March 7

The screenshot shows a web browser window with the URL <https://www.surveymonkey.com/r/olbrich>. The survey title is "Atwood Ave Project - Olbrich Park Path Input".

1. Please view the path alignment options at the [Atwood Ave project page](#) and then rate your support for each option. The project alignment options are on the project page under "March 2022 Proposed Path Alignments." Please note that Option 2 would not be cleared in the winter but Options 1, 3 and 4 would be cleared.

	I support this option	I could live with this option	I cannot support this option
Option 1 - Follows the park lakeshore more closely	<input type="radio"/>	<input type="radio"/>	<input type="radio"/>
Option 2 - Similar to current route	<input type="radio"/>	<input type="radio"/>	<input type="radio"/>
Option 3 - Path curves to avoid sledding hill	<input type="radio"/>	<input type="radio"/>	<input type="radio"/>
Option 4 - Path along Welch Ave & Oakridge Ave	<input type="radio"/>	<input type="radio"/>	<input type="radio"/>

2. If you selected that you cannot support one or more of the options, please tell us your concern.

0 of 4 answered



Survey Results

Alignment Option 1 – Closer to Lake

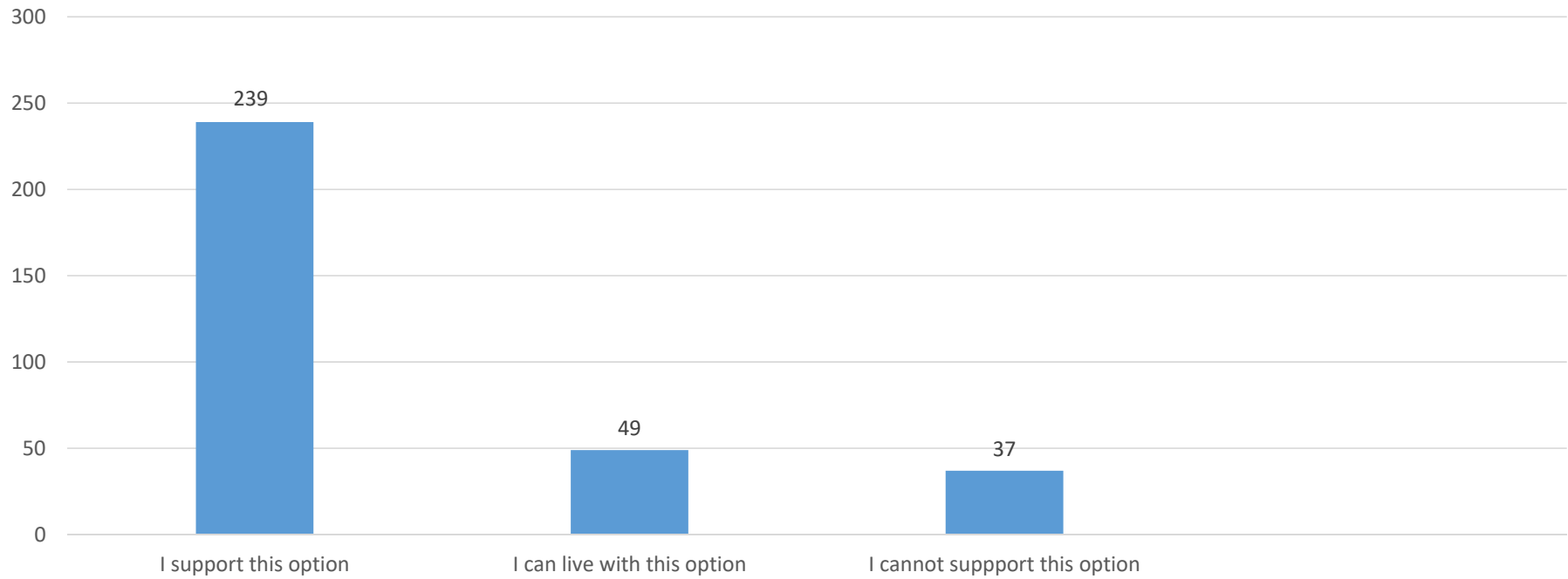

Survey Results – Design Options

Alignment Option 1 – Closer to Lake

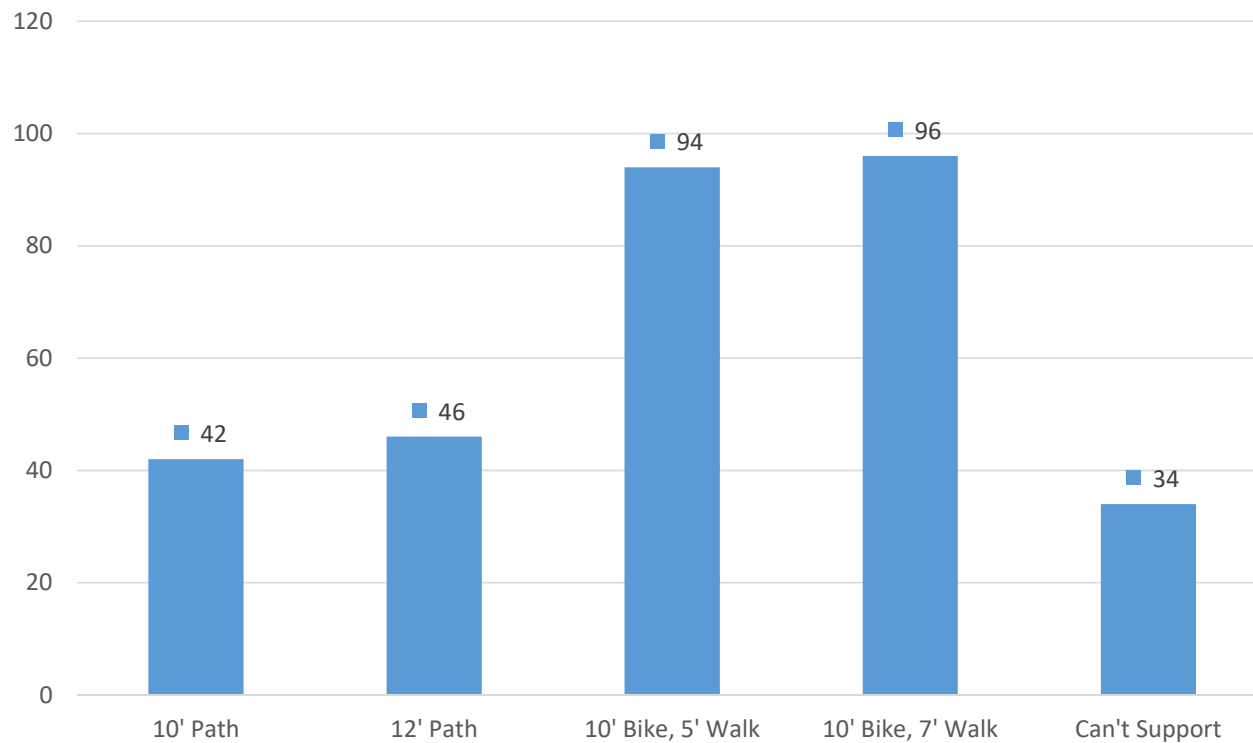

Survey Results

Alignment Option 2 – Similar to Current Route

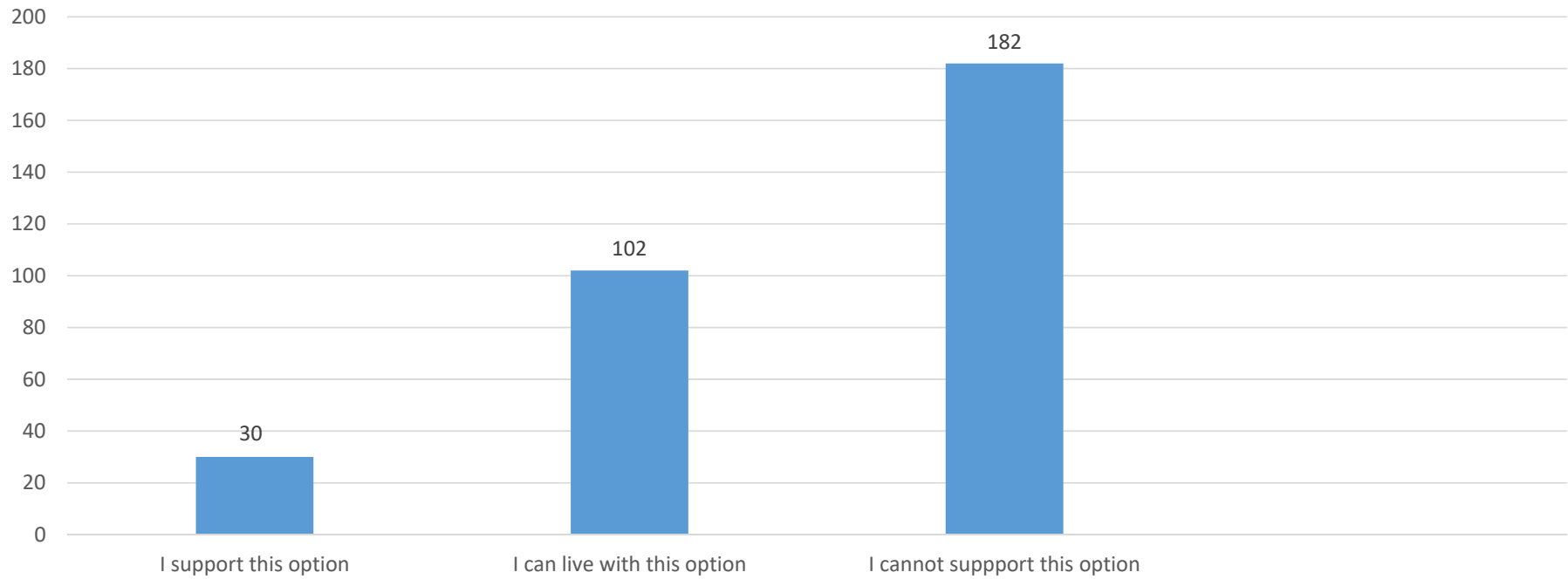

Survey Results – Design Options

Alignment Option 2 – Similar to Current Route

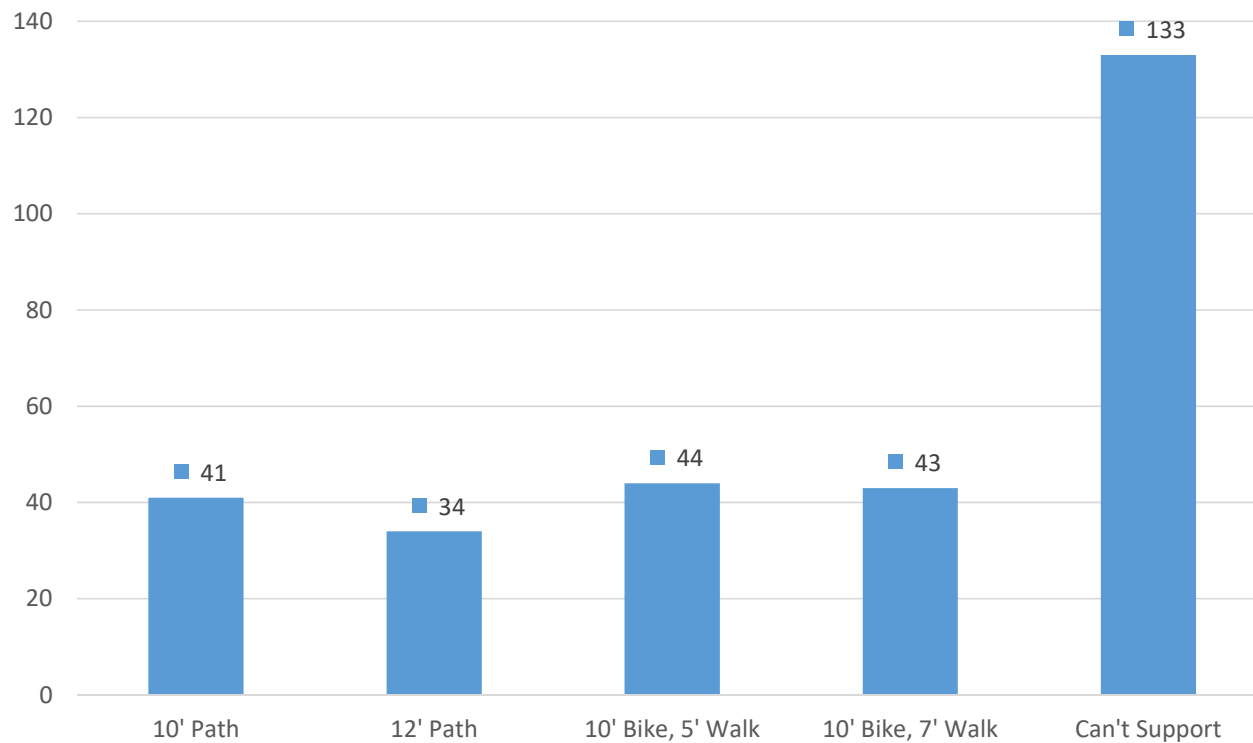

Survey Results

Alignment Option 3 – Path Curves to Avoid Sledding Hill

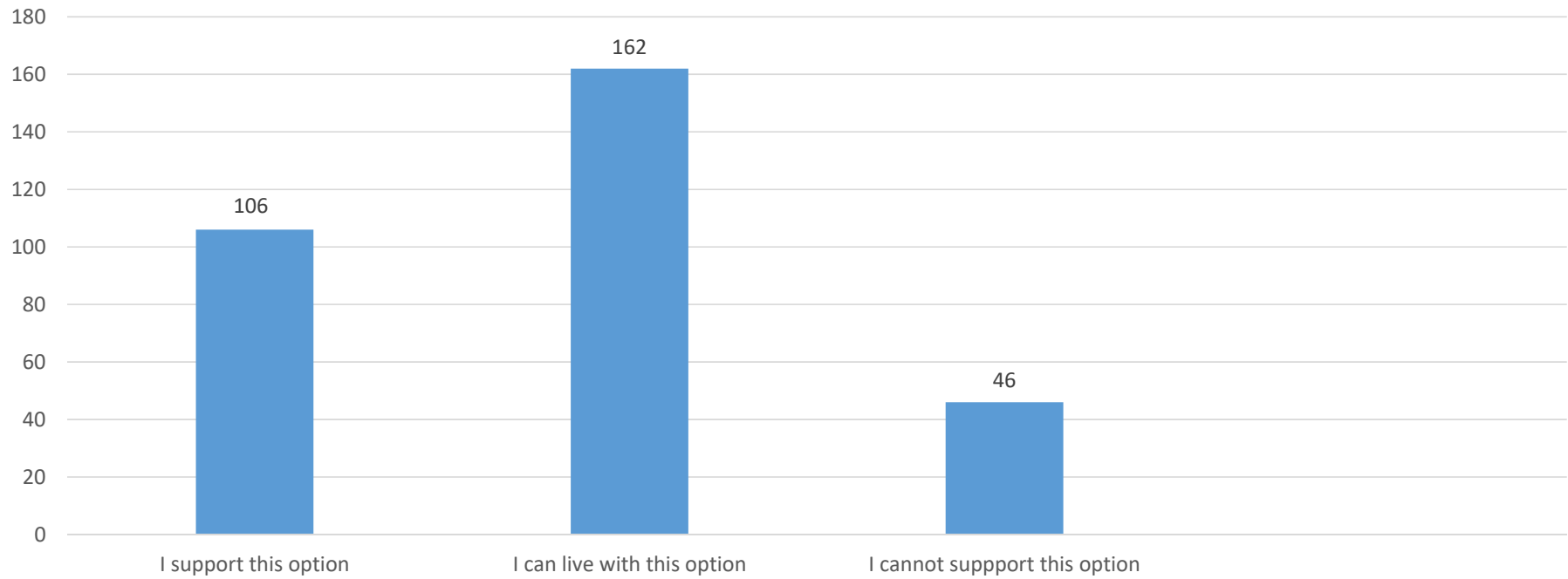

Survey Results – Design Options

Alignment Option 3 – Path Curves to Avoid Sledding Hill

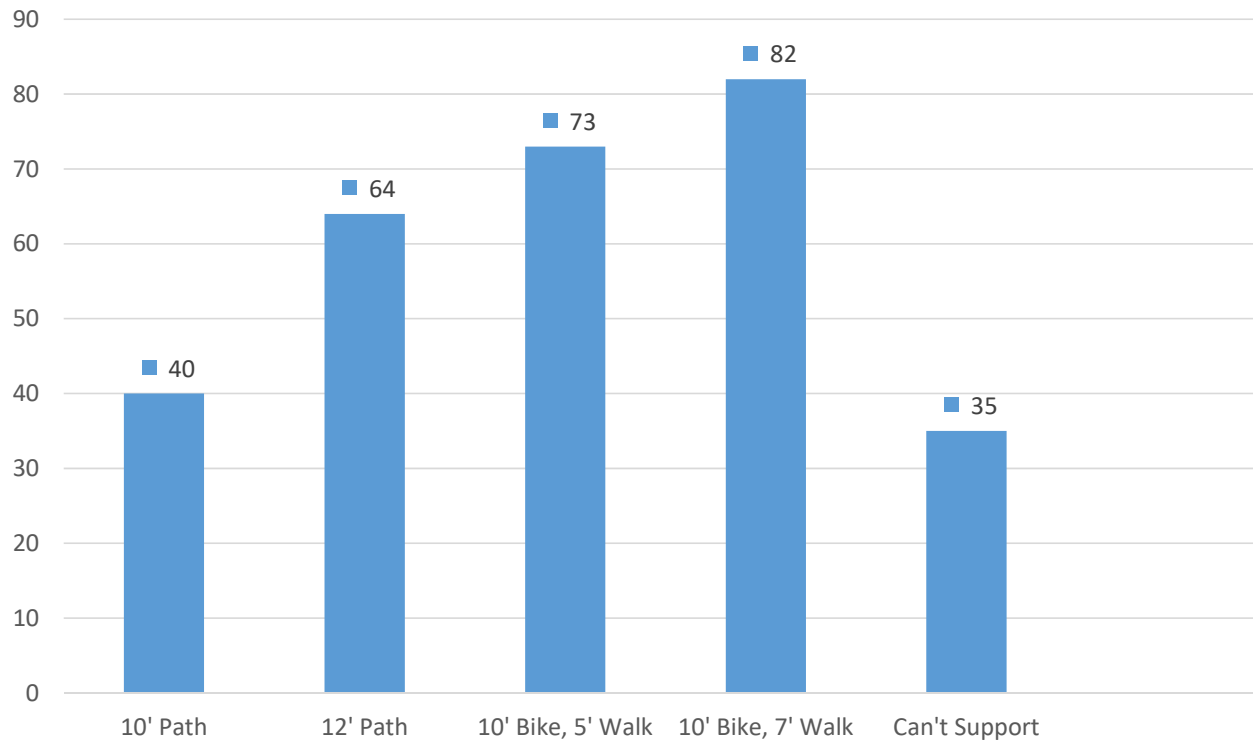

Survey Results

Alignment Option 4 – Path along Welch & Oakridge

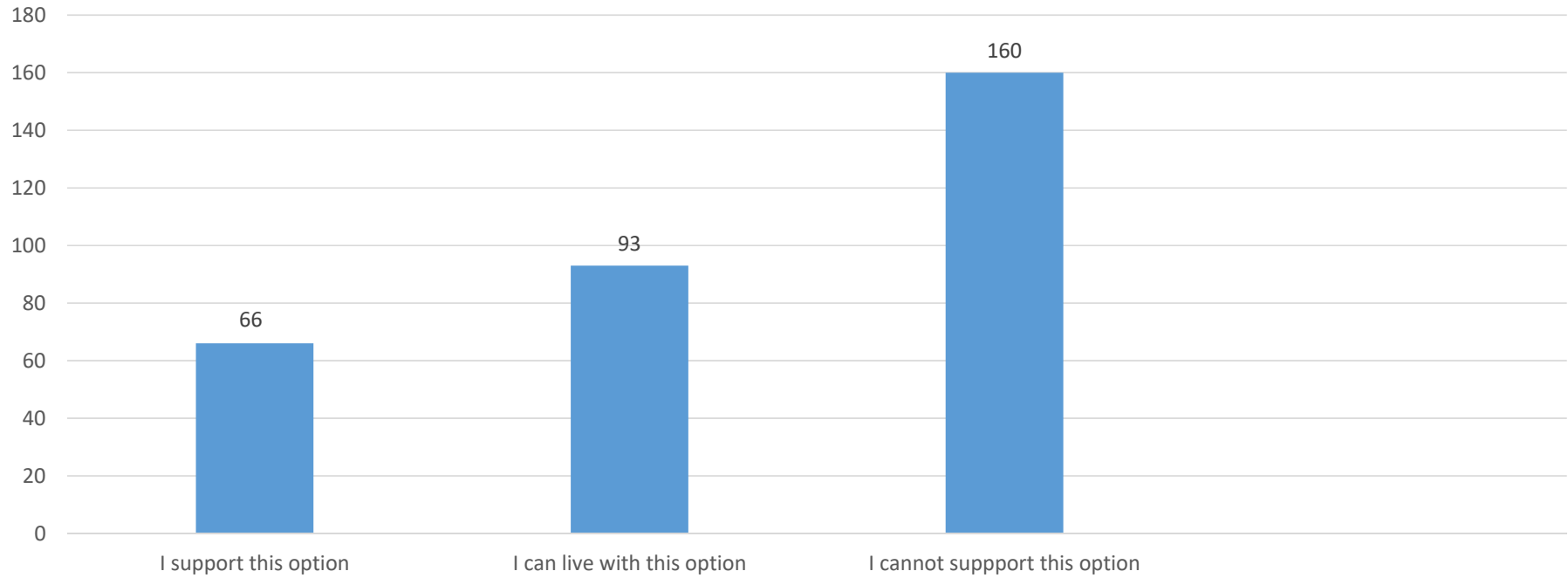

Survey Results – Design Options

Alignment Option 4 – Path along Welch & Oakridge

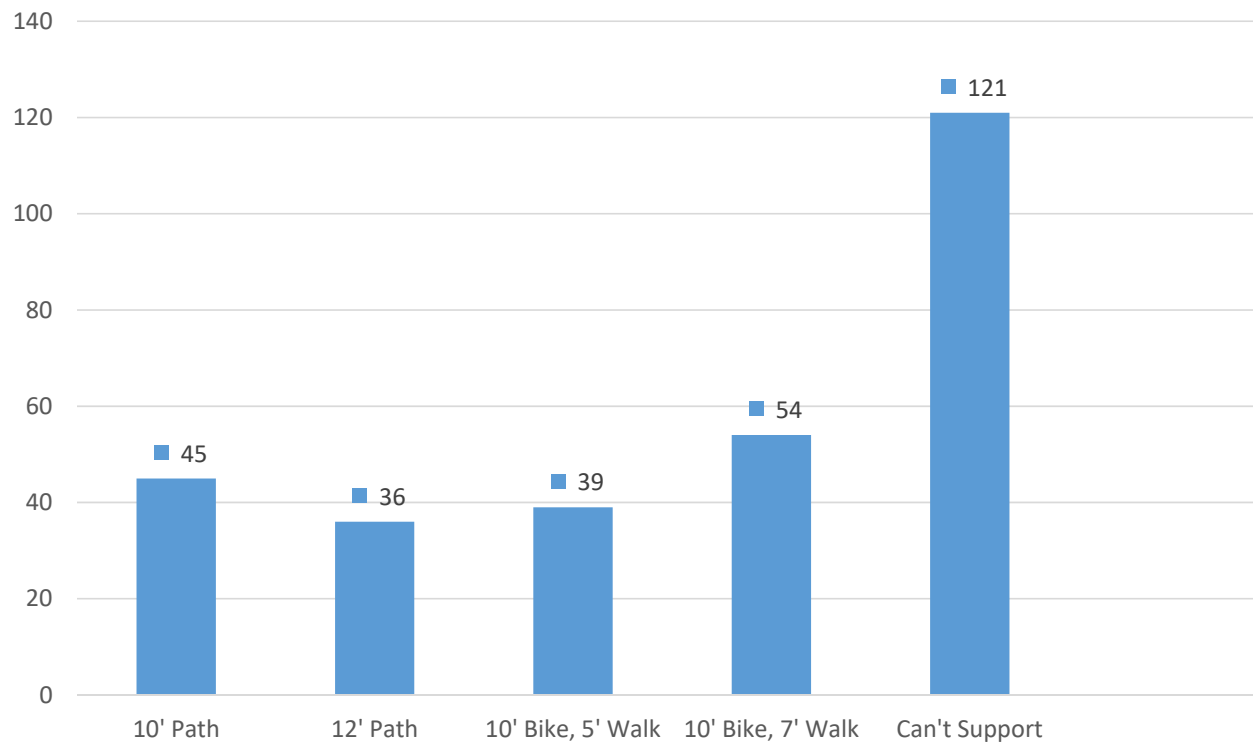

Survey Results – All Alignment Options

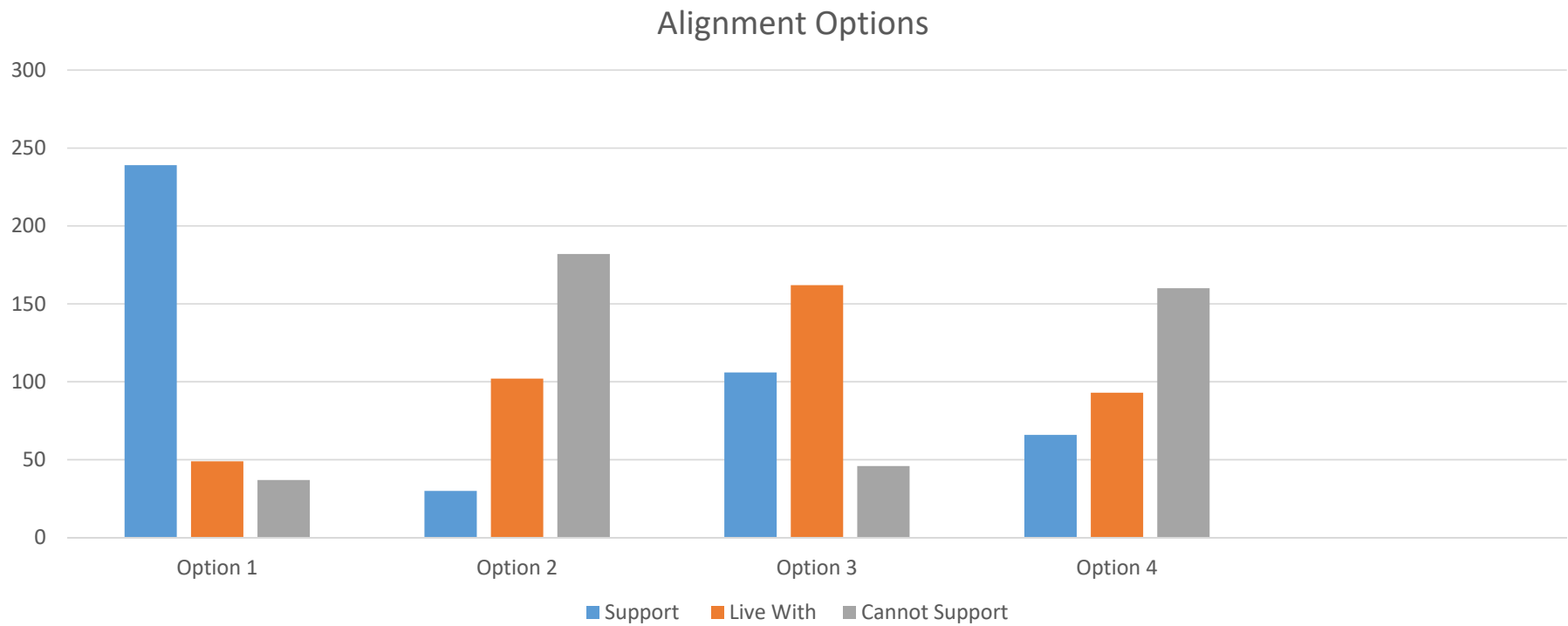

Concerns – Alignment Options

- Winter maintenance is needed for people biking, walking, running
- Ability to enjoy park desired by people doing activities at park & people biking, walking
- Loss of quiet lakeshore
- Disturbing current use of space
- Riding/walking near the lake is valued
- Pedestrian friendliness/safety
- Speeds that people biking go on the downhill
- Sledding hill is important & no pavement on hill would be best
- Steepness is more on some options
- Path along Welch/Oakridge would be most difficult with bike trailer, kids biking
- Unnecessarily winding path
- People will ride through grass if not a logical route
- Bisecting green space
- Accessibility should be improved

Other Comments & Suggestions

- Desire for separated facilities with concerns over loss of green space
- If Option 4 isn't selected, sidewalks along Oakridge & Welch should be built
- If Option 1 isn't selected, improvements should be made to walking paths along lake
- Improvements needed from this path to Garver Path
- Add more green infrastructure
- Desire for more bike parking, additional BCycle station, bike repair station, water fountains
- Wayfinding & etiquette signs
- More benches, picnic tables
- Add artwork and/or historical information
- Gravel shoulders for runners



Bike Facilities on South/East End

- South of Olbrich Park, Monona owns west half of ROW
- We originally proposed multi use Path on Monona Side
- Design was changed in 2018 to include bike lanes
- Recently explored if there was any desire to change mind – Monona not interested

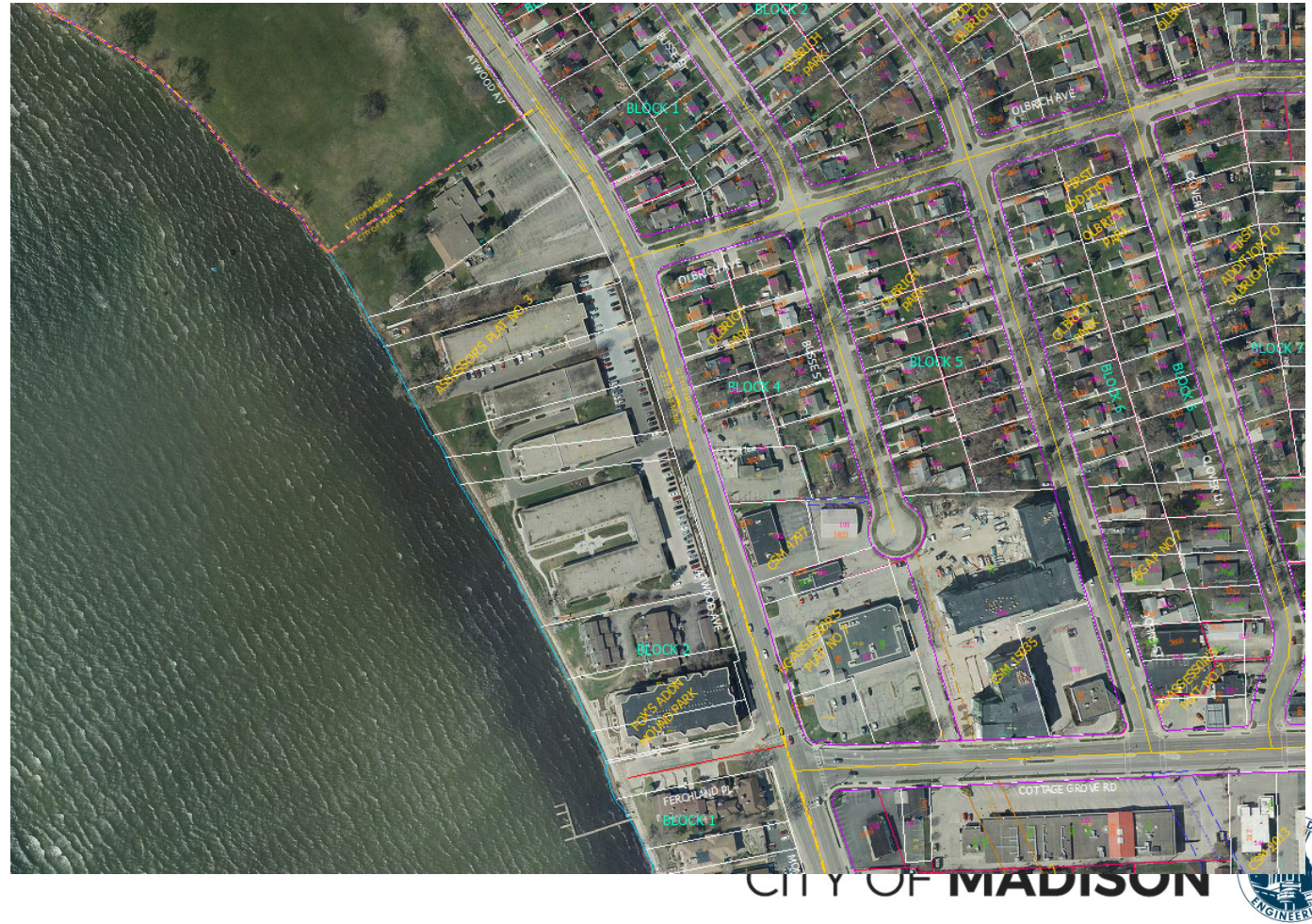

Previous Path options

- Multi-use Path on Monona Side

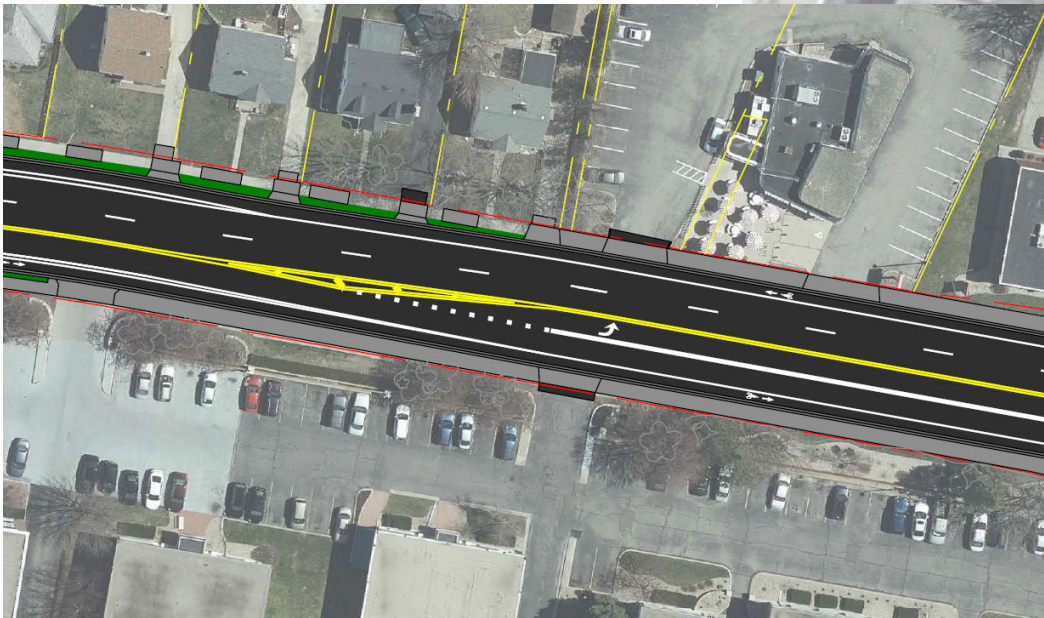

- Bike lanes on both sides - Current Design

CITY OF **MADISON**



ATWOOD AVENUE

Dennett Drive - Cottage Grove Road

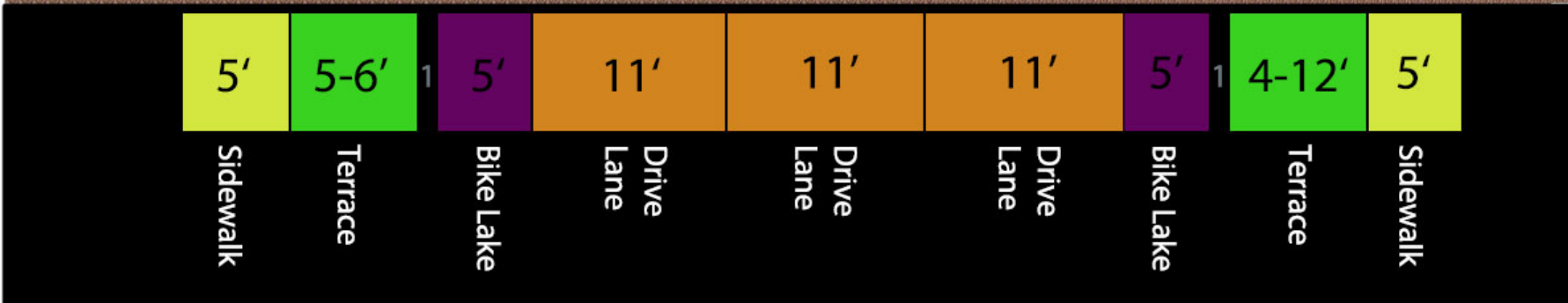

New Concept

- Path on City Side

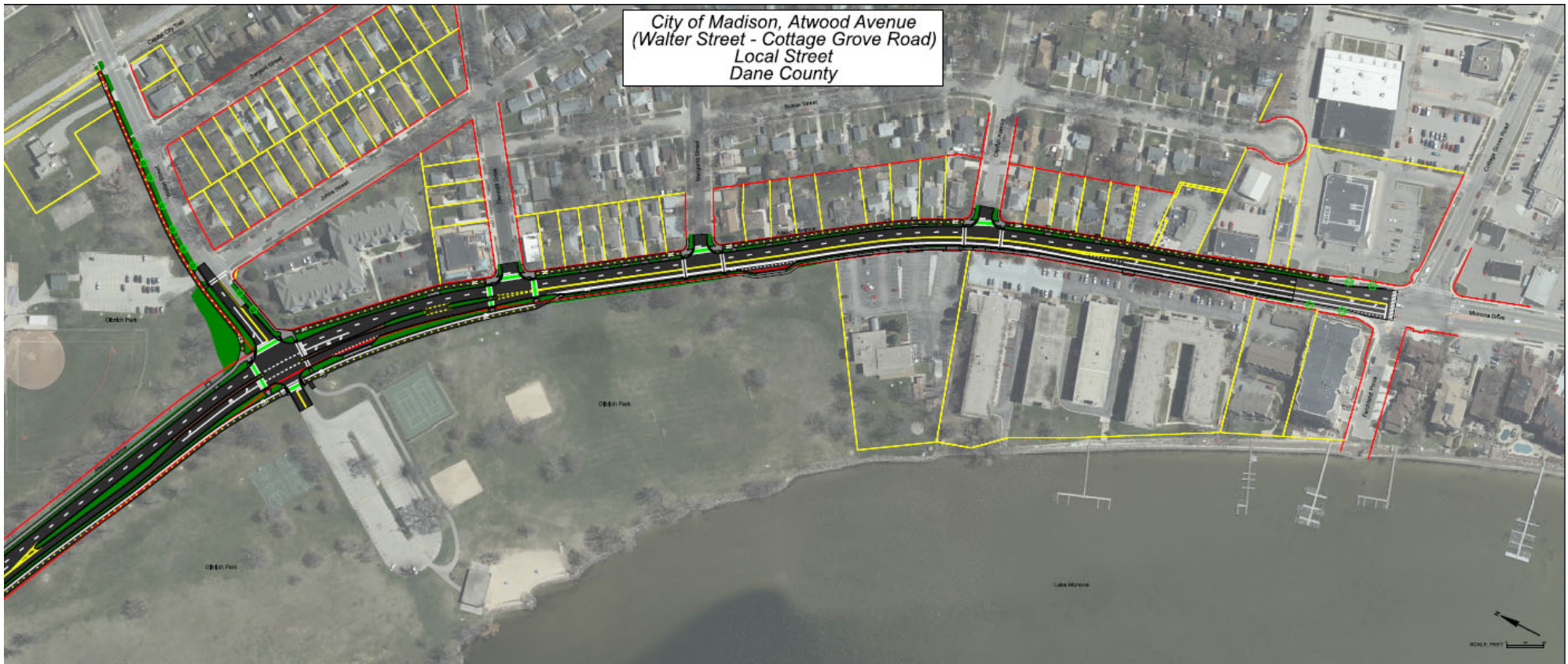

New Concept

- Path on City Side

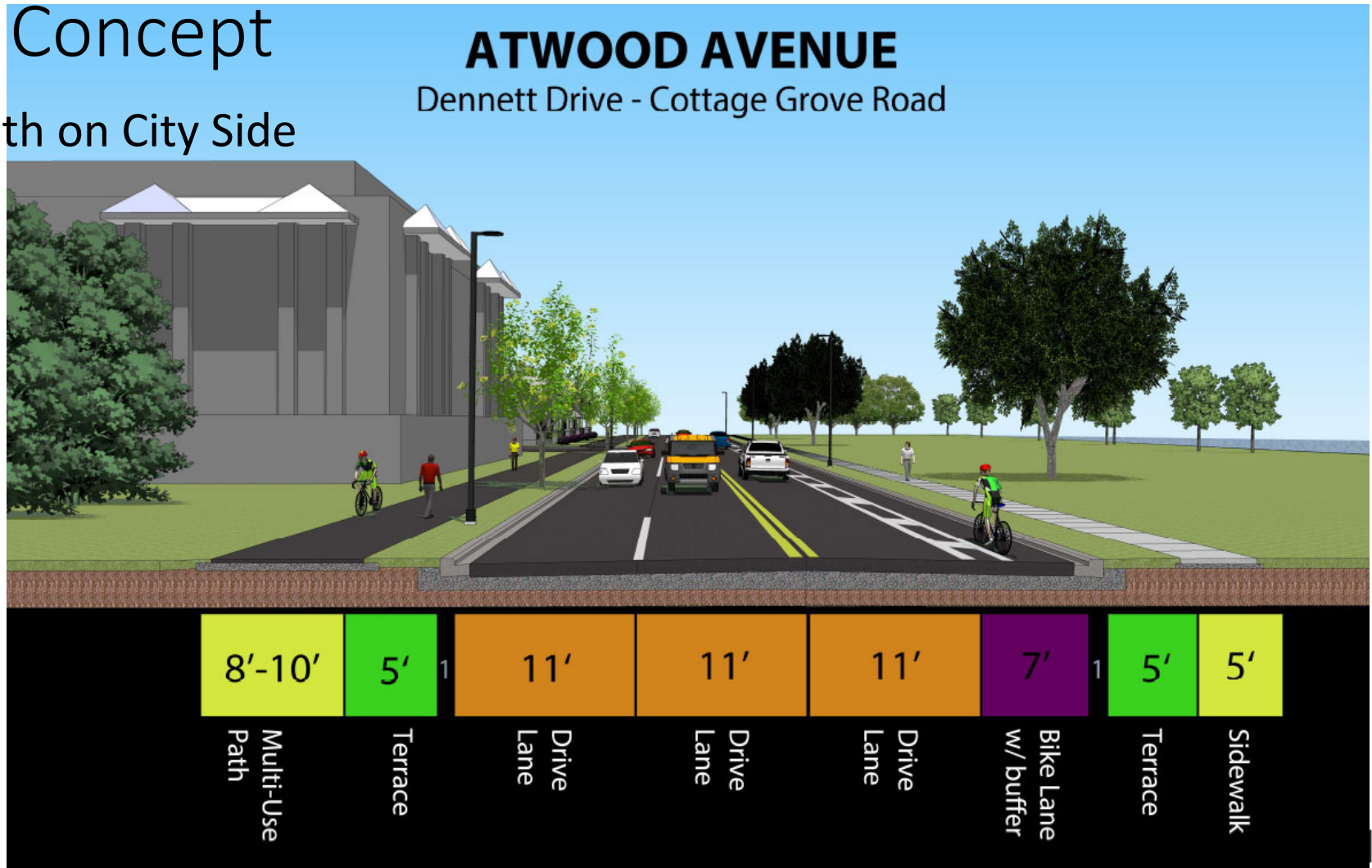

New Concept

- Typical 10' Path, 6-7' terrace

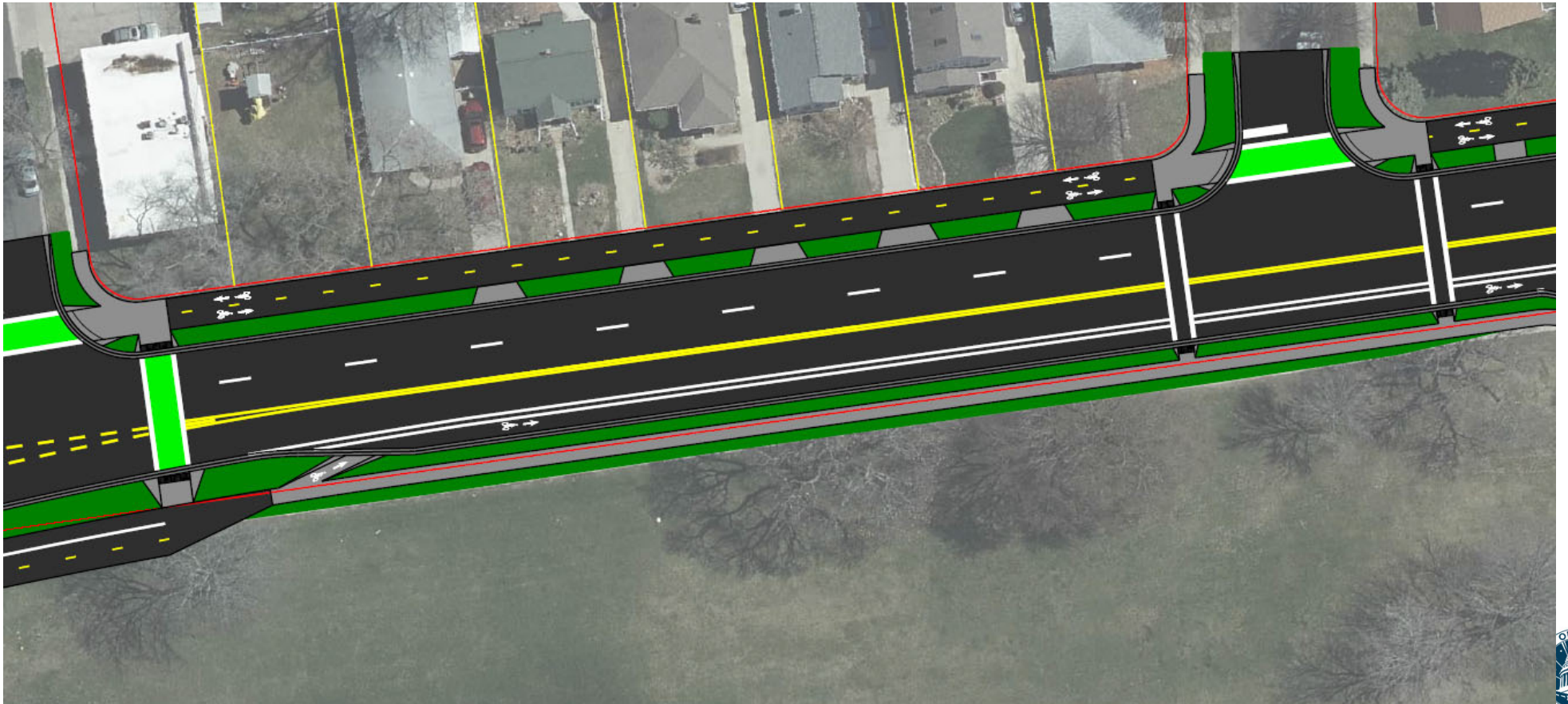

New Concept

- Down to 8' path, 4' terrace in one area



Schedule

- Design 2017 – 2019
- Project on Hold waiting for Federal Funds
- **3/22 This Public Information Meeting**
- 3/23 Transportation Commission
- 4/13 Board of Park Commissioners
- June – Final Plan approval and bidding resolution
- 8/1 All easements obtained
- 8/1 Final Plans & Specifications turned in to WisDOT
- November – WisDOT Bids project
- March 2023 – Construction Begins



Contact Information & Resources

- Engineering
 - Project Manager, Andy Zwiag, 608-266-9219, azwiag@cityofmadison.com
 - Pedestrian & Bicycle Coordinator, Renee Callaway, 608-266-6225, recallaway@cityofmadison.com
 - Principal Engineer, Chris Petykowski, 608-267-8678, cpetykowski@cityofmadison.com
- Project Website: <https://www.cityofmadison.com/engineering/projects/atwood-avenue>
 - Sign-up for project email updates on the website
 - Updates on closures & work progress will be posted to the project website
 - Recording for this meeting will be posted on project webpage
- Facebook – City of Madison Engineering
- Twitter – @MadisonEngr
- Engineering Podcast: Everyday Engineering on iTunes, GooglePlay

CITY OF **MADISON**



Comments / Questions