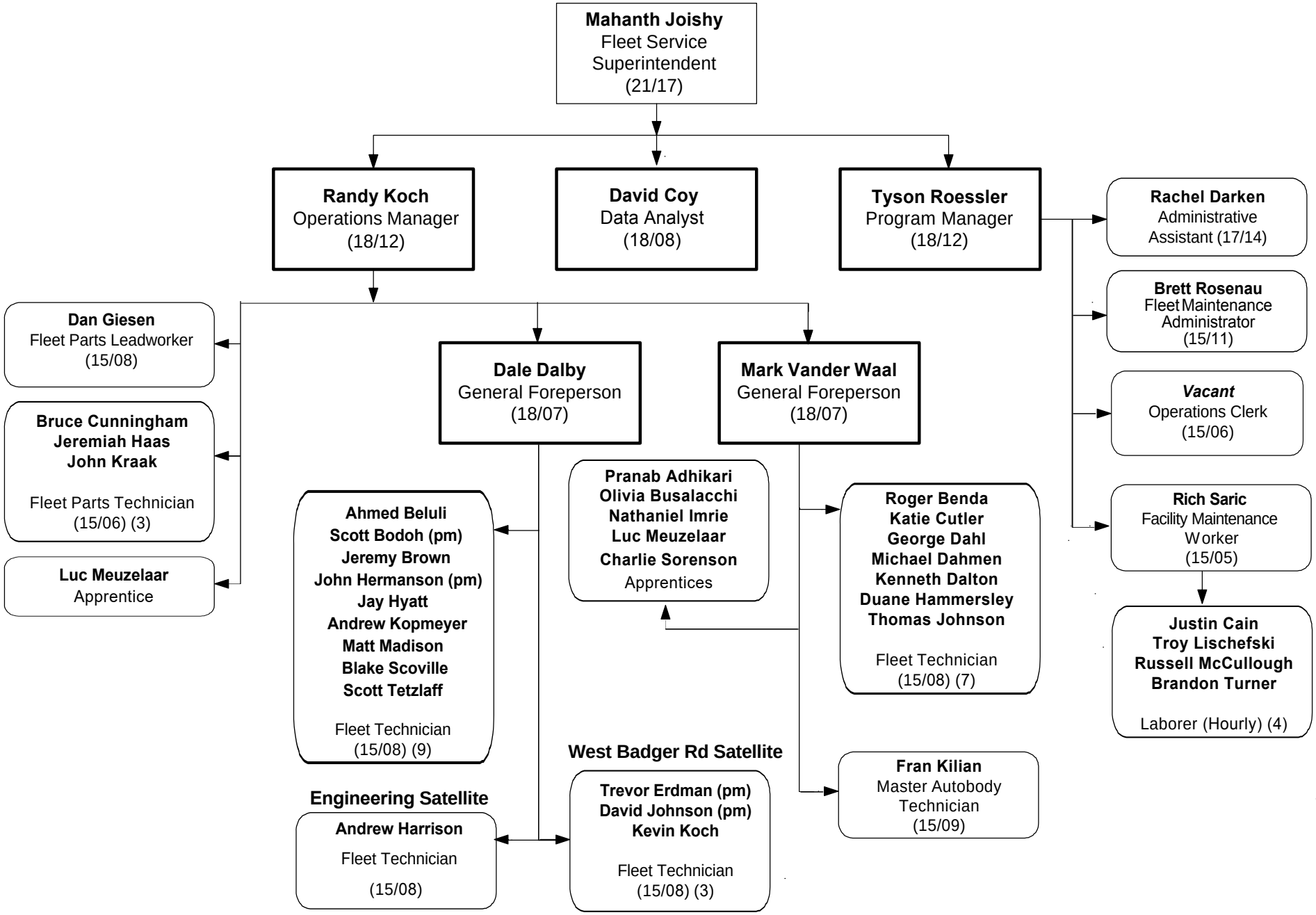
Mahanth Joishy
Fleet Service Superintendent
(21/17)
Randy Koch
Operations Manager
(18/12)
David Coy
Data Analyst
(18/08)
Tyson Roessler
Program Manager
(18/12)
Rachel Darken
Administrative Assistant (17/14)
Brett Rosenau
Fleet Maintenance Administrator
(15/11)
Vacant
Operations Clerk
(15/06)
Rich Saric
Facility Maintenance Worker
(15/05)
Justin Cain
Troy Lischefski
Russell McCullough
Brandon Turner
Laborer (Hourly) (4)
Dan Giesen
Fleet Parts Leadworker
(15/08)
Bruce Cunningham
Jeremiah Haas
John Kraak
Fleet Parts Technician
(15/06) (3)
Luc Meuzelaar
Apprentice
Dale Dalby
General Foreperson
(18/07)
Mark Vander Waal
General Foreperson
(18/07)
Ahmed Beluli
Scott Bodoh (pm)
Jeremy Brown
John Hermanson (pm)
Jay Hyatt
Andrew Kopmeyer
Matt Madison
Blake Scoville
Scott Tetzlaff
Fleet Technician
(15/08) (9)
Pranab Adhikari
Olivia Busalacchi
Nathaniel Imrie
Luc Meuzelaar
Charlie Sorenson
Apprentices
Roger Benda
Katie Cutler
George Dahl
Michael Dahmen
Kenneth Dalton
Duane Hammersley
Thomas Johnson
Fleet Technician
(15/08) (7)
Fran Kilian
Master Autobody Technician
(15/09)
Engineering Satellite
Andrew Harrison
Fleet Technician
(15/08)
West Badger Rd Satellite
Trevor Erdman (pm)
David Johnson (pm)
Kevin Koch
Fleet Technician
(15/08) (3)