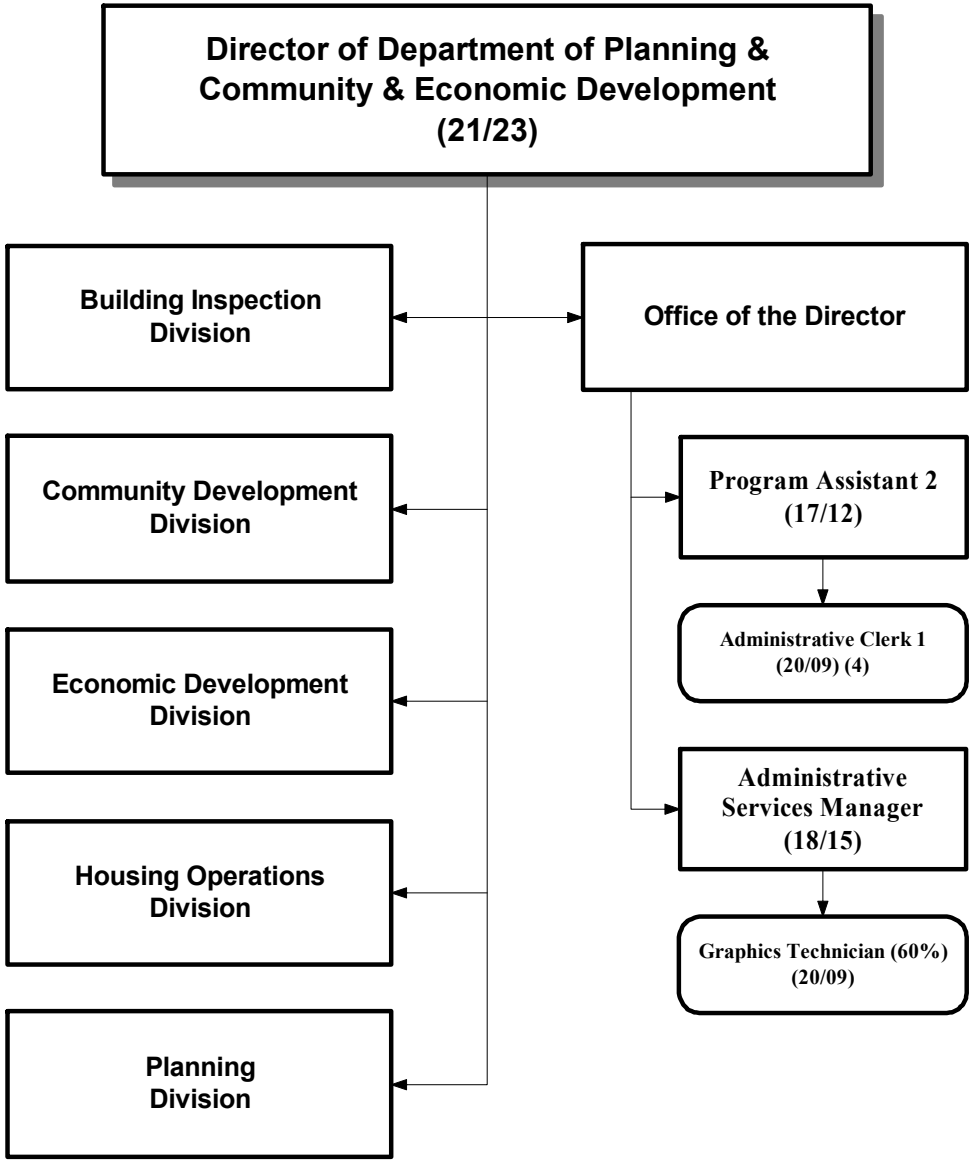
Director of Department of Planning & Community & Economic Development (21/23)
Building Inspection Division
Office of the Director
Community Development Division
Program Assistant 2 (17/12)
Administrative Clerk 1 (20/09) (4)
Economic Development Division
Administrative Services Manager (18/15)
Housing Operations Division
Graphics Technician (60%) (20/09)
Planning Division