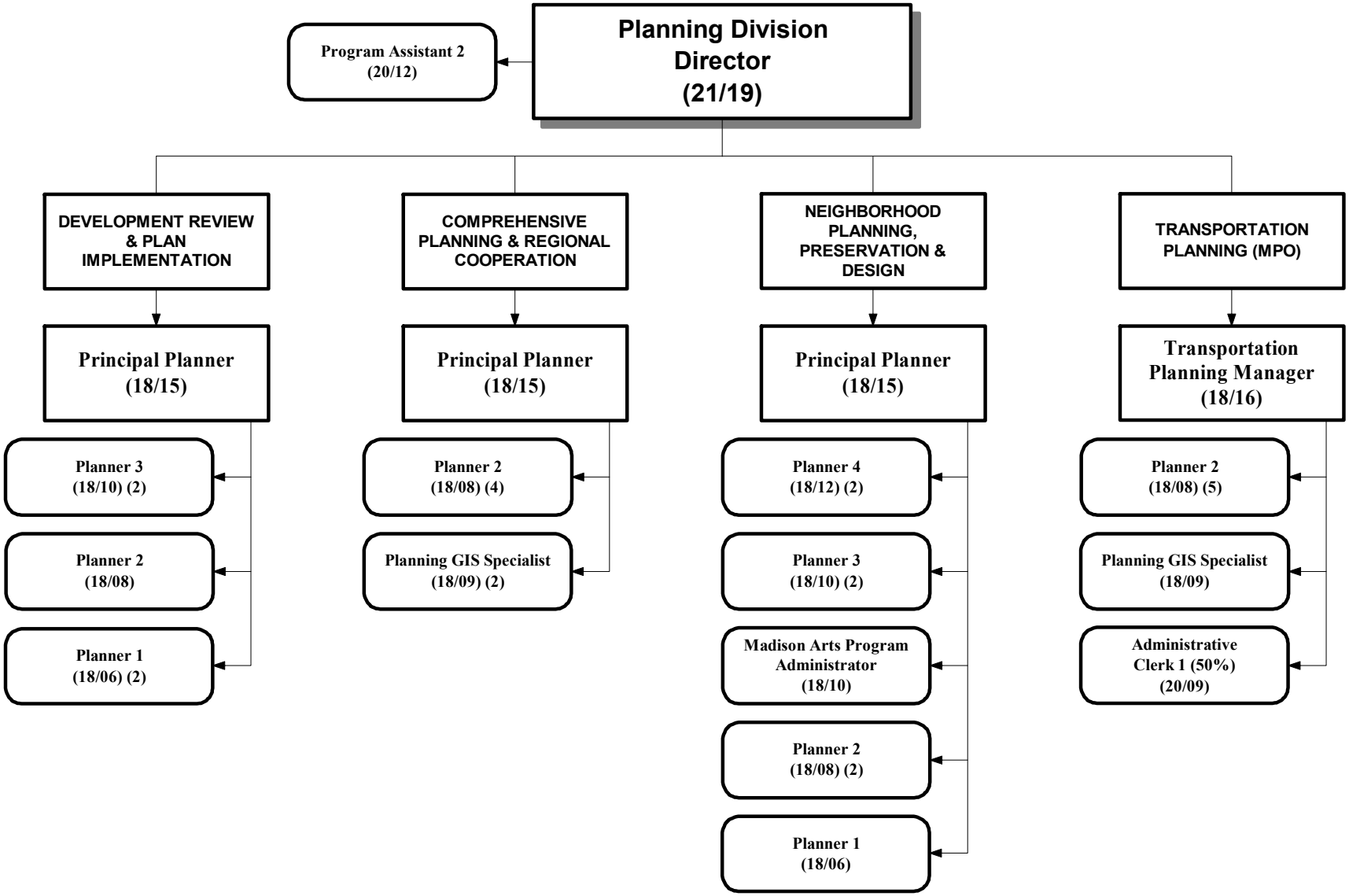
Program Assistant 2
(20/12)
Planning Division
Director
(21/19)
DEVELOPMENT REVIEW & PLAN IMPLEMENTATION
COMPREHENSIVE PLANNING & REGIONAL COOPERATION
NEIGHBORHOOD PLANNING, PRESERVATION & DESIGN
TRANSPORTATION PLANNING (MPO)
Principal Planner
(18/15)
Principal Planner
(18/15)
Principal Planner
(18/15)
Transportation Planning Manager
(18/16)
Planner 3
(18/10) (2)
Planner 2
(18/08)
Planner 1
(18/06) (2)
Planner 2
(18/08) (4)
Planning GIS Specialist
(18/09) (2)
Planner 4
(18/12) (2)
Planner 3
(18/10) (2)
Madison Arts Program Administrator
(18/10)
Planner 2
(18/08) (2)
Planner 1
(18/06)
Planner 2
(18/08) (5)
Planning GIS Specialist
(18/09)
Administrative Clerk 1 (50%)
(20/09)

05/01/2019