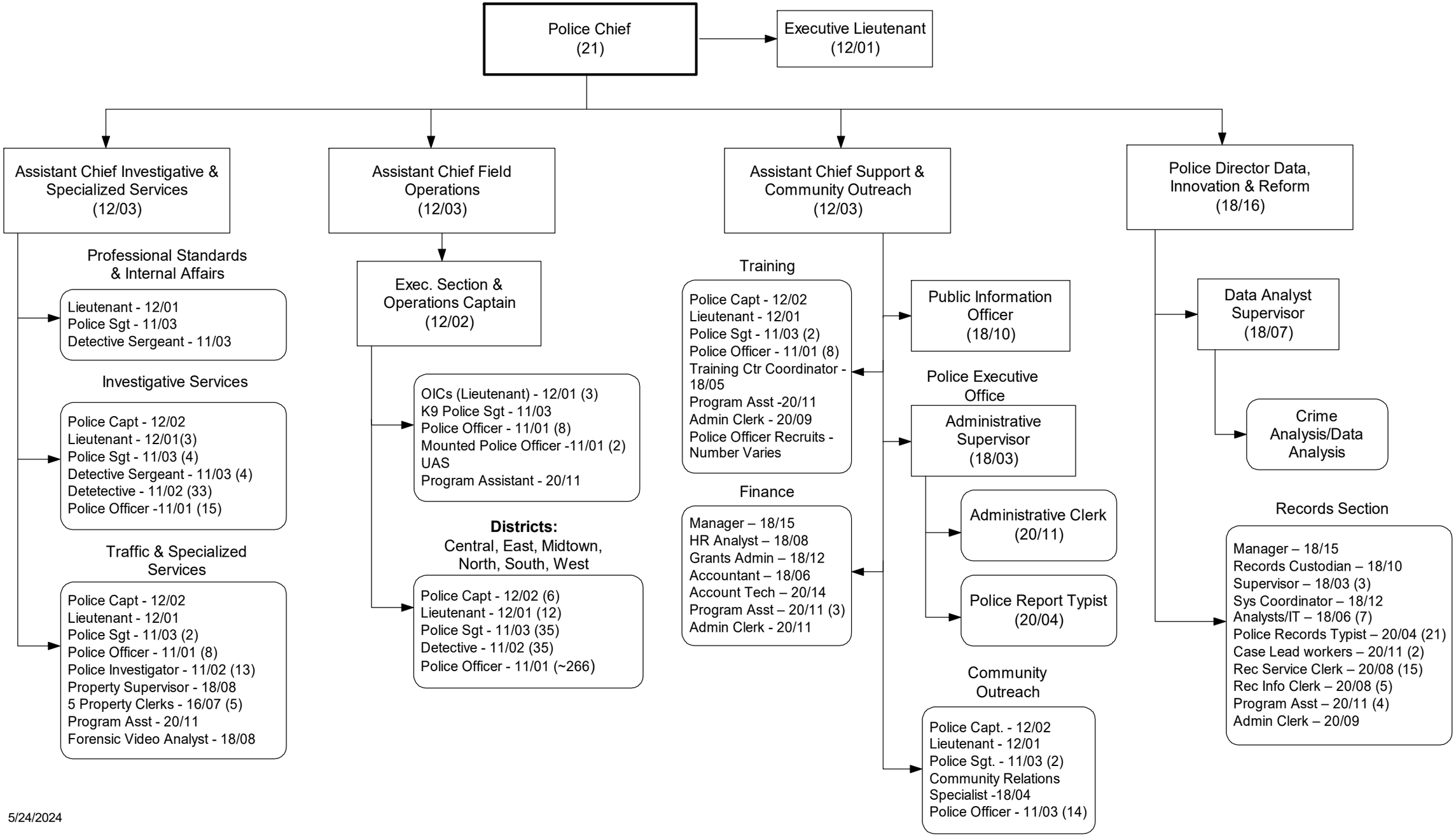
Police Chief
(21)
Executive Lieutenant
(12/01)
Assistant Chief Investigative & Specialized Services
(12/03)
Professional Standards & Internal Affairs
Lieutenant - 12/01
Police Sgt - 11/03
Detective Sergeant - 11/03
Investigative Services
Police Capt - 12/02
Lieutenant - 12/01(3)
Police Sgt - 11/03 (4)
Detective Sergeant - 11/03 (4)
Detetective - 11/02 (33)
Police Officer -11/01 (15)
Traffic & Specialized Services
Police Capt - 12/02
Lieutenant - 12/01
Police Sgt - 11/03 (2)
Police Officer - 11/01 (8)
Police Investigator - 11/02 (13)
Property Supervisor - 18/08
5 Property Clerks - 16/07 (5)
Program Asst - 20/11
Forensic Video Analyst - 18/08
Assistant Chief Field Operations
(12/03)
Exec. Section & Operations Captain
(12/02)
OICs (Lieutenant) - 12/01 (3)
K9 Police Sgt - 11/03
Police Officer - 11/01 (8)
Mounted Police Officer -11/01 (2)
UAS
Program Assistant - 20/11
Districts:
Central, East, Midtown, North, South, West
Police Capt - 12/02 (6)
Lieutenant - 12/01 (12)
Police Sgt - 11/03 (35)
Detective - 11/02 (35)
Police Officer - 11/01 (~266)
Assistant Chief Support & Community Outreach
(12/03)
Training
Police Capt - 12/02
Lieutenant - 12/01
Police Sgt - 11/03 (2)
Police Officer - 11/01 (8)
Training Ctr Coordinator - 18/05
Program Asst -20/11
Admin Clerk - 20/09
Police Officer Recruits - Number Varies
Finance
Manager – 18/15
HR Analyst – 18/08
Grants Admin – 18/12
Accountant – 18/06
Account Tech – 20/14
Program Asst – 20/11 (3)
Admin Clerk - 20/11
Public Information Officer
(18/10)
Police Executive Office
Administrative Supervisor
(18/03)
Administrative Clerk
(20/11)
Police Report Typist
(20/04)
Community Outreach
Police Capt. - 12/02
Lieutenant - 12/01
Police Sgt. - 11/03 (2)
Community Relations Specialist -18/04
Police Officer - 11/03 (14)
Police Director Data, Innovation & Reform
(18/16)
Data Analyst Supervisor
(18/07)
Crime Analysis/Data Analysis
Records Section
Manager – 18/15
Records Custodian – 18/10
Supervisor – 18/03 (3)
Sys Coordinator – 18/12
Analysts/IT – 18/06 (7)
Police Records Typist – 20/04 (21)
Case Lead workers – 20/11 (2)
Rec Service Clerk – 20/08 (15)
Rec Info Clerk – 20/08 (5)
Program Asst – 20/11 (4)
Admin Clerk – 20/09

5/24/2024