

DRAFT

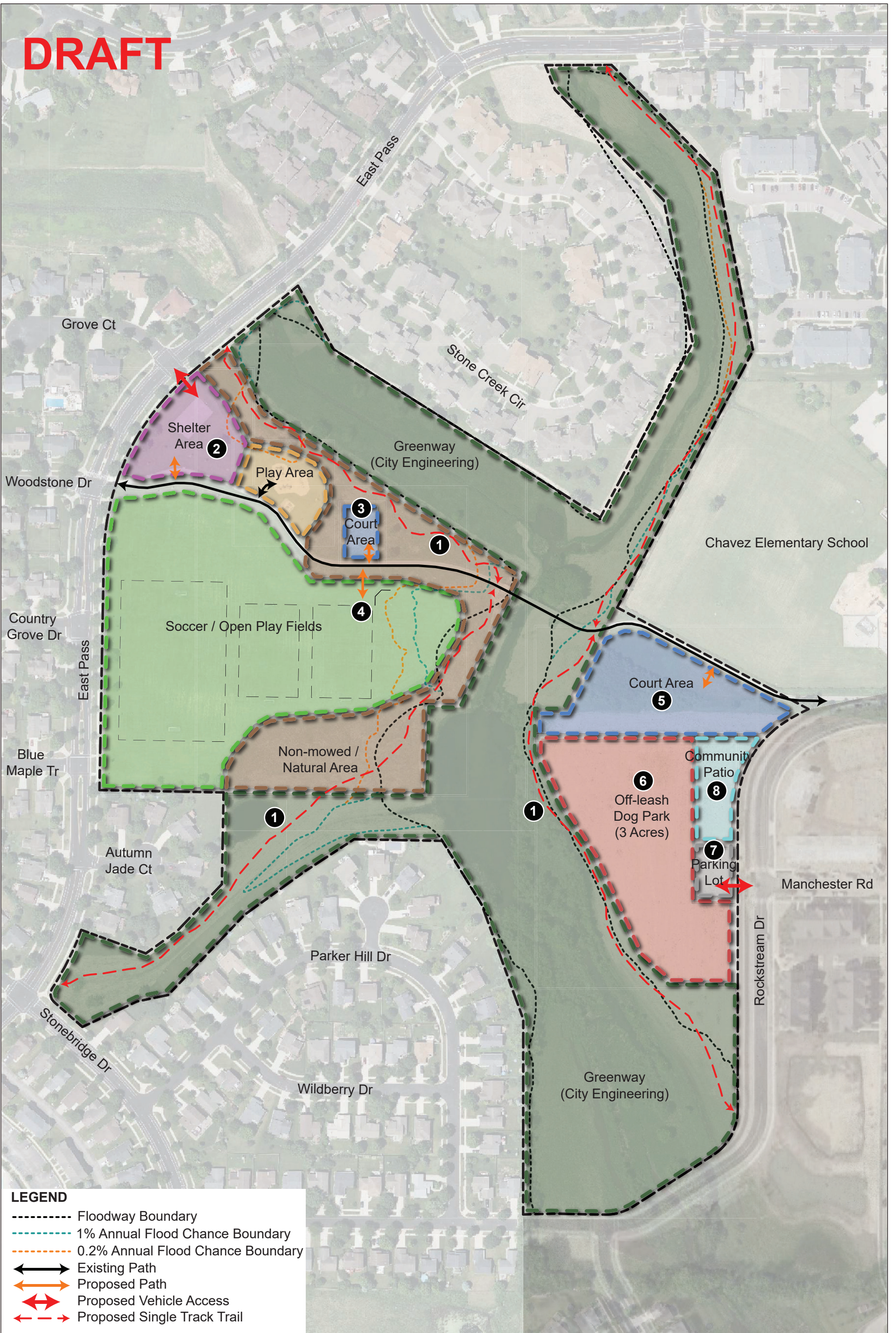

LEGEND

- Floodway Boundary
- 1% Annual Flood Chance Boundary
- 0.2% Annual Flood Chance Boundary
- ↔ Existing Path
- ↔ Proposed Path
- ↔ Proposed Vehicle Access
- ↔ Proposed Single Track Trail

City of Madison
 Department of Public Works
PARKS DIVISION
 City-County Building, Suite 104
 210 Martin Luther King Jr. Blvd.
 Madison WI 53703
 www.cityofmadison.com

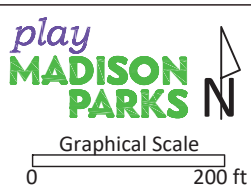

ACTION	DATE
Drawn by:AK	10/19/2022

**MASTER PLAN for
 COUNTRY GROVE
 PARK**

7353 East Pass

SHEET NUMBER: **1 of 1**

Country Grove Park Master Plan

List of Master Plan Improvements

- 1** Create single-track mountain bike trails in and adjacent to greenways per MadBAT plan.
- 2** Construct prototype reservable shelter with restrooms, small parking lot, and path connection. Vehicle access from East Pass at Grove Ct. Remove existing basketball court.
- 3** Area for new court construction. Area sized for basketball court (subject to evaluation based on neighborhood input and recreational trends at time of construction).
- 4** Construct path connection from existing path to play fields.
- 5** Area for new court construction. Area sized for 2 tennis courts striped with pickleball and one futsal court (subject to evaluation based on neighborhood input and recreational trends at time of construction).
- 6** Construct off-leash dog park.
- 7** Construct small parking lot for off-leash dog park.
- 8** Construct community patio. Area could include sun shelter, permanent outdoor yard games, and seating.