

WHILE YOU ARE WAITING FOR THE MEETING TO START

- Check to see your name is correct.
 - The name must match the name you used to register for this meeting.
 - You can edit it if needed

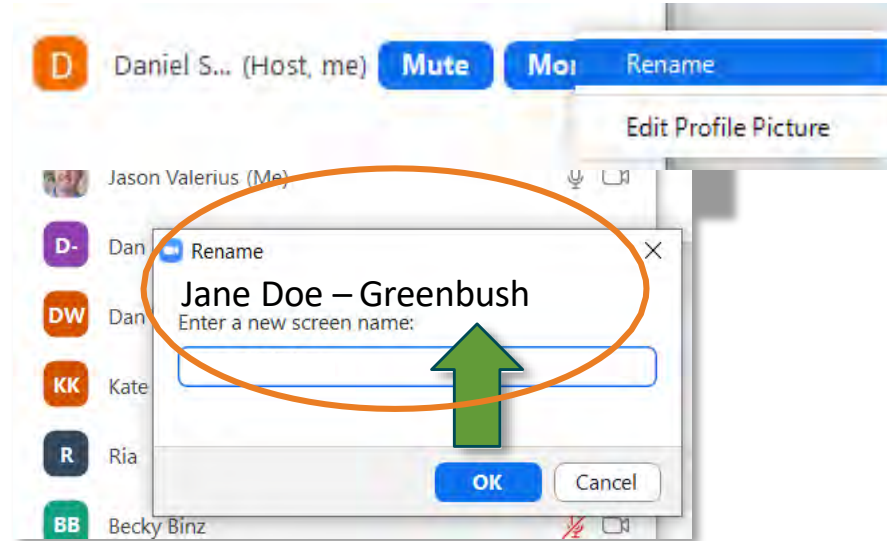

Meeting Logistics

- All participants will be muted during the presentation and unmuted for the discussion sessions.
- Please use the “Raise Hand” button if you have a question. We will take questions during discussion sessions.
- This meeting will be recorded and available online to view later.



COUNTRY GROVE MASTER PLAN EFFORT



Public Meeting #1
Virtual Meeting
10/26/2022

INTRODUCTION

Adam Kaniewski, City of Madison Parks Division Landscape Architect

Ann Freiwald, City of Madison Parks Division Planning and Development Manager

Eric Knepp, City of Madison Parks Division Superintendent



WELCOME

Thanks for coming, we're looking forward to working with you to plan Country Grove Park! We want to hear your thoughts and ideas, so to make sure everyone has an equal chance to speak...

- We address all comments/questions during discussion periods and at the end of the presentation.
- No disparaging remarks about others' comments.
- If you are not comfortable speaking tonight, please call or email

Practice
question!



HOW OFTEN DO YOU VISIT A
PARK OR AN OUTDOOR
RECREATION AREA?

- A. Multiple times per week
- B. About once or twice a week
- C. Once or twice a month
- D. A few times a year
- E. Other



HOW OFTEN DO YOU VISIT
COUNTRY GROVE PARK?

- A. Multiple times per week
- B. About once or twice a week
- C. Once or twice a month
- D. A few times a year
- E. Other

TONIGHT'S GOALS



Why Now?

Review why the master planning process has been initiated

What are we talking about?

Introduction to the master planning process
Site inventory and analysis

Proposed draft master plan review

Now what?

Gathering public input/comments, preparing plan revisions, follow-up public information meeting

WHY NOW?

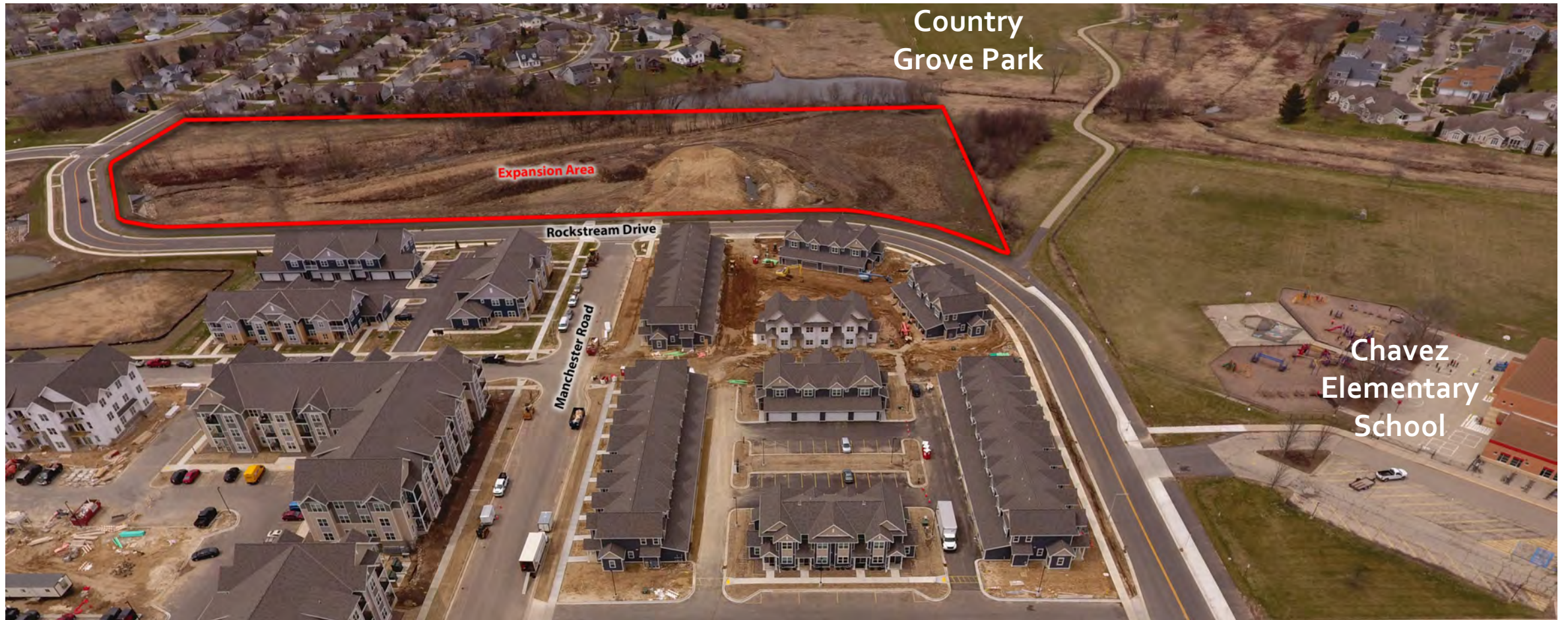

WHY NOW?

Country Grove Park Expansion Area

There are no objections to this plan with respect to s. 236.15, 236.16, 236.18 and 236.21 (1) and (2), Wis. Stats. as provided by s. 236.12, Wis. Stats.
 Certified August 11, 2020
Ronald M. Doring
 Department of Agriculture

NOTES:

- The City of Madison has approved this plan for the expansion of the Country Grove Park. The plan shows the expansion of the park to include the area bounded by Rockstream Drive, Manchester Road, Maple Grove Drive, and the existing park boundary. The plan also shows the location of the new playground, picnic area, and parking area. The plan is subject to the approval of the City of Madison and the Department of Agriculture.
- The City of Madison has approved this plan for the expansion of the Country Grove Park. The plan shows the expansion of the park to include the area bounded by Rockstream Drive, Manchester Road, Maple Grove Drive, and the existing park boundary. The plan also shows the location of the new playground, picnic area, and parking area. The plan is subject to the approval of the City of Madison and the Department of Agriculture.
- The City of Madison has approved this plan for the expansion of the Country Grove Park. The plan shows the expansion of the park to include the area bounded by Rockstream Drive, Manchester Road, Maple Grove Drive, and the existing park boundary. The plan also shows the location of the new playground, picnic area, and parking area. The plan is subject to the approval of the City of Madison and the Department of Agriculture.
- The City of Madison has approved this plan for the expansion of the Country Grove Park. The plan shows the expansion of the park to include the area bounded by Rockstream Drive, Manchester Road, Maple Grove Drive, and the existing park boundary. The plan also shows the location of the new playground, picnic area, and parking area. The plan is subject to the approval of the City of Madison and the Department of Agriculture.
- The City of Madison has approved this plan for the expansion of the Country Grove Park. The plan shows the expansion of the park to include the area bounded by Rockstream Drive, Manchester Road, Maple Grove Drive, and the existing park boundary. The plan also shows the location of the new playground, picnic area, and parking area. The plan is subject to the approval of the City of Madison and the Department of Agriculture.
- The City of Madison has approved this plan for the expansion of the Country Grove Park. The plan shows the expansion of the park to include the area bounded by Rockstream Drive, Manchester Road, Maple Grove Drive, and the existing park boundary. The plan also shows the location of the new playground, picnic area, and parking area. The plan is subject to the approval of the City of Madison and the Department of Agriculture.
- The City of Madison has approved this plan for the expansion of the Country Grove Park. The plan shows the expansion of the park to include the area bounded by Rockstream Drive, Manchester Road, Maple Grove Drive, and the existing park boundary. The plan also shows the location of the new playground, picnic area, and parking area. The plan is subject to the approval of the City of Madison and the Department of Agriculture.
- The City of Madison has approved this plan for the expansion of the Country Grove Park. The plan shows the expansion of the park to include the area bounded by Rockstream Drive, Manchester Road, Maple Grove Drive, and the existing park boundary. The plan also shows the location of the new playground, picnic area, and parking area. The plan is subject to the approval of the City of Madison and the Department of Agriculture.
- The City of Madison has approved this plan for the expansion of the Country Grove Park. The plan shows the expansion of the park to include the area bounded by Rockstream Drive, Manchester Road, Maple Grove Drive, and the existing park boundary. The plan also shows the location of the new playground, picnic area, and parking area. The plan is subject to the approval of the City of Madison and the Department of Agriculture.
- The City of Madison has approved this plan for the expansion of the Country Grove Park. The plan shows the expansion of the park to include the area bounded by Rockstream Drive, Manchester Road, Maple Grove Drive, and the existing park boundary. The plan also shows the location of the new playground, picnic area, and parking area. The plan is subject to the approval of the City of Madison and the Department of Agriculture.

DONORIO KOTKE AND ASSOCIATES, INC.
 7540 Westland Way, Madison, WI 53717
 Phone: 608.833.7530 • Fax: 608.833.1089
 YOUR NATURAL RESOURCE PLANNING DEVELOPMENT

FRED - MAPLE GROVE DRIVE

LOCATED IN THE NW 1/4 OF THE SW 1/4 OF SECTION 12, T6N, R8E
 CITY OF MADISON, DANE COUNTY, WISCONSIN

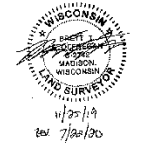
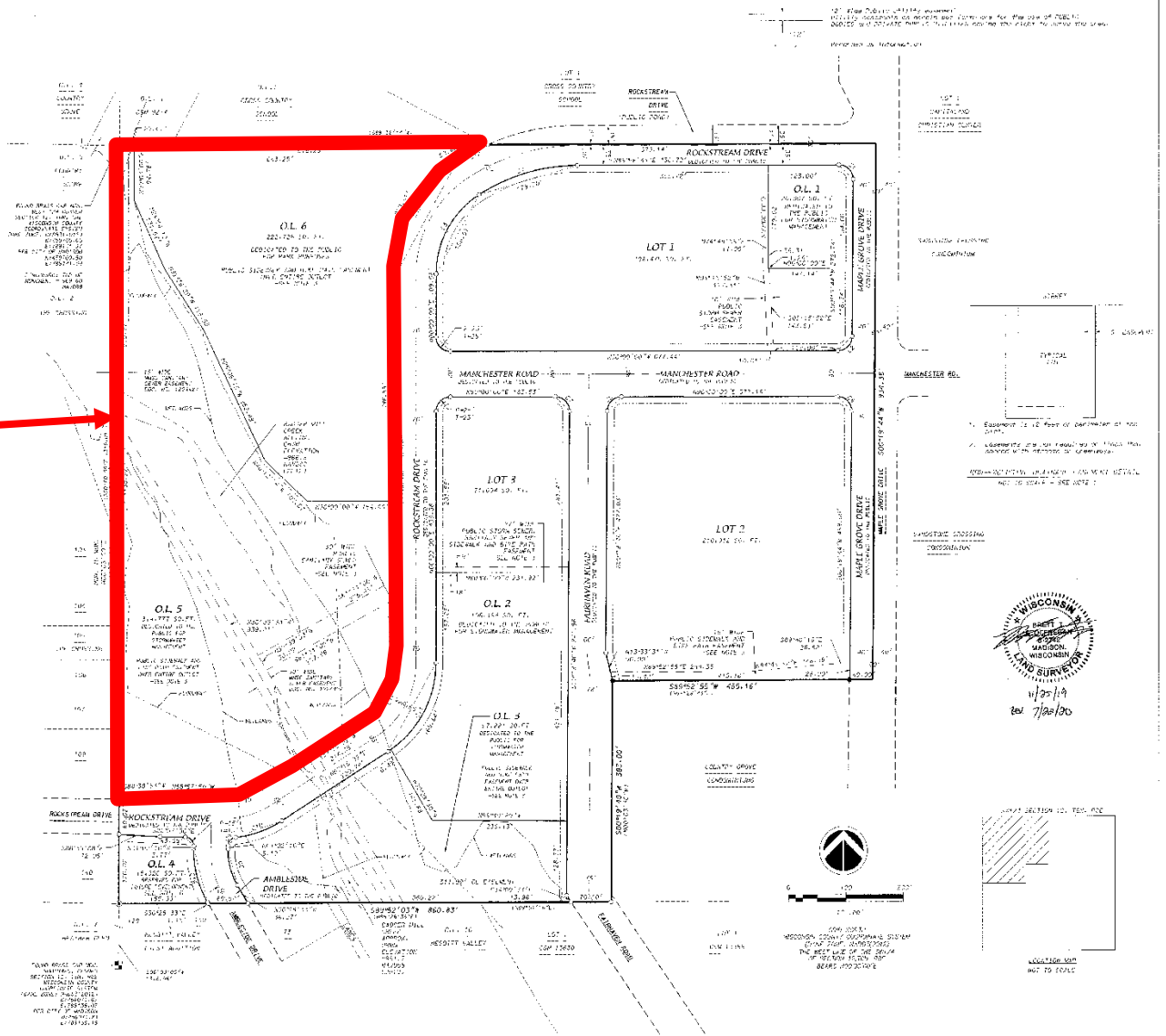

WHY NOW?



MASTER PLANNING

What is it?

A master plan:

- Is a forum for public input
- Provides a common vision for future management/development of a property through a public consensus building process
- Analyzes site inventory and suitability (What is there now and what can we do with it?)
- Provides programming (aka activities), development, and resource protection *recommendations*

Questions answered by a master plan: What is going to happen, where-ish, when-ish, and about how much will it cost?

A 10,000 foot view!

MASTER PLANNING

A master plan does NOT:

- Specify specific materials or finishes
- Designate exact locations
- Include a planting plan or tree management plan
- Contain construction drawings (which include information like dimensions, colors, products, quality requirements, etc.)

Questions NOT answered by a master plan: Who is going to build it, when (exact date), and how much will it really cost?

MASTER PLAN PROCESS

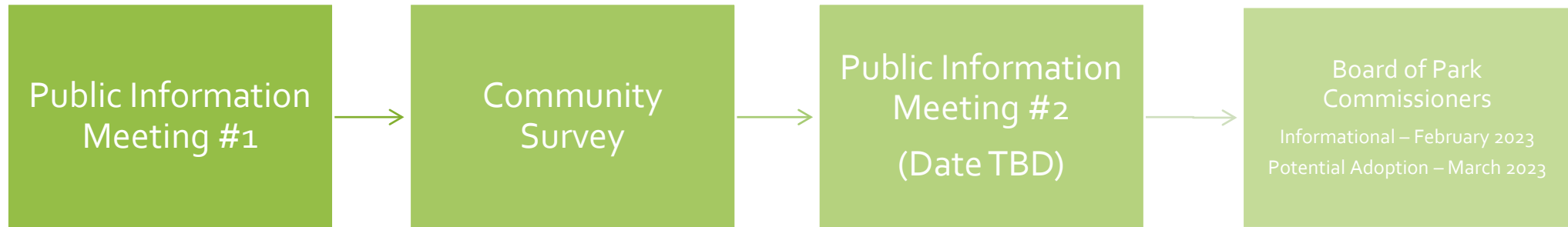

↑
WE ARE HERE

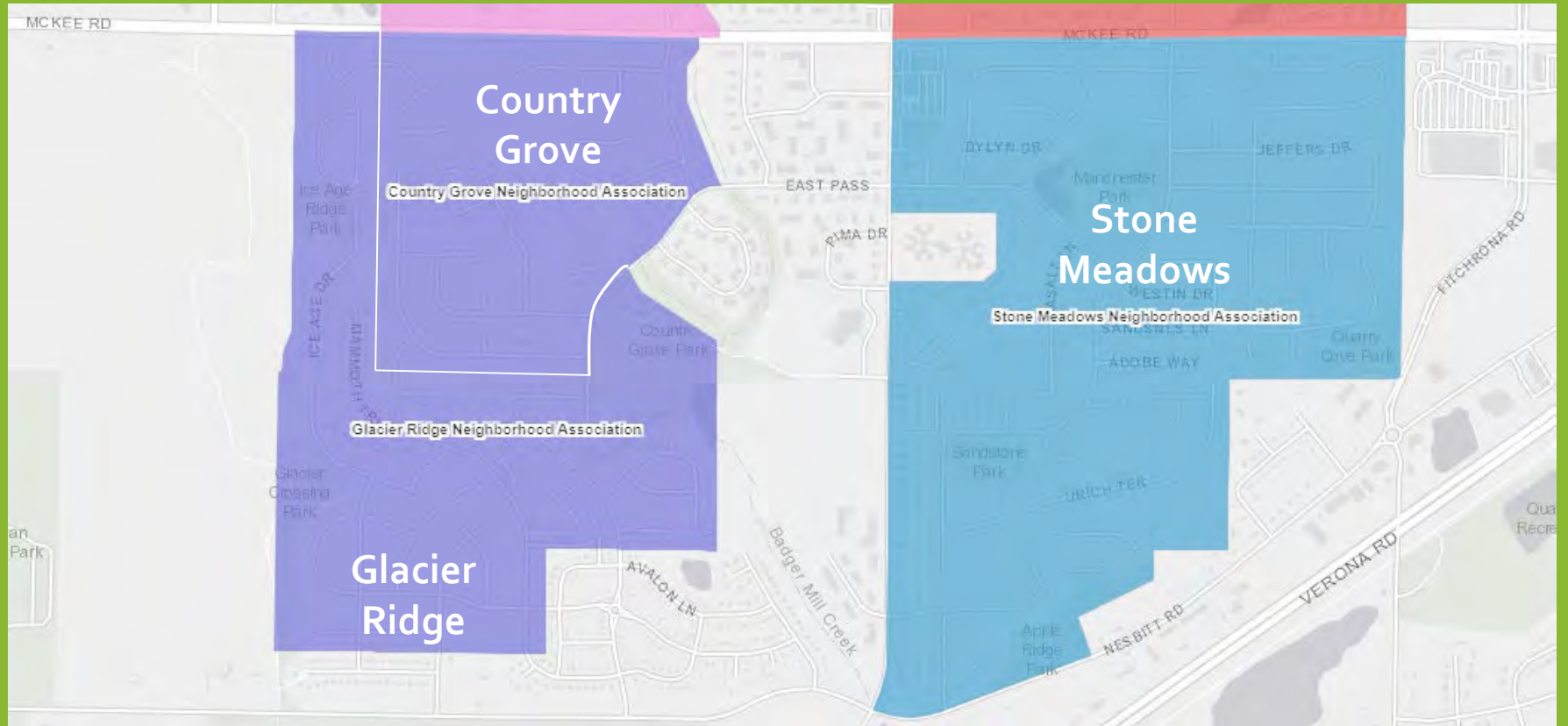

WHAT NEIGHBORHOOD DO YOU LIVE IN?

- A. Stone Meadows
- B. Glacier Ridge
- C. Country Grove
- D. Other



HOW LONG HAVE YOU LIVED
IN YOUR NEIGHBORHOOD?

- A. Two years or less
- B. Three to five years
- C. Five to 10 years
- D. Ten years or more
- E. I was born in this neighborhood

THROUGH THE YEARS...

1937



1968

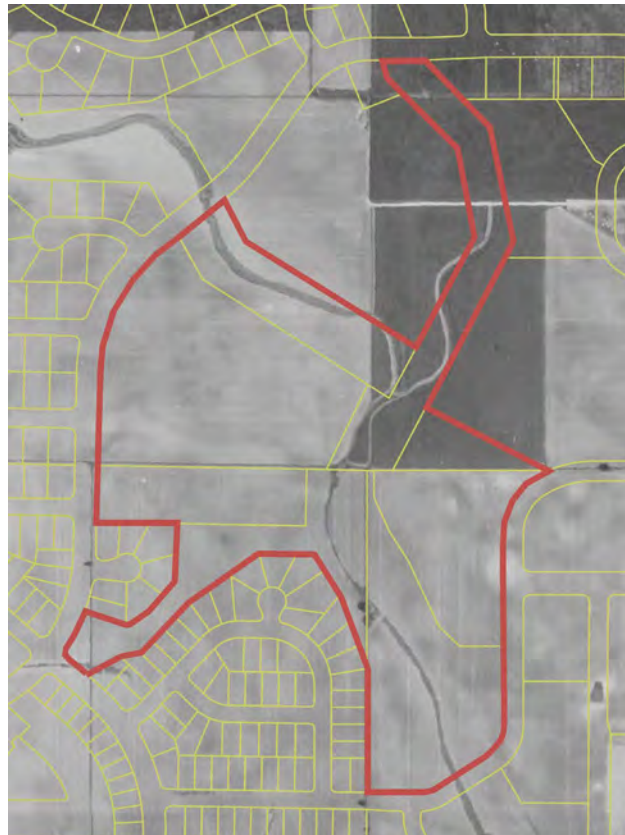

1995

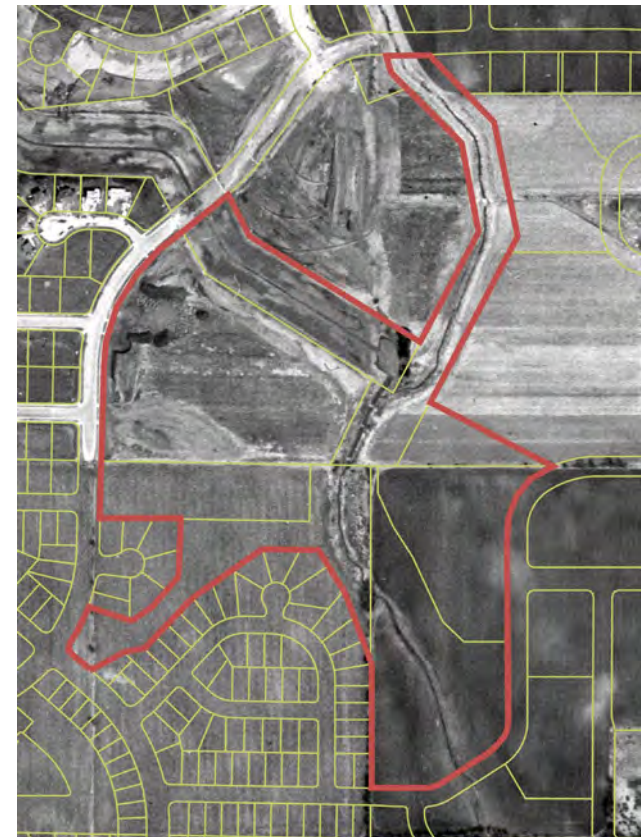

THROUGH THE YEARS...

2000



2010



2014



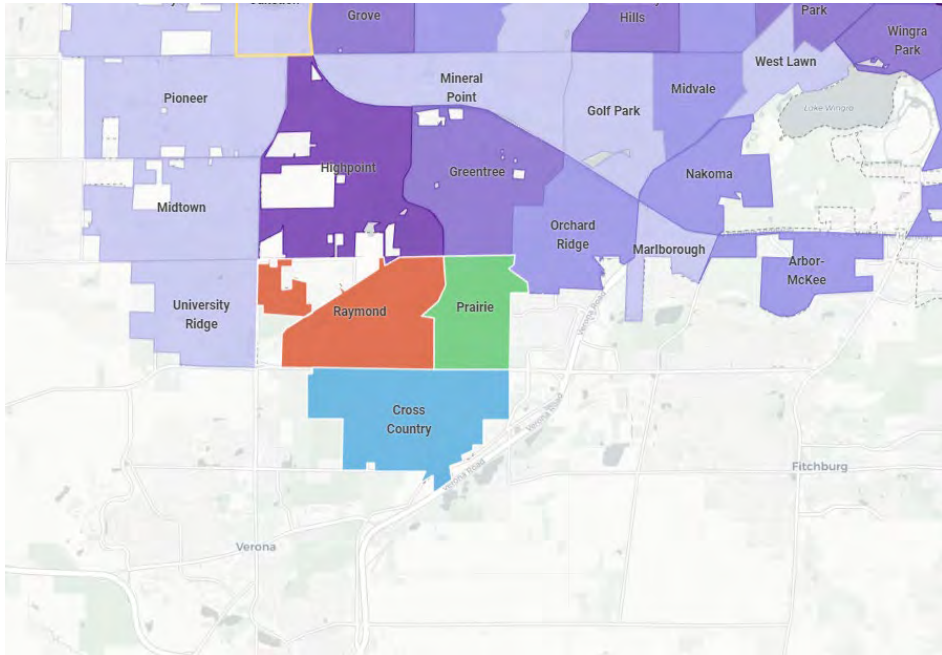

Age Demographics

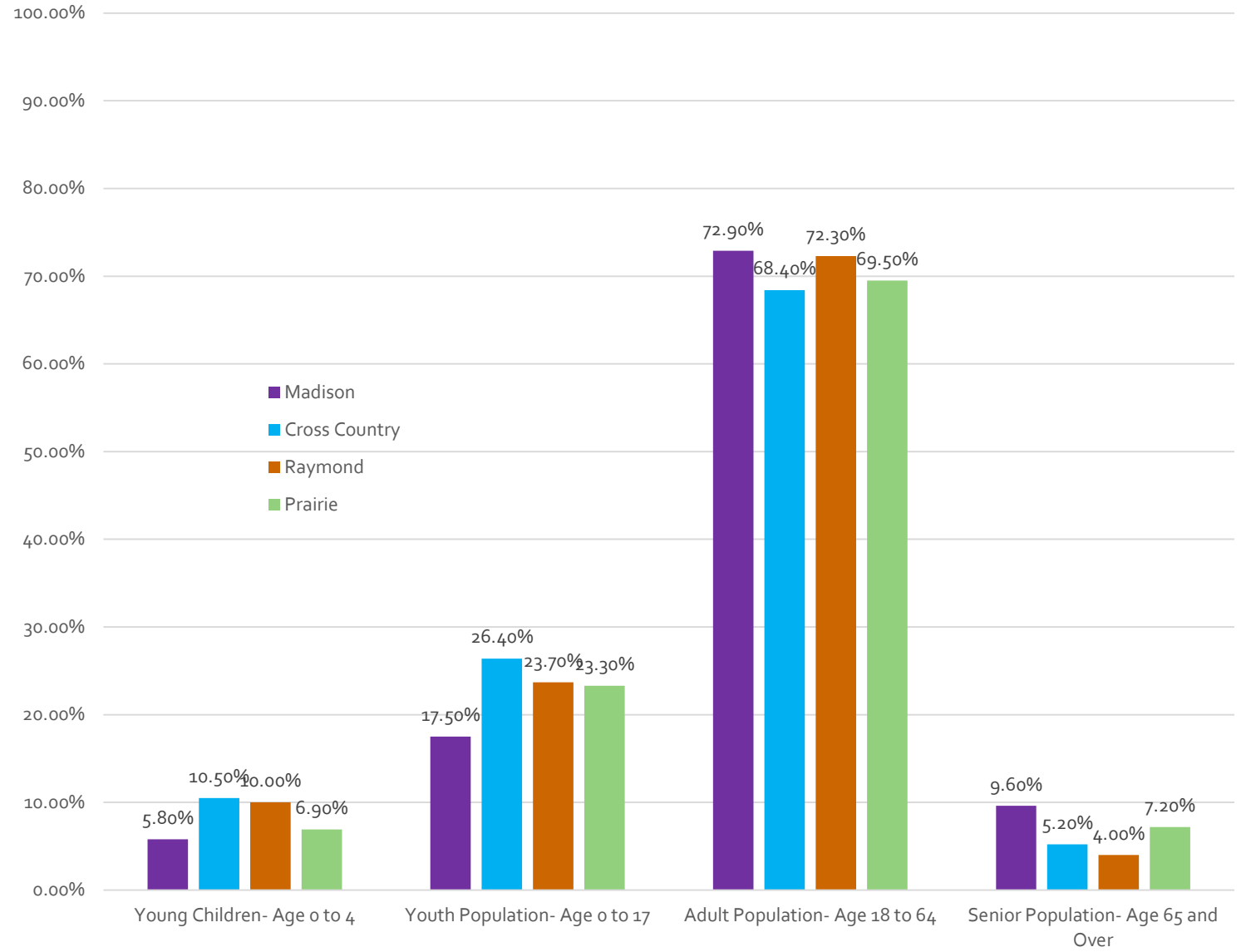



WHY DO YOU TYPICALLY VISIT
PARKS/OUTDOOR RECREATION
AREAS? (CHOOSE ALL THAT APPLY)

- A. To walk/hike or view nature
- B. To participate in an organized field sport match or practice
- C. To play a pick-up game/field sport
- D. To take my child(ren) to a playground
- E. To go to an event or festival
- F. Other



WHAT DO YOU FEEL IS MOST
LACKING IN YOUR LOCAL
COMMUNITY SPACES?

- A. Places to walk or bike for exercise
- B. Places for children to play
- C. Places to picnic and have gatherings
- D. Places to grow and eat local food
- E. Places for organized field sport matches or practices
- F. Other

EXISTING CONDITIONS

- Aerial
- Topography
- Floodplain
- Greenway
- Existing Uses
- Surrounding Area Park Amenities



TOPOGRAPHY

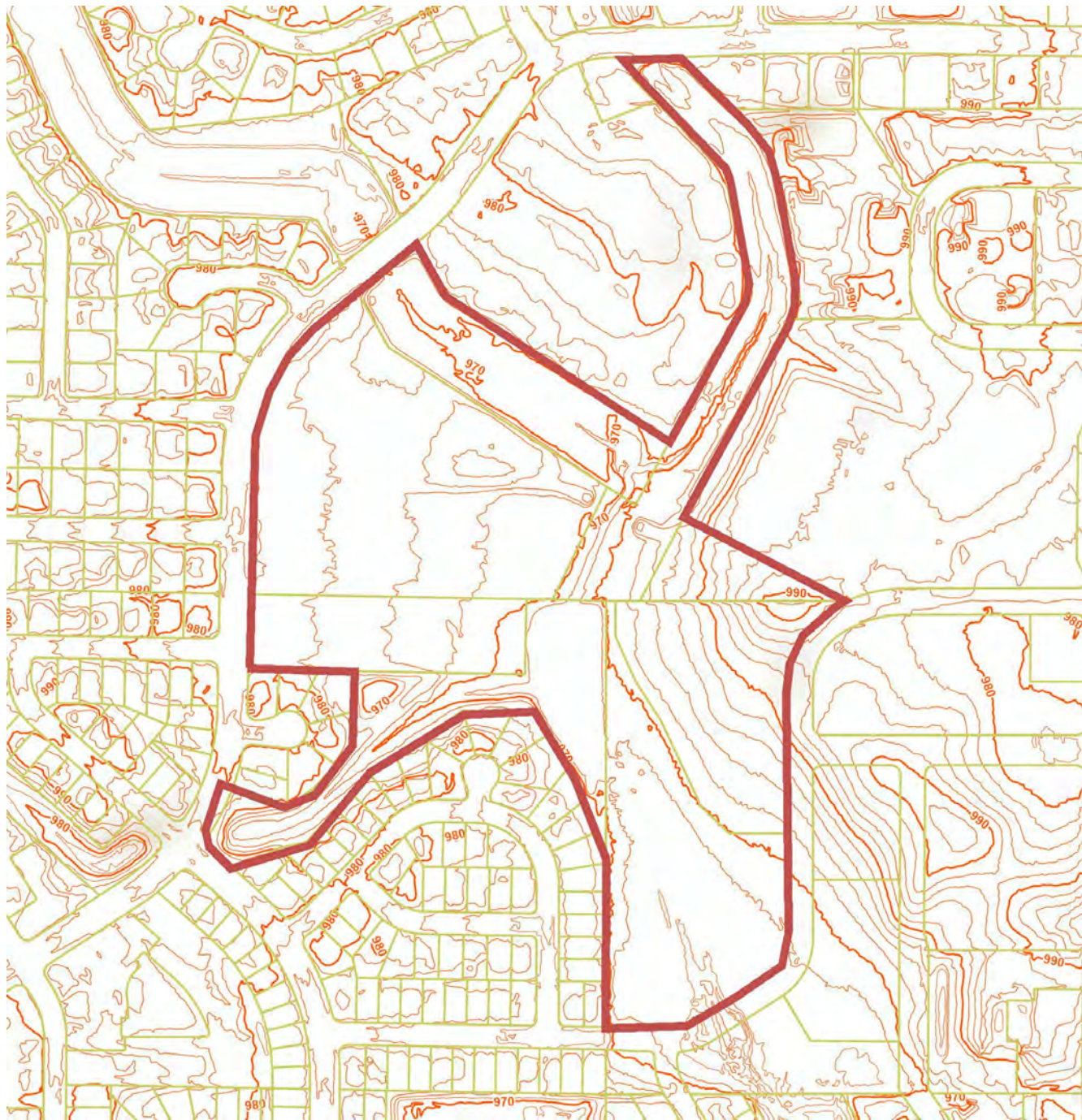

F
L
O
O
D
P
L
A
I
N



Legend

- 1% Annual Flood Chance - BFL Determined
- FEMA Floodway
- Zone X .2% Annual Flood Chance

G
R
E
E
N
W
A
Y



City Engineering Greenways

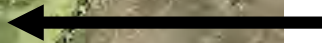

SURROUNDING AREA PARK AMENITIES



Ice Age Ridge Park

- Open Space

Country Grove Park

Total acreage

Country Grove	43.84 ac
Glacier Crossing	10.99 ac
Ice Age Ridge	3.67 ac
Manchester	14.44 ac
Sandstone	6.54 ac
Quarry Cove	7.72 ac
Apple Ridge	11.99 ac
Total	99.19 ac

Manchester Park

- Full Basketball Court
- Playground
- Volleyball Court
- Path
- Backstop
- Play Fields

Glacier Crossing Park

- Path and Kiosk

Sandstone Park

- Full Basketball Court
- Playground
- Path
- Play Field

Quarry Cove Park

- Playground
- Path
- Woodlands

Apple Ridge Park

- Path
- Woodlands and Open Space

DRAFT MASTER PLAN

Country Grove Park Master Plan List of Master Plan Improvements

- 1 Create single-track mountain bike trails in and adjacent to greenways per MadBAT plan.
- 2 Construct prototype reservable shelter with restrooms, small parking lot, and path connection. Vehicle access from East Pass at Grove Ct. Remove existing basketball court.
- 3 Area for new court construction. Area sized for basketball court (subject to evaluation based on neighborhood input and recreational trends at time of construction).
- 4 Construct path connection from existing path to play fields.
- 5 Area for new court construction. Area sized for 2 tennis courts striped with pickleball and one futsal court (subject to evaluation based on neighborhood input and recreational trends at time of construction).
- 6 Construct off-leash dog park.
- 7 Construct small parking lot for off-leash dog park.
- 8 Construct community patio. Area could include sun shelter, permanent outdoor yard games, and seating.



DRAFT MASTER PLAN (WEST)

- 1 Create single-track mountain bike trails in and adjacent to greenways per MadBAT plan.
- 2 Construct prototype reservable shelter with restrooms, small parking lot, and path connection. Vehicle access from East Pass at Grove Ct. Remove existing basketball court.
- 3 Area for new court construction. Area sized for basketball court (subject to evaluation based on neighborhood input and recreational trends at time of construction).
- 4 Construct path connection from existing path to play fields.

LEGEND

- Floodway Boundary
- 1% Annual Flood Chance Boundary
- 0.2% Annual Flood Chance Boundary
- ↔ Existing Path
- ↔ Proposed Path
- ↔ Proposed Vehicle Access
- ↔ Proposed Single Track Trail

Woodstone Dr

Country Grove Dr

Blue Maple Tr

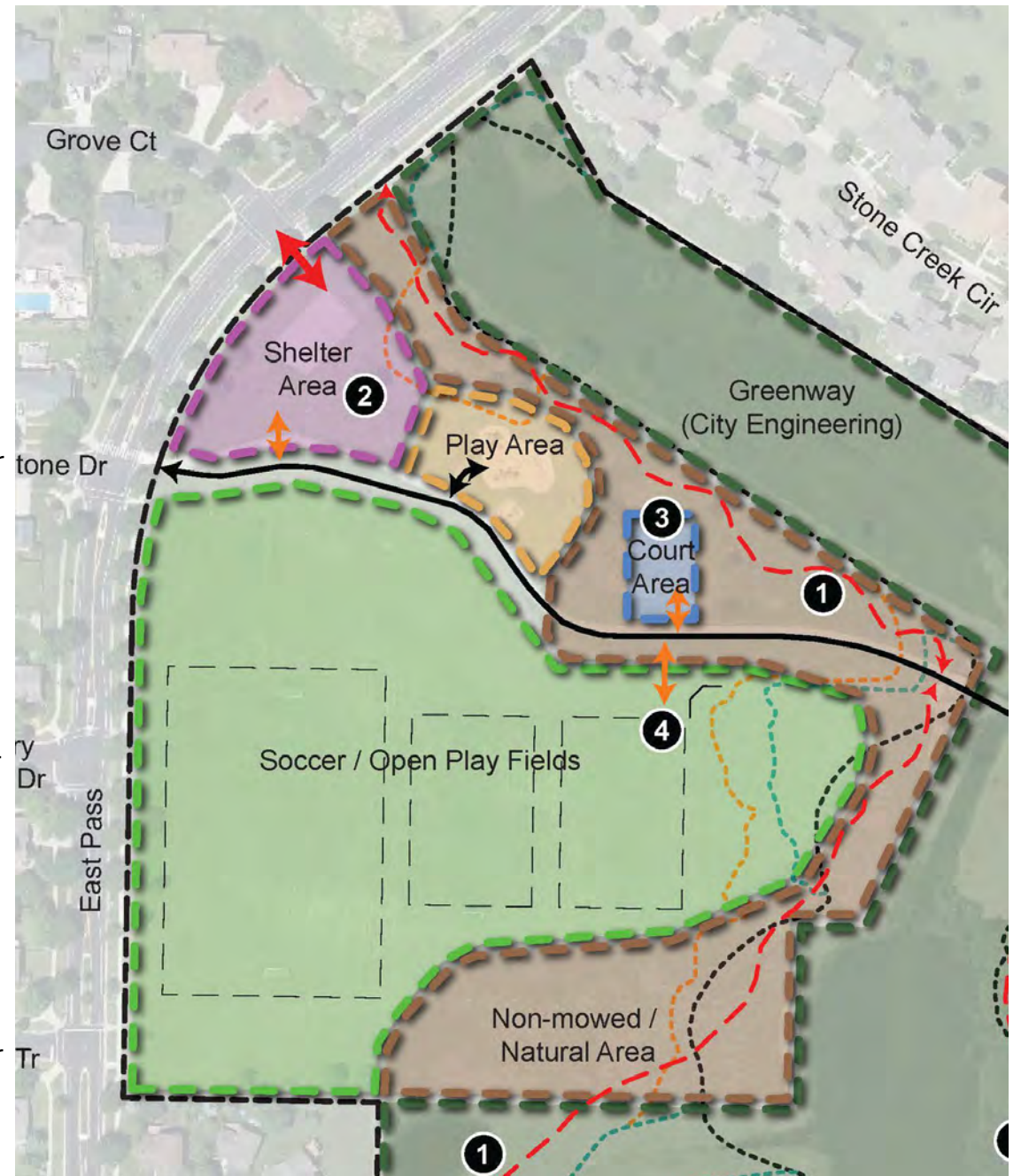

DRAFT MASTER PLAN (EAST)

- 5** Area for new court construction. Area sized for 2 tennis courts striped with pickleball and one futsal court (subject to evaluation based on neighborhood input and recreational trends at time of construction).
- 6** Construct off-leash dog park.
- 7** Construct small parking lot for off-leash dog park.
- 8** Construct community patio. Area could include sun shelter, permanent outdoor yard games, and seating.

LEGEND

- Floodway Boundary
- 1% Annual Flood Chance Boundary
- 0.2% Annual Flood Chance Boundary
- ↔ Existing Path
- ↔ Proposed Path
- ↔ Proposed Vehicle Access
- ↔ Proposed Single Track Trail

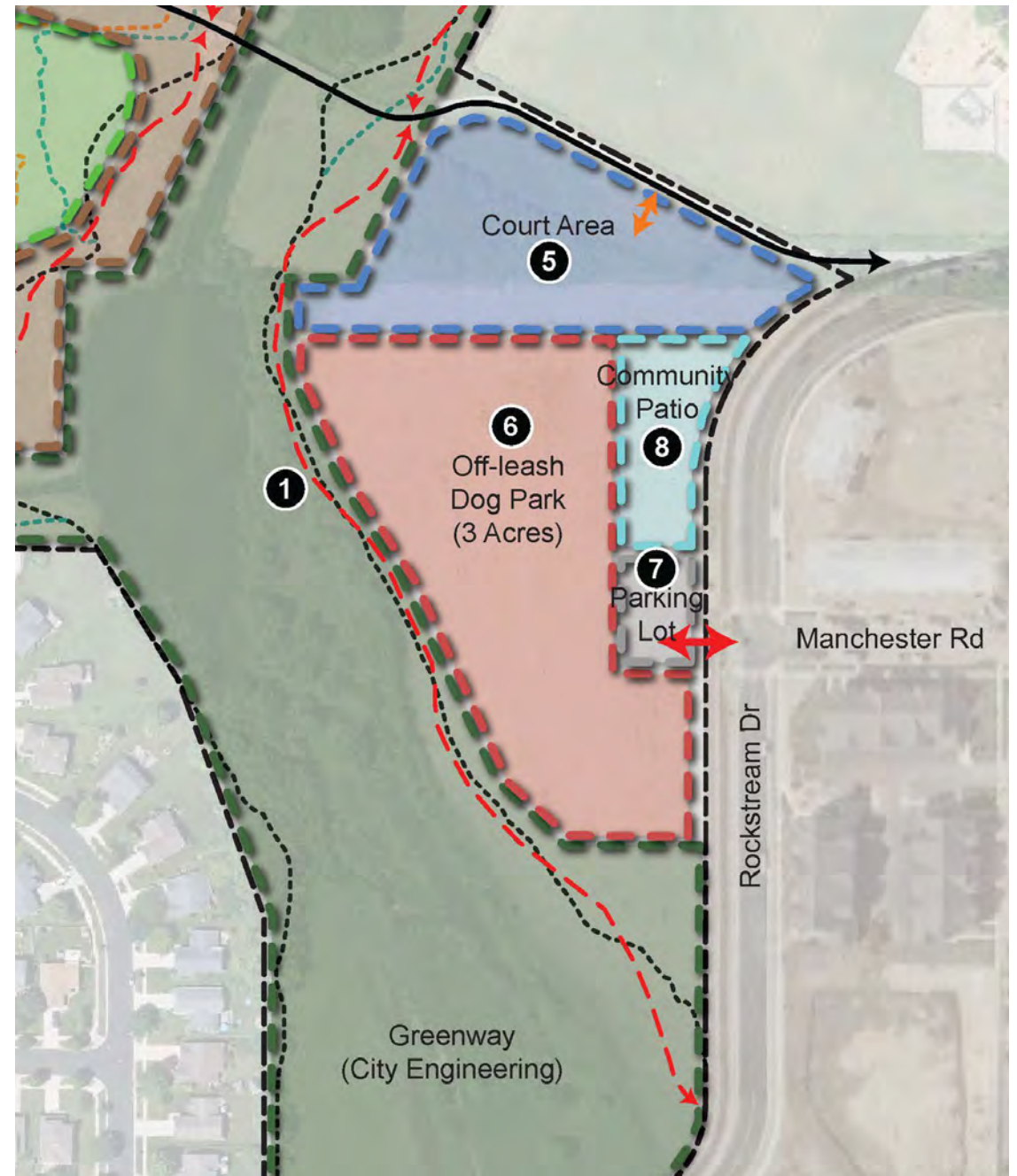

SHELTER



FUTSAL

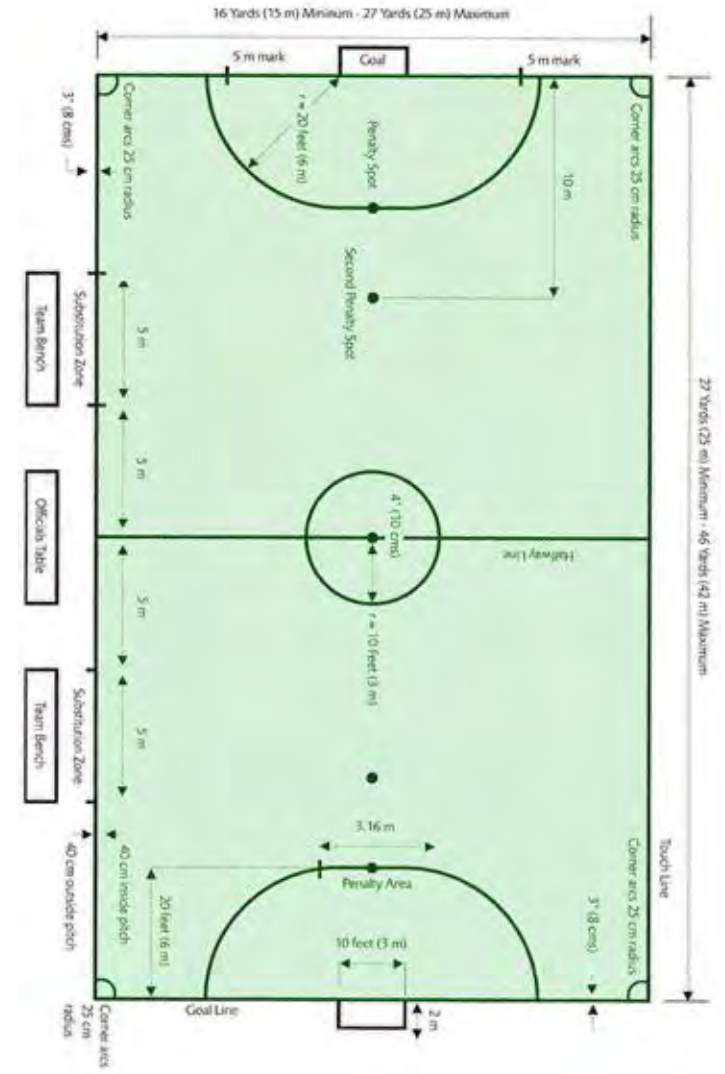

DOG PARK



COMMUNITY PATIO



Singletrack Bike Trails

Singletrack has a width that varies from just a little wider than your shoulders on up to a track that's just wide enough for two bikes to pass. Many singletrack trails are open to one-way travel and wind their way through the best terrain that the landscape offers. Some singletrack trails also offer challenge elements as seen below.

Boulder Causeway

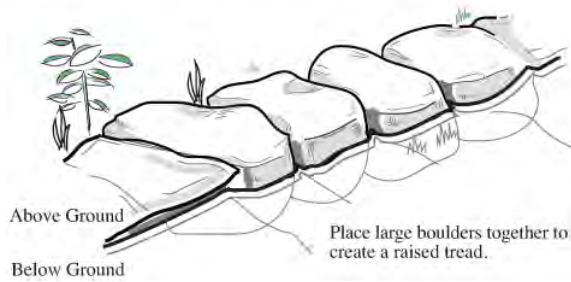

Creating Optional Lines

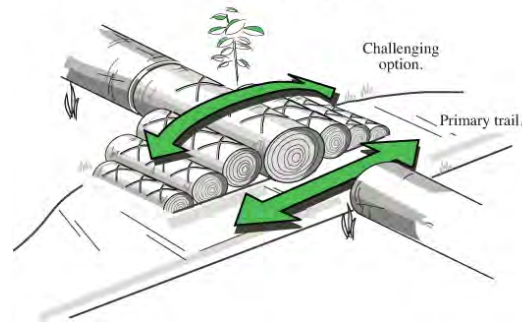

Drop-Off

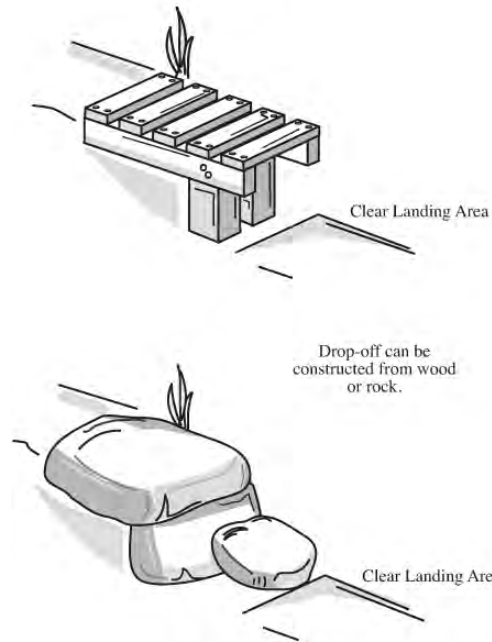

Trail Corridor

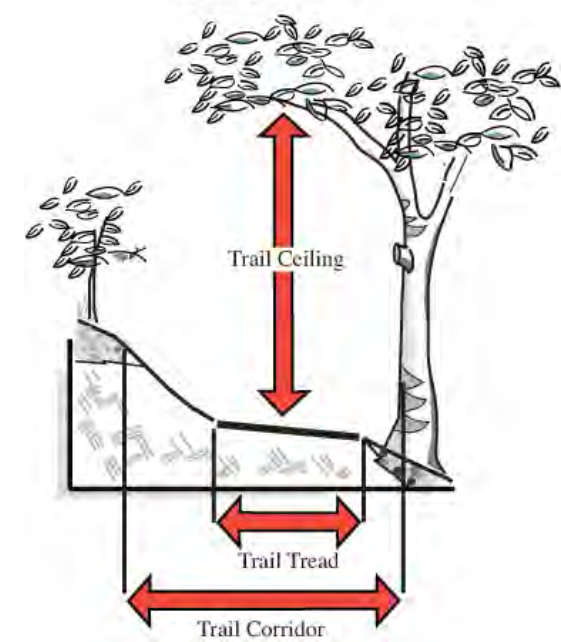

PUBLIC INPUT PERIOD

Please use the "raise hand" feature if you wish to provide comments



NEXT STEPS

- Community Survey
- Gathering public input
 - Be sure to contact us with comments
 - Madison Parks will analyze public input and site conditions
 - What do residents want and what can the site provide?
- Public Input Meeting #2
 - Date To Be Determined
 - Revised plans will be presented for public review!

Watch the City Parks “Project Portal” website for the Community Survey and project updates!
<https://www.cityofmadison.com/parks/projects/country-grove-park-master-plan>



COMMENTS?

If you have additional comments, staff are available to listen to your comments. You may also email or call with your comments.

CONTACT US:
ADAM KANIEWSKI
OFFICE: (608) 261-4281
EMAIL: AKANIEWSKI@CITYOFMADISON.COM

