

# TENNEY PARK BEACH SHELTER



Public Meeting #1

Via Zoom

February 16, 2021

# MEETING LOGISTICS

All **participants will be muted** during the presentation and unmuted when called upon

As needed, ask **clarifying questions** as we go (e.g., explain a term or repeat a statement).

Save **discussion questions** for the end since we have limited time..

**Share** your thoughts and allow others to share as well!

# INTRODUCTION

Kate Kane, Madison Parks

Laura Amundson, City Engineering

Melissa Destree, Destree Architects





# TONIGHT'S AGENDA

## PRESENT

Introductions  
(a brief!) Tenney Beach History  
Existing Conditions  
Proposed Design  
Shelter Options

## DISCUSS

Talk as a group about design elements and shelter options.  
Questions & Answers (along with comments!)

## POLL

Use Meetings poll feature to inform decision making

# PROJECT SCOPE

- Replace existing shelter building in beginning in 2021.
- Beach exclosure.



# REAL TIME POLLING

- When poll is opened, chose response by clicking on radio button to left of your answer
- You can change your response as long as poll is open

ICE BREAKERS!  
AND OTHER FACTS!



# ICE BREAKER

WHAT WAS THE  
FIRST NAME OF THE  
PERSON TENNEY  
PARK WAS NAMED  
AFTER?

A: Ernest

B: Ossian

C: Daniel  Correct answer.

D: Henry

E: Thomas

F: I have no idea



# TENNEY PARK BEACH HISTORY

- 1899 – City Council resolution adopted 7/14/1899 provided \$1500 to MPPDA for park development and named Tenney Park for Dr. D. K. Tenney, who provided a matching grant for the park's creation
- 1913 – First bathhouse was constructed to the north of the current structure in a poorly drained area closer to open field area of today
- 1977– current bathhouse, considered the prototype of its time for Parks beach houses, was constructed for \$61,152.41. Architect Stuart Gallaher was paid \$3,140 for design services





# EXISTING CONDITIONS



# QUIZ TIME

WHAT IS THE  
PRIMARY CAUSE OF  
TENNEY PARK  
BEACH CLOSURE?

A: Raw Sewage

B: E. Coli

C: Blue-green Algae

D: Invasive Weeds

E: Carp

Correct answer.



# EXISTING CONDITIONS

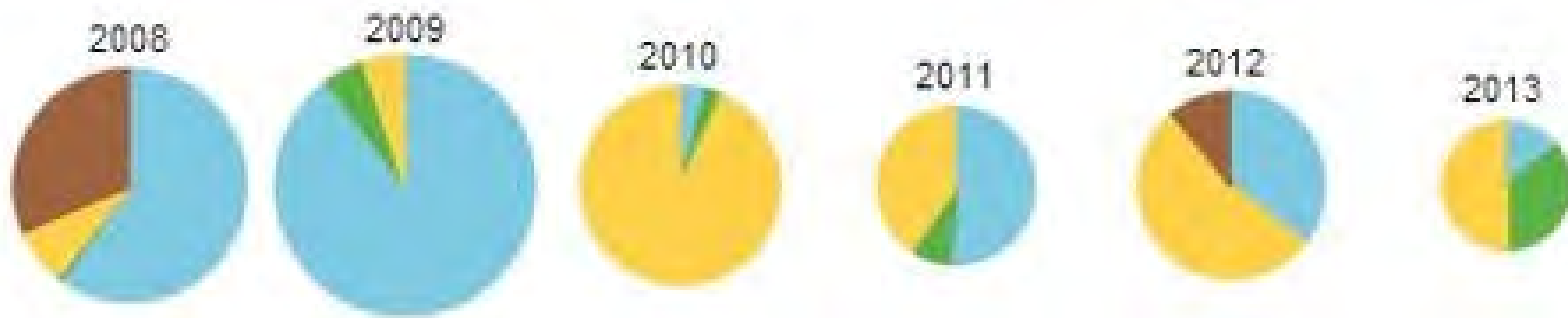

## Reason for closure

- Blue-green algae
- Blue-green algae and high E. coli
- High E. coli
- Raw sewage

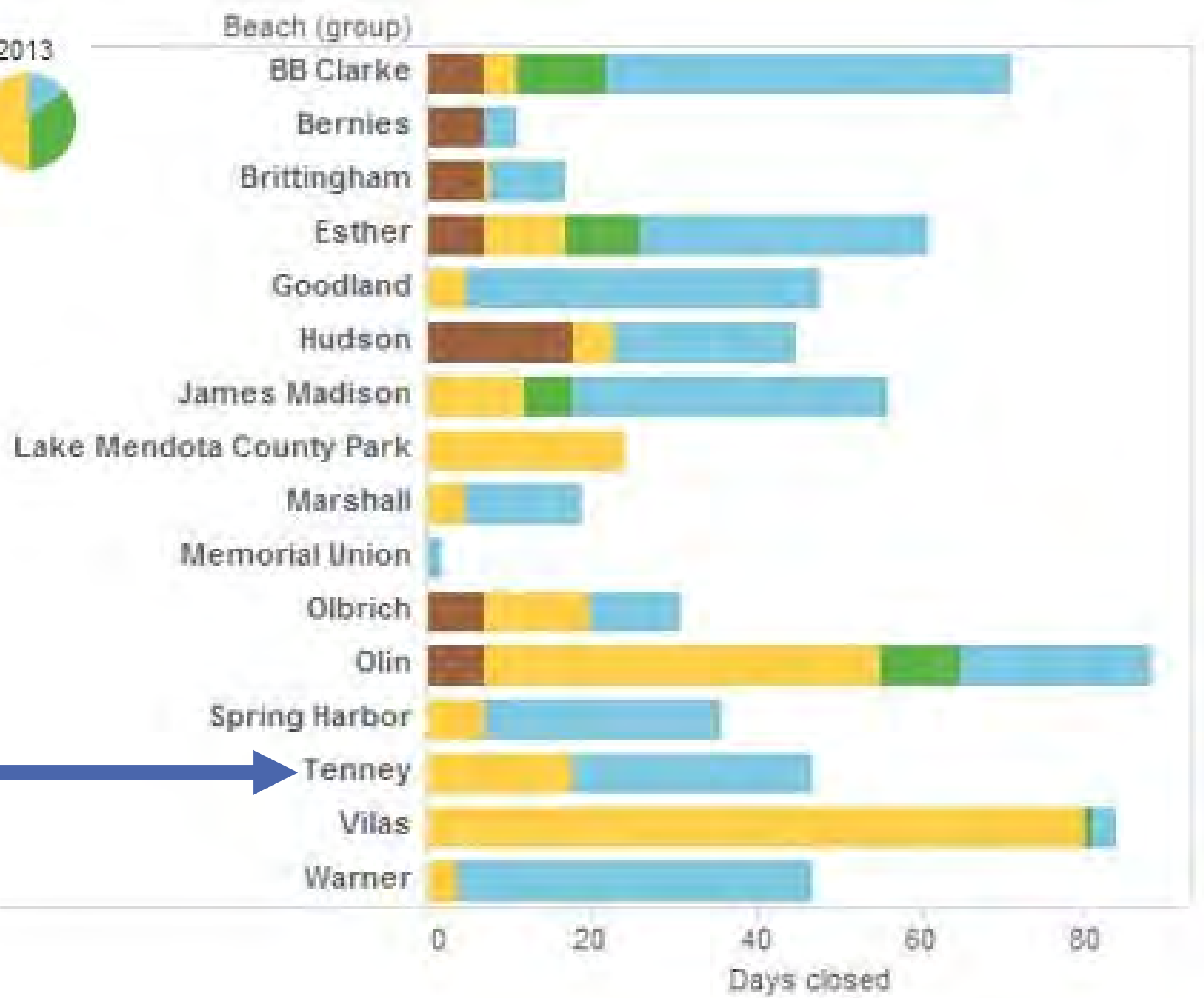



# SHELTER EXISTING CONDITIONS





# PARKING EXISTING CONDITIONS





# PLAYGROUND EXISTING CONDITIONS





# BEACH EXISTING CONDITIONS





# SHORELINE EXISTING CONDITIONS





# EXISTING CONDITIONS PLAN





# QUESTIONS SO FAR?





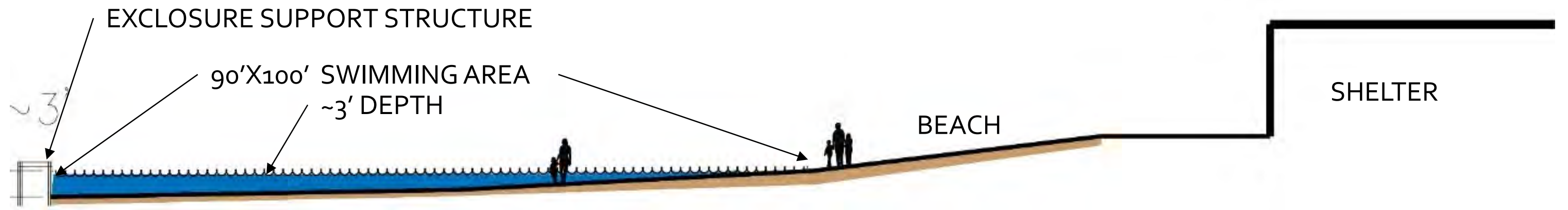



# REAL TIME POLLING

CLEAN SWIMMING  
EXCLOSURE

Would you like to see a swimming enclosure at Tenney?

A: **Yes / wants a** swimming enclosure at Tenney Beach

B: **No / Does not want** swimming enclosure at Tenney Beach



# PROPOSED SITE PLAN

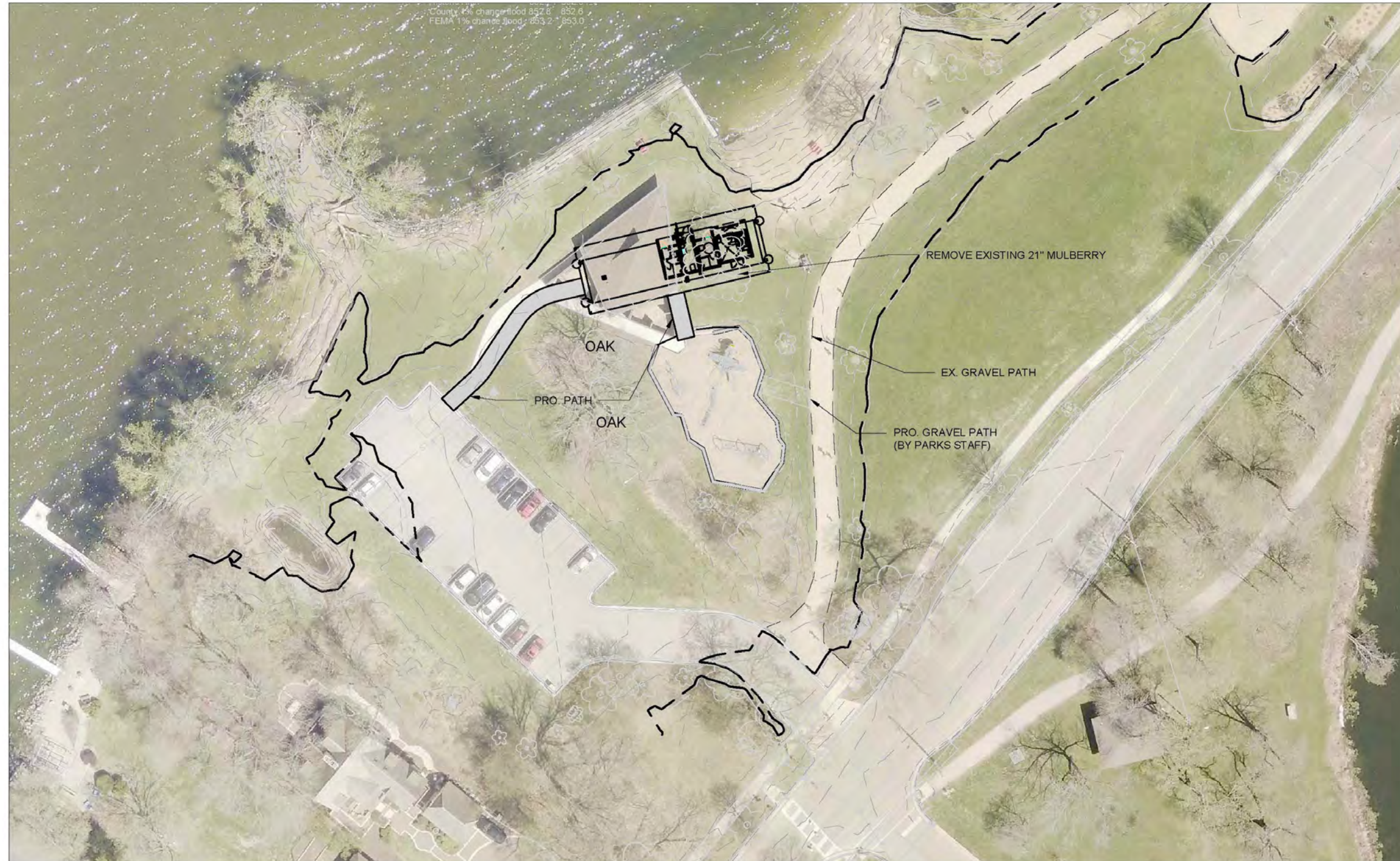



S  
H  
E  
L  
T  
E  
R  
  
D  
E  
S  
I  
G  
N





# SHELTER DESIGN





# SHELTER DESIGN





# SHELTER DESIGN





# SHELTER DESIGN





# COLOR PALETTE OPTIONS



TIMBER BARK

---



COUNTRYLANE RED

---



AGED PEWTER

---

# REAL TIME POLLING

SHELTER FINISH

- A: Timber Bark
- B: Countrylane Red
- C. Aged Pewter

# QUESTIONS AND/OR COMMENT?





# STAY CONNECTED!

Tenney Park Beach Shelter

<https://www.cityofmadison.com/parks/projects/tenney-park-beach-shelter-replacement>

Twitter: @playmadison

Facebook: Madison Parks,  
@cityofmadisonparks

Project Contact:

Kate Kane

(608) 261-9671

kkane@cityofmadison.com

