

HAWKS RIDGE PRELIMINARY PLAT

LOT 2, CERTIFIED SURVEY MAP 8625, IN THE NE 1/4 AND NW 1/4 OF THE NE 1/4 SECTION 4 T6N, R8E, IN THE CITY OF MADISON, DANE COUNTY, WISCONSIN

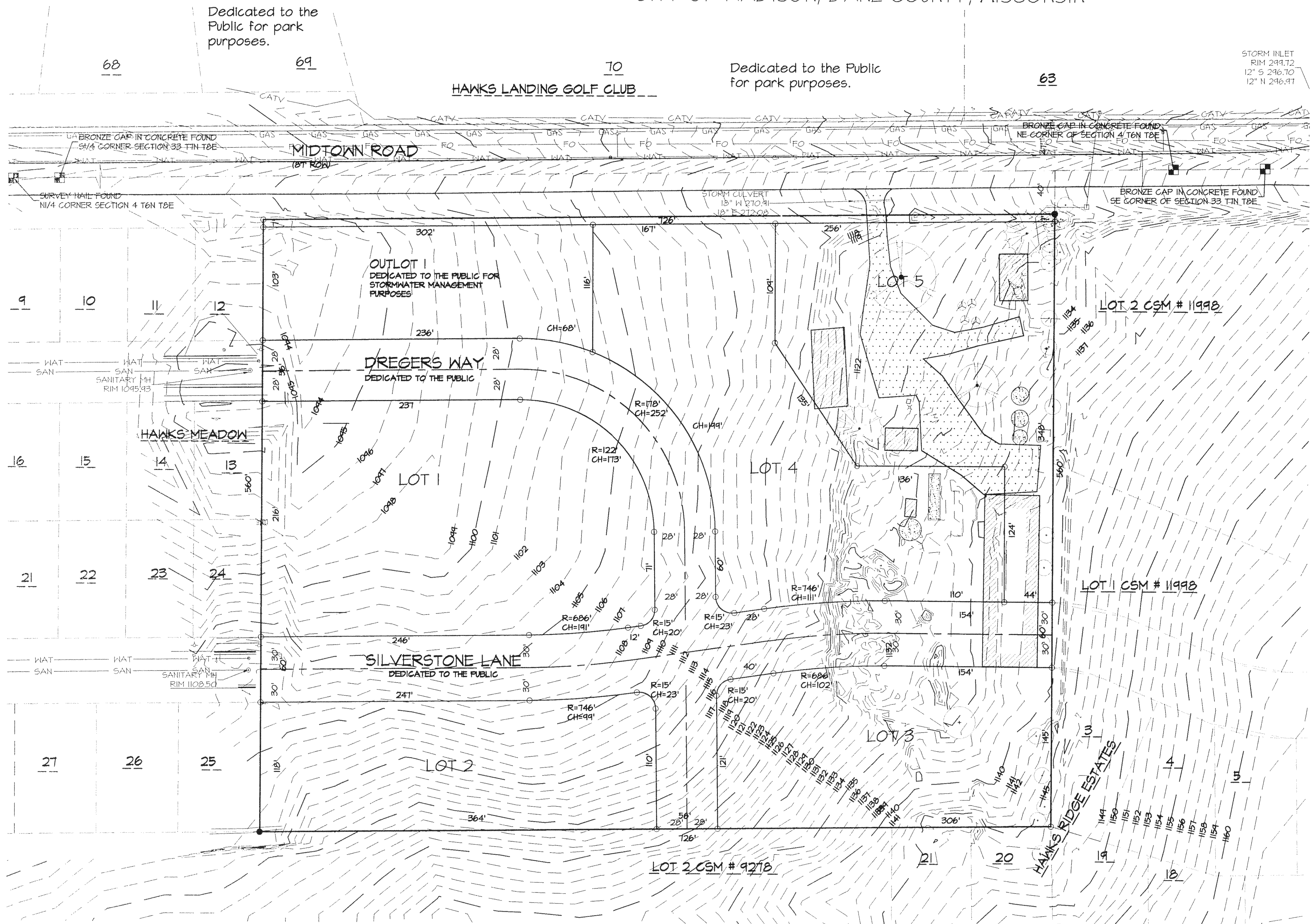

Dedicated to the Public for park purposes.

Dedicated to the Public for park purposes.

LEGEND

	SECTION CORNER FOUND		LIGHT POLE
	IRON STAKE FOUND		ELECTRICAL OUTLET
	REBAR PLACED		UTILITY POLE
	CHISELED CROSS		GUY WIRE / DEAD MAN
	DRILL HOLE		TRAFFIC SIGNAL
	SURVEY NAIL		TRAFFIC CONTROL BOX
	WOOD STAKE		ELECTRIC PEDESTAL
	RECORDED AS DATA		ELECTRIC METER
	MEASURED DATA		ELECTRIC MANHOLE
	SOIL BORING		TELEPHONE PEDESTAL
	SANITARY MANHOLE		TELEPHONE MANHOLE
	YARD CLEANOUT		CABLE PEDESTAL
	STORM MANHOLE		SPRINKLER HEAD
	STORM INLET		STORM CATCH BASIN
	STORM CATCH BASIN		STORM CLEAN OUT
	STORM CLEAN OUT		APRON ENDWALL
	APRON ENDWALL		WATER MANHOLE
	WATER MANHOLE		HYDRANT
	HYDRANT		WATER VALVE
	SIAMESE CONNECT		POST INDICATOR VALVE
	GAS METER		GAS VALVE
	GAS VALVE		TRAFFIC SIGNAL
	TRAFFIC SIGNAL		TRAFFIC CONTROL BOX
	CANOPY/SHADE TREE		SHRUB
	CONIFEROUS TREE		BURIED WATER MAIN
	BURIED SANITARY SEWER		STORM SEWER
	ROOF DRAIN		OVERHEAD WIRES
	BURIED CABLE TV LINE		BURIED ELECTRIC
	BURIED TELEPHONE		BURIED FIBER OPTIC
	BURIED GAS MAIN		CONTOUR
	SPOT ELEVATION		PROPERTY LINE
	UTILITY EASEMENT		SETBACK LINE
	EDGE OF WATER		WETLAND BOUNDARY
	100 YEAR FLOOD BOUNDARY		

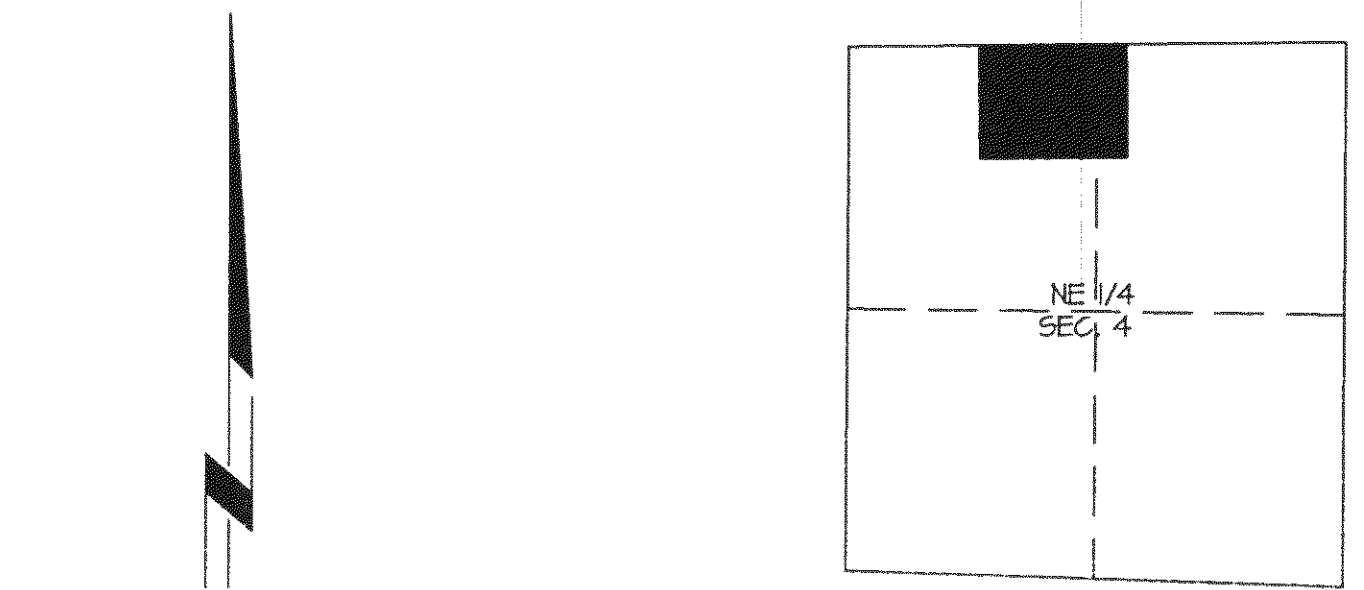

SCALE 1" = 50'

0' 10' 20' 50' 100'
GRID NORTH:
ALL BEARINGS ARE REFERENCE TO GRID NORTH OF THE WISCONSIN COUNTY COORDINATE SYSTEM - DANE ZONE NAD83(91) THE NORTH LINE OF SECTION 4 BEARS N89°21'14"W

LOCATION PLAN SCALE 1"=1000'
PART OF THE NE 1/4 AND NW 1/4 OF THE NE 1/4 OF SEC. 4, T6N, R8E, CITY OF MADISON, DANE COUNTY, WI

OWNER:
KEULER CONSTRUCTION
8308 STATE ROAD 14
CROSS PLAINS, 53528

SURVEYOR:
FRANCIS R. THOUSAND
1111 DENING WAY, SUITE 200
MADISON, WI 53717

OBJECTING AUTHORITIES:
DANE COUNTY
DEPARTMENT OF ADMINISTRATION

APPROVING AUTHORITIES:
CITY OF MADISON

The locations of existing utility installations as shown on this drawing were obtained from the records of municipality, local utility records and Diggers Hotline locations. The accuracy of these records or the locations by Diggers Hotline cannot be certified to or guaranteed. There may be other underground utility installations within the project area that are not shown.

NOTES:
1. ALL ELEVATIONS ARE NAVD88 DATUM.
2. BENCHMARK IS THE NE CORNER OF SECTION 4, T6N, R8E, AS SHOWN.
3. CONTOUR INTERVAL IS ONE FOOT.

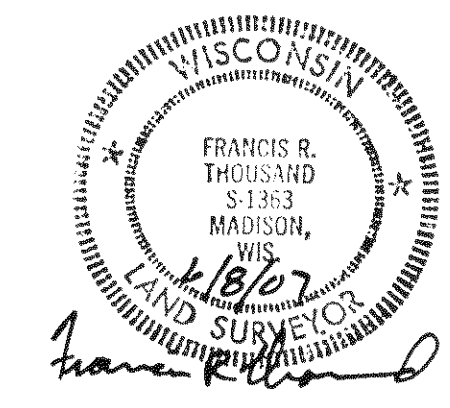

THIS INSTRUMENT WAS DRAFTED BY:
FRANCIS R. THOUSAND

ARNOLD AND O'SHERIDAN INC
CONSULTING ENGINEERS
MADISON, WISCONSIN
PROJECT NUMBER **060920**

SHEET 1 OF 1